WEATHER
Fair and slightly colder tonight with light to heavy frost; Friday fair with slowly rising temperature; lowest temperature tonight between 35 and 40 degrees.

Pittsburgh Sun-Telegraph

ESTAB. 1927—VOL. 5—NO. 77 THURSDAY, OCTOBER 17, 1929 THREE CENTS

WALL ST. CLOSE

RUNAWAY R. R. CAR KILLS 2 IN HOTEL

Blimp Wrecked by Wind at Butler Airport

CITY OPENS RIVER CELEBRATION

Today

Women, Men and Strife.
Poets May Say It.
Wise Young Dinosaur.
Soldiers With Books.

—By ARTHUR BRISBANE—

THE British bishop of Manchester fears "strife for mastery between men and women."

That strife will never be dangerous. Women manufacture the men, which is the highest kind of work and men do the work.

MAN hasn't the faintest chance of competing with woman in motherhood. No woman has ever competed with men in what we call works of genius.

There never has existed even a fifth rate woman painter, writer, sculptor or musician.

MEN and women supplement each other and get along very nicely.

Woman comes first, for the Creator is greater than the thing created. Michael Angelo was greater than his finest work. His mother was greater than he.

A POET may say:
"I am the master of my fate,
I am the captain of my soul."
But, it is unwise for a lady who wants to testify in court at Charlotte, N. C., to take that stand.

Mrs. Miller, 20 years old, called a "Communist labor agitator," told the court that "man controls his own destiny." She is impeached as an atheist, therefore not worthy to be a witness.

RUSSIA'S government going in the other direction, is opening nine more "anti-religious universities" to preach atheism.

Russian trade union organizations are ordered to appropriate from "cultural funds" a sum every month for organization of militant atheists.

ORGANIZED atheism will not go far.

And organized intolerance, telling a man what he may or may not believe in the United States, will not go far either.

SAMUEL INSULL, JR., following in his father's industrial dinosaur tracks, as president of the Midland United Company of Chicago, tells the American Gas Association, that to boom the gas industry and increase sales they must cut prices, and use "persuasive advertising and proper salesmanship."

If your Mr. Insull follows out those ideas he will be a big industrial dinosaur some day.

NEARLY all young Russians go through military service, and soon Russia will have 5,000,000 trained soldiers, under 30 years of age. That interests western Europe. Such a crowd starting westward with tanks, flying machines and modern equipment would call for attention.

THE young soldiers are taught that capitalism plans to crush Russia, which it isn't. It is only planning to do business in Russia.

Soldiers are told also that their duty is to make the proletariat, the laboring class, rulers of the entire world.

THE feet once got tired of carrying all the load, and then it was time for the head to do the carrying.

But the head is still on top, and the feet still carry the load. Wherever they go Russian soldiers take books with them. That's better than carrying a bottle of vodka.

IN Canada, Ramsay MacDonald, member of the Socialist party, addressing labor unions, tells them that changes must be made by evolution not by revolution. That's how they have been made in the past.

IT is suggested that space above the tracks of the Pennsylvania Railroad terminal in New York City be used "for a sporting arena to seat 50,000."

The plan is that space belonging to the Pennsylvania be used for a prize fight ring, with seats around it, other sports being introduced to help with the overhead, when no profitable fight is available.

PRIZE-FIGHTING is far from railroading. It seems unlikely that Gen. Atterbury, head of the Pennsylvania Railroad, will devote any considerable part of Pennsylvania property to prize fight purposes.

THE space might be valuable later as an air mail landing. It will be big enough after development of the "straight up and down" helicopter type of flying machine is perfected.

Why not a first-class office building or hotel now, with the roof reserved for airplanes? That would be in keeping with the Pennsylvania's program of progress. A gathering place for prize fights would not be in keeping.

(Copyright, 1929, King Features Syn., Inc.)

FREIGHT CAR KILLS TWO IN HOTEL

Loaded Runaway Leaps Rails At 80 Miles an Hour, Hits Kitchen, Misses Diners

PORTAGE, Pa., Oct. 17.—A runaway coal car dashed a mile and a half down the Martin branch of the Pennsylvania Railroad and crashed into the Waldorf Hotel, killing two persons, here early today.

The dead are August Hess, 45, proprietor of the hotel, and his mother-in-law, Mrs. Anne Skelley, 70. They were crushed as the car loaded with 70 tons of coal jumped the tracks at a sharp curve and demolished the kitchen of the hotel.

DINERS ESCAPE

Several guests in the dining room adjoining were unscathed.

The car had been loaded at the tipple of the Johnstown Coal and Coke Company. It was held by a chain while being shifted by gravity from a sidetrack at the tipple onto the branch line, according to men at the scene, when the chain broke releasing the car.

With no one aboard to apply the brakes the big steel car slowly gained momentum as it started down the long grade.

80 MILES AN HOUR

It was thundering along at the rate of 80 miles an hour when it reached Portage.

Bounding off the rails at Caldwell and Main streets, the loaded car careened to one side and plunged into the one-story kitchen-annex of the hotel, a three-story brick structure.

Hess and Mrs. Skelley were busy preparing breakfast. She was killed instantly. Hess was almost buried underneath the avalanche of coal. He died half an hour later.

Pittsburgh division officials of the Pennsylvania Railroad and Cambria County authorities began an investigation.

Today's accident recalled a similar disaster 23 years ago, when 10 men on a handcar were killed by a runaway mine motor within 100 feet of today's crash.

ROOMER SLAYS LANDLADY, SELF

APOLLO, Pa., Oct. 17.—Murder and suicide was the coroner's verdict rendered today in the death of Mrs. W. C. Crooks, 25, mother of two, and Frank Jones, 42, in the home of Mrs. Crooks' mother, Mrs. Charles Free, here, last night.

According to the woman's husband, who was in an adjoining room with two small children when the ragedy occurred, Jones, a roomer a the Free home, quarreled with Mrs. Crooks, also a resident of the house, over the whereabouts of Mrs. Free. While Mrs. Crooks was telephoning, it is said, Jones shot her and then turned the revolver on himself. Both died almost instantly.

The coroner was told that Jones for some time had been bothering Mrs. Free with his attentions and became angry last night when she went to Pittsburgh without telling him of the trip.

ASKS $100,000 OF THAW

Photo by International Newsreel

MARCIA ESTARDUS ON WITNESS STAND

The 26-year-old brunette dancer, Marcia, whose name off-stage is Mae O'Neill, on the stand in New York Federal Court where her suit for $100,000 against Harry K. Thaw, Pittsburgh millionaire playboy, is contested. She charges that Harry spanked her.

ARMY AND NAVY BURY HATCHET

(Copyright, 1929, by The Pittsburgh Sun-Telegraph.)

Secretary James W. Good, of the War Department, and Secretary Charles F. Adams, of the Navy, have buried the hatchet, and resumption of the historic football struggles of the Annapolis and West Point teams will occur at a post-season game this year.

"Yes, everything is all right now," Secretary Good said. "And we will have more of those football games."

In the interview Secretary Good said he and Secretary Adams have discussed the situation and have decided to call the superintendents of the academies together with an impartial football authority to adopt a set of rules on eligibility of players. Both were here today for the Ohio River celebration.

The two service teams last met in 1927. Relations were broken off then because of difference of eligibility requirements. The decision of the two secretaries comes close upon the announcement that President Hoover and Chairman Britten, of the House Naval Committee, were hopeful for a restoration of athletic relations between the two academies.

NAVY CONCILIATORY

ANNAPOLIS, Md., Oct. 17.—(AP.)—Willingness to discuss resumption of athletic relations with the military academy "at any time" was expressed by Rear Admiral S. S. Robison, superintendent of the United States naval academy, today, after receiving a telegram from Maj. Gen. William R. Smith, superintendent of the army institution proposing a conference.

DEFENSE OPENS IN THAW TRIAL

NEW YORK, Oct. 17.—(INS.)—Counsell for Marcia Estardus, Broadway showgirl, rested the case against Harry K. Thaw in the suit for $100,000 damages for alleged assault this afternoon. Miss Estardus charges Thaw beat her during a party on New Year's Day, 1927.

The defense immediately called John J. McIntyre, detective previously employed by Thaw.

McIntyre testified he returned dance tickets sent by Thaw to Miss Estardus, who told him Thaw mistreated her.

The last witness called by the plaintiff was Mrs. Mary O'Neill, under-sized and frail mother of Miss Estardus.

Mrs. O'Neill corroborated her daughter's story and said that when she learned of the wounds Miss Estardus told her she had been in an automobile wreck.

Previously cross-examination of Miss Estardus had been completed.

In cross-examination, Isidore Shapiro, defense counsel, hammered away at the plaintiff's Broadway activities and demanded to know why she had invited Thaw to one of her benefit dances several days after the alleged assault took place.

Yesterday Marcia testified that she didn't want Thaw to attend the dance because she was afraid of the consequences. Today Shapiro made her admit that she herself told Thaw he could attend.

Earlier in the trial it was brought out that Thaw telephoned her after the attack and offered to make amends. It was also brought out that Thaw's secretary, Morgan Pendleton, telephoned and offered his employer's apologies.

The bulk of the cross-examination this morning hinged on these phone calls.

Q. Were you afraid when Thaw came to the dance?

A. Yes, naturally.

Q. But you told him to attend?

A. I didn't want publicity and I was willing to do anything. I said "yes," but in my heart I didn't want him to come. And Pendleton said that Thaw wanted to make amends.

In answer to questions regarding her benefit dances, the entertainer said she ran the parties to keep her home together and was sufficiently acquainted with Thaw to invite him to attend.

The line of questioning then switched back to the breakfast party in Thaw's apartment and Miss Estardus vigorously denied she had told McIntyre, Thaw's representative, that she was in Thaw's apartment when he arrived home and that she was undressed.

Paul, Lloyd Waner Sign 1930 Pirate Contracts

By JAMES J. LONG

Paul and Lloyd Waner, star outfielders of the Pirates and the principals in the greatest "brother act" in baseball, have signed contracts for the 1930 season, Sam Dreyfuss, treasurer of the Pirates, announced today.

The Waner brothers held the spotlight last spring by holding out until the training campaign was well under way and threatening to quit baseball unless their salary demands were met by the Pittsburgh club. Lloyd was the first to give in and joined the Bucs in camp, but Paul was not signed until the Pirates had started east to open the National League campaign.

Paul's failure to participate in the spring training was reflected in his performance this season, when he experienced a batting slump and was beaten out for batting honors by brother Lloyd.

Paul's holdout activities and his failure to maintain his form of 1928, when he won the National League batting championship, gave birth to rumors that he would be traded at the conclusion of the 1929 race. Dreyfuss today said the announcement of the Waners having signed was made at an early date to "kill" the rumors that Paul was to be traded and Lloyd is a holdout.

The Waners reported at Pirate headquarters to sign contracts for 1930 of their own volition, Dreyfuss said. The early contract conference, while not sought by Pirate officials, was very welcome to them. The terms of the contracts were reported to be very satisfactory to the Waners, who concluded their interview with Dreyfuss by saying that they had found holding out to be a poor practice and that they did not intend to miss another day of spring training so long as they remained in baseball.

BLIMP WRECKED AT BUTLER BY WIND

Dirigible Blown Over; Cabin, Propeller Damaged; Ship Lost Twice Over District

The Goodyear blimp Vigilant was san empty, idle gas bag at Pittsburgh-Butler Airport today, out of gas and order. The ship was being made ready for a take-off today when a violent wind shifted suddenly and pushed the bag on its side.

Pilot A. T. Sewell, along on the ship, was not hurt, and neither was any of the ground crew of 20.

HELIUM GAS LOST

But the men had to hold the blimp to the groung with all their strength to keep it from floating into the air, for it was not tied to the mooring mast.

The ship so twisted and squirmed under the hold, that Pilot Sewell pulled the rip cord of the gas bag and 75,000 cubic feet of helium gas valued at $5,000 was released.

A propeller and a guard rail were damaged when the blimp was blown on its side. It will be taken to its base at Akron, O., by auto truck.

SHIP LOST TWICE

That not all the trouble the Vigilant encountered in this district. Twice within 24 hours it was lost.

Enroute to Akron from New York state, the blimp lost its course last night over the Kane (Pa.) district with Sewell and Lieut. Charles Brannigan, chief pilot, aboard.

The pilot got back on the course by following the lights of an auto whose driver had learned of the ship's plight by a note dropped from it.

The ship was lost a second time today when its compass failed to function near Ellwood City. Lieut. J. H. Neale, of the Pittsburgh-Butler Airport, took off in a plane and guided the blimp back to the airport.

FALL BREEZES BLOWING

Photo by Pittsburgh Sun-Telegraph

SECRETARY A. W. MELLON

Mr. Mellon, visiting his home in Pittsburgh, where he has come to help the city celebrate the success of river development, bundling up today as he left the Devonshire street home of James Francis Burke, counsel for the national Republican party.

Photo by Pittsburgh Sun-Telegraph

SEC. GOOD JAMES FRANCIS BURKE SEC. ADAMS

Sealing the breach between the Army and the Navy—that is, West Point and Annapolis in a football way—Secretary Good and Secretary Adams "buried the hatchet" under the guidance of Mr. Burke, their host in Pittsburgh. They head the two schools.

Fires Shot at Burglar, Kills Baby in Wife's Arms

GREENSBURG, Pa., Oct. 17.—County authorities today were investigating the killing of 18-month-old Lloyd Blackburn, Jr., of Scottdale, who was accidentally shot by its father last night.

Blackburn told authorities his wife, with the baby, had gone out for the evening, and he had retired. Awakened by a noise, and believing burglars were in the house, Blackburn seized a revolver and fired into the darkened hallway, killing the baby, who was in the mother's arms.

$100,000,000 CHANNEL FINISHED

All-Year Navigation of Ohio Made Possible Through Completion of Project

Pittsburgh celebrates today completion of the nine-foot channel in the Ohio River. The celebration is to continue tomorrow and Saturday. From here it will be carried next week down the 967 miles of the stream to the Mississippi, with President Hoover and the governors of the six Ohio Valley states participating in the festivities.

Five cabinet members, two governors, seven railroad presidents, and a number of other important persons will have a part in the Pittsburgh program.

The nine-foot channel assures a minimum stage of that depth of water throughout the length of the river at all seasons, thus making year-round navigation possible. It gives Pittsburgh a permanent place on an intricate system of inland waterways linking together points as distant as New Orleans, Birmingham, Houston, Memphis, St. Louis, Kansas City and Minneapolis.

$100,000,000 PROJECT

The nine-foot channel, provided by a system of 50 locks and dams, brings to realization the dream of "On to Cairo!" which Pittsburghers have visioned for generations.

There are men who in their youth waded across the Ohio without getting wet above the knees. That will illustrate the change that has been effected by completion of the $100,000,000 project.

As the improvement approached its conclusion and longer and longer stretches of the river became navigable even in seasons of drouth, traffic grew by leaps and bounds. The volume of freight carried on the Ohio increased from 4,600,000 tons in 1917 to 20,938,000 in 1928. It is estimated that the Ohio River system

(Continued on Next Page, Col. Five.)

SENATOR SLAIN, LETTER SAYS

WASHINGTON, Oct. 17.—(AP.)—The Washington Star says today that Senator Blease, of South Carolina, had received a letter expressing the belief that the late Senator Frank B. Brandegee, of Connecticut, was murdered.

At the time of his death in 1924 a coroner's jury reported death had resulted from suicide.

The Star added Blease had received the letter from a woman, and proposed to place it before a Senate committee investigating the Washington police department.

At the time of Senator Brandegee's death a note was found in his home written on Senate stationery telling where his body could be found in a bathroom on an upper floor. Asphyxiation by illuminating gas was the medical finding. Financial difficulties were said by his friends to have greatly worried him.

Today's development was a continuation of charges surrounding the deaths of various persons here which are intertwined with the investigation of the police department.

In the Sun-Telegraph Today

Walter Winchell	*Page 36*
Weather Detail	*Page 4*
Movies, Theaters	*Pages 8, 9*
Daily Pattern	*Page 12*
Radio Programs	*Pages 16, 17*
Marianne, (serial)	*Page 24*
Magazine, Fiction	*Page 24*
Correct Manners	*Page 24*
Helen Rowland	*Page 24*
How to Keep Well	*Page 24*
Horoscope	*Page 24*
Love's Awakening	*Page 24*
Paris Fashions	*Page 26*
Society	*Page 26*
Sports	*Pages 28, 29, 30*
Finance	*Pages 31, 32, 33*
Anagrambles	*Page 36*
Comics	*Pages 36, 37*
The Science of Life, by H. G. Wells	*Page 38*

COMMISSIONER FUSS RENEWED

A renewal of the Babcock-McGovern feud, in which Commissioner E. V. Babcock several times sarcastically described his colleague, Commissioner Charles C. McGovern as "cheap," opened a commissioners' meeting today. The commissioners then transacted some routine business and chartered the steamer "Queen City" for the river parade.

Boat hire and incidental expenses will be $15,000. Presumably the steamer will take a party to Cairo and return. The passenger list was not announced.

Babcock's remarks came after McGovern had opposed the tearing down of a building owned by Dr. Ogden M. Edwards in Fourth avenue damaged by the removal of buildings at 312 and 314 Ross street for the Morgue and new county building work.

"This hungry doctor raised the price of his property from $17 a foot to an exorbitant price. He is a patriotic Pittsburgher—then sojourning in California — who wants something that was

(Continued on Next Page, Col. Two.)

P.&L.E. Commissary Head Killed by Auto

L. J. Reisse, 42, superintendent of the Pittsburgh and Lake Erie Railroad commissary, Roob and Munson avenues, McKees Rocks, was killed today when his automobile collided with another car on the Wintigap road, according to the coroner's report. He was pronounced dead at the Ohio Valley Hospital, McKees Rocks.

Mary Garden Favors Operas in English

PARIS, Oct. 17.—Mary Garden, the Chicago Opera Company's prima donna, has declared herself in favor of English opera scores.

She said:

"I am so tired of singing in foreign languages that my forthcoming attempt to put English into the opera at Chicago gives me quite a thrill."

ARSENAL SEIZED AS RAIDERS SMASH GIANT RUM RING

32 ARRESTED AS DRYS HIT 32 PLACES

Simultaneous Drive Reveals Vast Smuggling Business Operating on East Coast

NEW YORK, Oct. 17.—(AP.)—A fortified arsenal equipped with emplacements for its battery of machine guns and used as headquarters for a $,000,000 rum smuggling syndicate was in the hands of federal agents today after a surprise attack on the syndicate extending along the Atlantic coast from here to Atlantic City.

A mile from the armed base of operations at Highlands, N. J., the raiders captured a hidden radio station from which orders in code were sent to the fleet of liquor ships and speed boats operated by the syndicate.

A force of 130 special Treasury agents, deputy United States marshals and New Jersey state police, going into action simultaneously, made 22 raids, arrested 32 men and seized quantities of imported liquor.

RADIO GIVES CLUE

Among those arrested were Emanuel (Mannie) Kessler and Morris Sweetwood, both of whom have served terms in the Federal prison at Atlanta for large scale bootlegging operations.

Kessler and Sweetwood, however, were released later at Trenton, the authorities there being satisfied that they had nothing to do with the present operations.

The raids were based on secret indictments returned by a Federal grand jury at Trenton, N. J.

When the federal agents entered the station at 4:30 p. m. yesterday, the zero hour for the raids, they found Malcolm McMasters, the operator, at his key. He was arrested for operating an unlicensed station.

ARSENAL FOUND

The arsenal was located in a mansion formerly owned by Oscar Hammerstein, Jr. Its 20 rooms were fitted like a club. In the basement the raiders found tunnels leading to underground vaults in which liquor was stored and where a number of machine guns and a quantity of small arms were hidden.

One of the raids was made on what the agents said was the New York headquarters of the syndicate at West Forty-third street. Here, federal men said, members of the organization met regularly to divide the profits of the business and discuss plans. The other raids were on landing stations, storage houses and distribution points.

Patrick Connors, a clerk at the Ambassador Hotel in Atlantic City, was arrested as a contact man for the syndicate.

10,000 CASES A WEEK

William J. Calhoun, prohibition administrator for New Jersey, who was in charge of the raids in his state, said the syndicate was a "million dollar outfit" which operated a fleet of six ships between St. Pierre and Bermuda and an auxiliary fleet of 10 speed boats.

The ships passing close inshore along the New Jersey coast were met by the speedboats, which took off cargoes of liquor and ran them ashore. Unofficial estimates placed the amount of liquor brought in at 10,000 cases a week.

Ten of the men taken in the raids were arraigned today before Federal Judge William M. Runyon in Trenton, N. J., as principals in a conspiracy, and four as material witnesses. Bail ranging from $1,000 to $30,000 was set.

The raids extended over a 200-mile front.

CALHOUN HEADS RAIDS

William J. Calhoun, prohibition administrator of New Jersey, who directed the New Jersey coast rum raid, described as the biggest of its kind since the Volstead act became effective, was formerly stationed in Pittsburgh.

While on duty here as a special agent of the intelligence unit of the Treasury Department, he conducted the Monessen rum conspiracy investigation.

He also caused arrest of several government prohibition agents, who were subsequently convicted, for "shaking-down" saloonkeepers.

Officers Elected By Luther League

The Luther League of Trinity Lutheran Church, Avalon, has chosen these officers for the ensuing year: President, Freda Karthauser; vice president, Arthur Fundis; secretary, Louise Kornman; treasurer, Marjorie Weinmann. Richard Enzian was elected delegate to the national convention to be held in Pittsburgh beginning Thanksgiving day.

Mace to Lecture At Downtown "Y"

The second of a series of noonday lectures will be delivered to men and young men at the Downtown Y. M. C. A., Third avenue at Wood street, Friday, by James C. Mace. His subject will be "Work or Starve," which will deal with the economic problems of life. The address will be broadcast by station KDKA.

Dormont Woman Swallows Poison

Mrs. Margaret Green, 43, of 1260 Mississippi avenue, Dormont, is in the Allegheny General Hospital suffering, police say, from the effects of poison taken this morning. Police removed the woman from a rest room at Third avenue and Smithfield street, where, they alleged, she had swallowed a poison tablet. Twenty-four others were found in her purse.

THE YOUNGEST GUEST :-: By Quin Hall

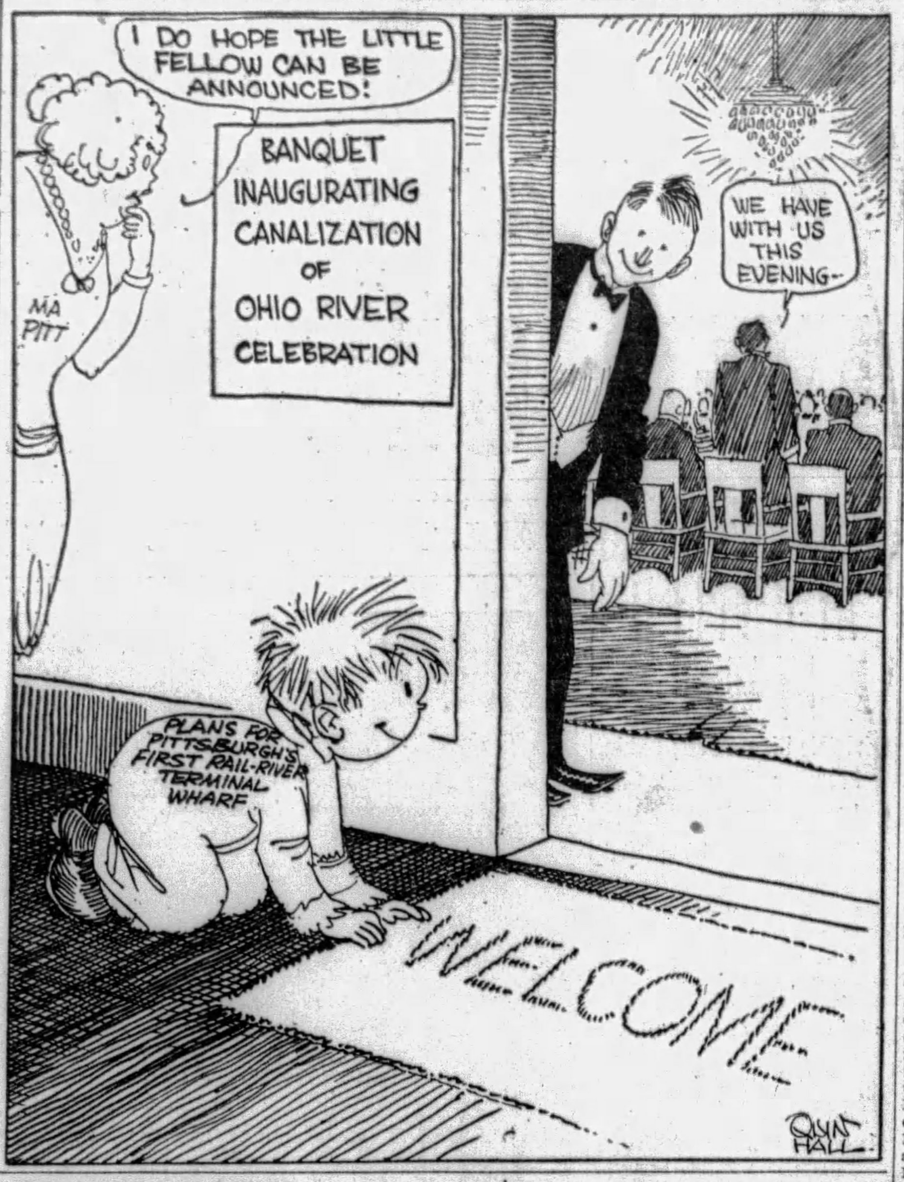

COMMISSIONER FUSS RENEWED

(Continued from Page One.)

not the understanding at the time. The building was to be shored up. Now he wants it torn down at the county's expense. I think it is an imposition on the taxpayers. The county should petition the city to tear the building down, McGovern said.

Babcock, rising, declared:

"The remarks about Dr. Edwards are entirely uncalled for. Should I sit here without protesting I would be as cheap as the man who has made this statement. Maligning a man like Dr. Edwards is an outrage. He just gave $500,000 to Pitt for a medical school. I have known him for 20 years."

"On what do you base your remarks about me?" inquired McGovern, in an equally angry tone of voice.

"Because I know your capacity and I know his," retorted Babcock.

GAVEL USED

Both were halted by Chairman Joseph G. Armstrong's gavel and Dr. Edwards' letter requesting the razing of the building was laid on the table for further consideration.

The meeting calmed down and routine matters were disposed of until a representative of the Ohio River Transportation Company presented a proposition for the Commissioners to charter the Queen City."

"Whose party is this? Who got this idea up?" McGovern asked the boatman.

"I couldn't conceive of Allegheny County not being represented in the parade," he replied.

POLITICIANS TO GO

"What do you know about this trip?" McGovern asked Armstrong.

"I was at the world's series when the matter was discussed."

"Whom are you going to take?" McGovern queried.

"I'll take you along if you want to go," replied Armstrong. "We are going to invite mayors of other cities and others," he added.

"A bunch of politicians, I suppose," smiled McGovern.

"Yes, we will probably take a few politicians. I get along pretty well with politicians," laughingly replied Armstrong.

With McGovern voting "No," Babcock and Armstrong then voted to transfer $15,000 from the general fund for the expense of the trip, $10,000 for boat hire and $5,000 for incidental expenses.

Youth Who Killed Father Convicted

MAYS LANDING, N. J., Oct. 17.—(AP.)—William Corcoran, Jr., 20-year-old Atlantic City youth, charged with slaying his father December 9, 1928, was convicted of manslaughter by a jury here. Young Corcoran testified at the opening of his trial that his father had upbraided him for drinking and that he had told his parent he would shoot him if he did not cease his rebukes.

Irene Franklin Inherits $500,000.

NEW YORK, Oct. 17.—(AP.)—Irene Franklin, actress, has inherited $500,000 from an uncle who emigrated from Ireland and made a fortune raising sheep in Australia.

River Channel Will Boom Pittsburgh, Notables Say

Completion of the nine-foot channel in the Ohio River was hailed by Pittsburgh's distinguished visitors today as epoch-making in its importance.

Several railroad presidents expressed the belief that their business would benefit ultimately, from expansion of the industries, even though they might temporarily be affected adversely by diversion of traffic from rail to water.

Following are expressions from some of the honor guests of the celebration, written specially for the Sun-Telegraph:

MAJ. GEN. LYTLE BROWN, Chief of Engineers, United States Army—"The object now is not to give Americans access to the continental area of America, but to give continental America access to the markets of the world."

ROBERT P. LAMONT, Secretary of Commerce—"The completion of this magnificent waterway, affording a nine-foot channel from Pittsburgh to New Orleans, indicates the greater industrial upbuilding of Pittsburgh and the other cities located upon its banks and within its hinterland."

JOHN S. FISHER, Governor of Pennsylvania—"This event is of epochal importance to the progress and prosperity of Pittsburgh and the vicinity."

PATRICK E. CROWLEY, President of the New York Central Lines—"While without doubt the river transportation will take some of the traffic now moved by rail, it is our hope that the additional facilities will increase the prosperity of the Pittsburgh territory so that in the end the railroads will be called upon to handle a larger traffic, and thereby participate in the benefits of the development."

ERNEST LEE JAHNCKE, Assistant Secretary of the Navy—"The completion of the Pittsburgh 9-foot channel will go far toward solving the problems of outlets for the Ohio valley, since it will offset in large measure the loss of freight rate parities in the interior which was caused by the Panama Canal."

JAMES J. DAVIS, Secretary of Labor—"A great engineering feat has been accomplished, which connects us with the ocean. The day will come when the demand for Pittsburgh's products will be so increased that nothing will do but a still deeper waterway, and the whistle of ocean-going vessels will be heard at our docks."

FRANK E. TAPLIN President of the Pittsburgh and West Virginia Railway—"It appears to me as though anything that improves transportation facilities in and out of the Pittsburgh district is bound to affect Pittsburgh favorably by giving to our industries larger and broader markets, which is of the utmost importance."

MAHMOUD SAMY PASHA, Egyptian Minister at Washington—"The project as now completed will connect Pittsburgh with all parts of the world and thus establish a distinctive and a practical means of additional prosperity."

ALEXANDER P. MOORE, United States Ambassador to Peru—"Lower freight rates will permit our manufacturers to capture new markets, and in this connection the opportunities that South America offers are not to be ignored."

RIVER CHANNEL CELEBRATION OPENED

All-Year Navigation of Ohio Made Possible Through $100,000,000 Project

(Continued from Page One.)

is already permitting a saving of $25,000,000 annually in freight rates. The figures furnish insight into the economic significance of the celebration.

DINNER OPENS PROGRAM

The program will be officially and formally opened at 6:30 o'clock this evening with a dinner at the William Penn Hotel, to be given jointly by the City of Pittsburgh, the Chamber of Commerce and the Pittsburgh Coal Exchange. There will be 18 honor guests.

Two of them arrived yesterday—Secretary of the Treasury Andrew W. Mellon and Patrick E. Crowley, president of the New York Central Lines.

Other guests from Washington include Secretary of War James W. Good, Secretary of the Navy Charles Francis Adams, Secretary of Commerce Robert P. Lamont, Secretary of Labor James J. Davis, Assistant Secretary of the Navy Ernest Lee Jahncke, Major-Gen. Lytle Brown, chief of engineers, United States Army, and Mahmoud Samy Pasha, Egyptian minister to the United States.

They traveled in two special cars. The program provided they were to leave the train at East Liberty Station and go to the home of James Francis Burke, 820 Devonshire place, for breakfast.

MANY NOTED GUESTS

The other guests were to arrive at various times during the day. They included Gov. John S. Fisher, of Pennsylvania; Gov. William G. Conley, of West Virginia; President Daniel Willard, of the Baltimore and Ohio; President Charles H. Markham, of the Illinois Central; President C. E. Denny, of the Erie; President W. W. Atterbury, of the Pennsylvania; President Frank E. Taplin, of the Pittsburgh and West Virginia, and Donald B. MacMillan, Arctic explorer.

All of the guests attended luncheon at the Pittsburgh Athletic Association at noon.

Covers were laid for 77 at the Pittsburgh Athletic Association. James Rae, president of the Chamber of Commerce, presided, but there were no speeches. All the honor guests were present except Daniel Willard, president of the Baltimore and Ohio.

Secretaries Good and Lamont left after the luncheon for the Fox Chapel Country Club to play golf.

The program for this afternoon left the guests free to follow their own inclinations. Some were to play golf, others to attend the Founders' Day exercises at Carnegie Institute, others to remain at the homes of Pittsburgh friends, and still others to visit various Pittsburgh institutions.

WILL VISIT PLANTS

Secretary of the Navy Adams planned to visit the Homestead works of the Carnegie Steel Company and the East Pittsburgh plant of the Westinghouse Electric and Manufacturing Company. He was to be accompanied by J. S. Oursler, vice president of the Carnegie Steel Company; George M. Laughlin, Jr., chairman of the board of the Jones and Laughlin Steel Corporation, and T. P. Gaylord, vice president of the Westinghouse Company.

At the banquet tonight the speakers will be Alex. W. Dann, president of the Pittsburgh Coal Exchange, chairman; James Francis Burke, toastmaster; Secretary of War Good, Gov. Fisher, Secretary of the Treasury Mellon, and Secretary of Labor Davis.

Each of the railroad presidents and other distinguished guests at the speakers' table is expected to deliver more or less informal remarks.

The addresses will be broadcast between 9 and 10 o'clock by Westinghouse radio station KDKA over a nationwide hookup.

CITY ILLUMINATED

The banquet room is to be elaborately decorated. A replica of a steamboat will be standing on the stage where the musicians and other entertainers perform, while the dinner is in progress. There will be an illuminated allegorical painting of Pittsburgh back of the speakers' table.

Bridges, railroad stations, public buildings and many streets will be specially illuminated tonight and tomorrow night in honor of the completion of the improvement of the Ohio.

The steamer "Cincinnati," which left Cincinnati Tuesday with a number of delegates from the Ohio Valley Improvement Association for the Pittsburgh festivities, is due to arrive at the Monongahela River wharf Friday.

The "Cincinnati" will be the flagship in an elaborate parade and river pageant that is to start from the Monongahela wharf at 2 p. m. tomorrow. Pittsburgh schools and some of the borough schools will be dismissed to permit the children to see the pageant, which will be one of the greatest displays of river craft ever assembled in recent years at any point on the Ohio.

DEDICATION CRUISE

The Ohio River dedication cruise from Pittsburgh to Cairo will start from the Monongahela wharf at 9 a. m. Saturday with the "Cincinnati" in the lead and the representatives from Pittsburgh on the steamer "Greater Pittsburgh."

Mayor Charles H. Kline will not be a passenger on the "Greater Pittsburgh," the city's official boat, as he has announced an intention to accompany the County Commissioners and their party on a boat not yet arranged for.

Passengers on the "Greater Pittsburgh" will include President of Council James F. Malone, Chairman Robert Garland, of the Finance Committee, and Councilmen W. Y. English, Harry A. Little, P. J. McArdle and Daniel Winters; representatives of the river interests, the Pittsburgh Coal Exchange and the Chamber of Commerce, headed respectively by Capt. W. B. Rodgers, Mr. Dann and W. S. Linderman, and representatives of each Pittsburgh newspaper and the Associated Press.

WEEK OF CELEBRATIONS

Passengers on the flag-ship, "City of Cincinnati," will include representative citizens of Cincinnati.

Stops will be made at points in each of the states along the river for appropriate exercises.

West Virginia's celebration will be held at Huntington Sunday; Ohio's at Cincinnati, Monday and Tuesday, with President Hoover participating; Kentucky's at Louisville, Wednesday, with President Hoover again a participant; Indiana's at Evansville, Thursday, and the Illinois celebration at Cairo, Saturday.

Davis Here, Undecided On Running for Governor

Secretary of Labor James J. Davis, here for the Ohio River celebration, said today he has not decided whether or not to be a candidate for Governor next year.

"There is plenty of time to decide before the primary," he said.

Secretary Davis stated that many friends throughout the state have urged him to enter the contest.

"There are more than 8,600 election districts in the state," he said. "Some sort of an organization is necessary to cover these for any candidate for a state office."

He visited Commissioner Joseph G. Armstrong today. Armstrong is regarded as one of the leaders in the Davis-for-Governor boom.

80-Year-Old Killer Hangs Self in Cell

BUFFALO, N. Y., Oct. 17.—(AP.)—George Berndt, 80, awaiting trial on a charge of manslaughter for beating his 81-year-old wife to death, hanged himself in his cell in Erie County jail.

The old man knotted his underwear about a screen and looped the ends about his neck. Several weeks ago he admitted having beaten his wife to death after she had refused to give him money.

LAUGHING AT DEFEAT

Photo by International Newsreel

MARION WILLIAMS MIDGIE GLADMAN

Midgie's the little girl who doesn't care about defeat—no, siree! She's just been beaten in the International Tennis Tournament in Mexico by Miss Williams, 7-5, 7-5. Interpret it yourself.

Ohio River Celebration

The program for Pittsburgh's part in the celebration of the completion of the nine-foot channel in the Ohio River is as follows:

Dinner at William Penn Hotel 6:30 p. m. tonight.

Flagship Cincinnati will arrive at Pittsburgh Wharf tomorrow.

Thursday and Friday evenings bridges, railroad stations and public buildings wil be specially illuminated.

Grand river parade Friday, with flagship Cincinnati leaving the Monongahela Wharf at 2 p. m.

Steamboat Greater Pittsburgh, bearing Pittsburgh's delegates to celebrations downstream, will leave at 9 a. m. Saturday morning.

LOBBYIST AID ON TARIFF DEFENDED

Hiring of Eyanson Possibly 'Error,' Senator Bingham Tells Colleagues in Quiz

By WILLIAM K. HUTCHINSON
International News Service.

By WILLIAM K. HUTCHINSON
International News Service.

WASHINGTON, Oct. 17.—The unusual spectacle of a Senator being severely grilled on the witness stand by his own colleagues was put on at the Capitol today when the Senate committee investigating lobbying probed deeply into the action of Senator Bingham (Rep.), of Connecticut, in employing as "his secretary" Charles L. Eyanson, agent of the Connecticut Manufacturers' Association, during the writing of the tariff bill.

Senator Walsh (Dem.), of Montana, whose questions were so pointed that Bingham on one occasion termed them "very annoying," cited a long list of duties raised on Connecticut products—many of them raised by Bingham's own sub-committee—which he said alone would increase the cost of living to the general public by $76,000,000.

'POSSIBLY MADE ERROR'

While admitting that he "possibly made an error" in taking Eyanson into secret hearings of the committee—sessions to which even Democratic Senators were barred—Bingham defended the employment of the Connecticut lobbyist.

Both Bingham and Eyanson were grilled by the lobby investigators. Their testimony revealed that Bingham concealed Eyanson's private employment while using him at the secret tariff sessions and that all the while Eyanson aided the tariff makers, he was drawing a $10,000-a-year salary from the Connecticut association. It even was shown that Eyanson's hotel, living and entertainment expenses were being paid at the time by the Connecticut manufacturers.

ON TWO PAYROLLS

Eyanson told for the first time, too, that Bingham sent him a $1,000 personal check last September 1 for his services. He said he had never cashed it, holding it six weeks because he wanted to give it back to Bingham in person.

It was also shown that Eyanson was on two payrolls at one time—that while drawing regular salary from the Connecticut manufacturers, he signed the Senate's payroll and received $357.50 in government funds. Eyanson said he turned the government's money over to Bingham's former secretary.

When the investigators adjourned for the day, Eyanson was still on the stand. He will be recalled tomorrow.

U. S. CRIMINAL TRIALS DELAYED

About 150 notices were sent to persons who had been called as government witnesses in criminal cases to be tried in Federal Court during the November term of court today, telling them all not to appear until November 25.

The term begins November 12, but then only civil cases will be heard, it was said by John D. Meyer, United States attorney, after a conference in which he and the district judges took part.

Criminal cases were postponed in the hope that the successor to Meyer, who has resigned, will have been confirmed by November 25. Louis E. Graham, named to succeed Meyer, has not been certified because of charges preferred against him before the Senate Judiciary Committee.

GERMANS PAYING TRIBUTE TO STRESEMANN

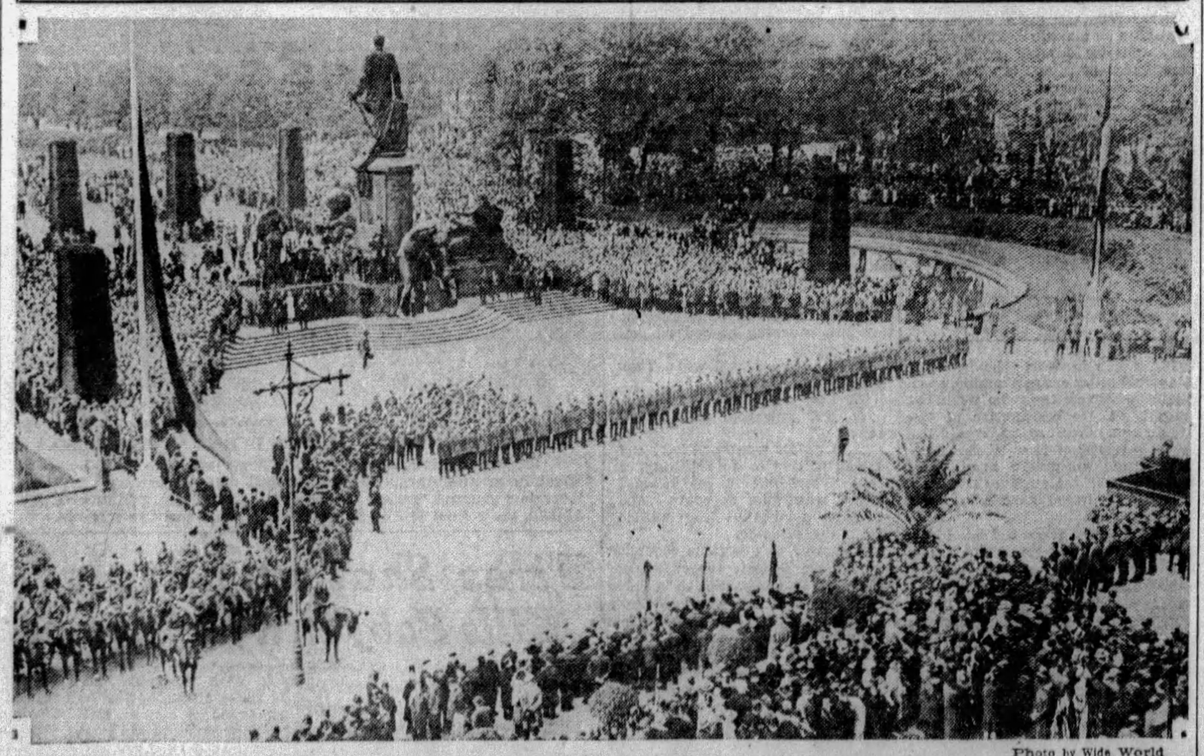

Photo by Wide World

CROWDS OF GERMAN CITIZENS, OFFICIALS AND SOLDIERY IN OUTDOOR FUNERAL SERVICE AT PLATZ DER REPUBLIK

Thousands of German citizens and officials gathered at Platz der Republik, Berlin, in a mammoth outdoor funeral service for Dr. Gustav Stresemann, German Foreign Minister. The funeral cortege moved three miles to the interment at Berlin.

The Ohio in a Nutshell

Name—Corruption of Iroquois word "Ohionhiio," meaning beautiful river.

Discovery—Discovered by Robert Cavelier, Sieur de la Salle, in 1670.

Length—From Pittsburgh to the Mississippi, 967 miles.

Drainage Area—210,000 square miles.

Rate of Discharge—The Ohio discharges 158,000 cubic feet of water a second into the Mississippi. One-fourth of the water emptied by the Mississippi into the Gulf of Mexico comes from the Ohio.

First Steamboat—The first steamboat in the Ohio, the New Orleans, built by Nicholas J. Roosevelt, great-uncle of Theodore Roosevelt, made its first voyage—from Pittsburgh to New Orleans—in 1811.

First Appropriation—The first appropriation for the improvement of the Ohio was a grant of $75,000 made by Congress May 24, 1824.

First Lock and Dam—The Davis Island dam and lock, five miles below Pittsburgh, authorized by Congress in 1878, initiated the slackwater system. The dam has since been abandoned as obsolete.

Present Lock and Dam System—The present lock and dam system consists of 50 dams, of which all but the Emsworth dam are of the movable type. Each lock chamber is 110 feet wide with 600 feet available length.

Cost of Improvement—On the Ohio alone the United States Government has spent $100,000,000, and on the improvement of its tributaries $100,000,000 additional has been expended.

Traffic—Traffic on the Ohio River last year amounted to 20,938,000 tons; in 1917 it was 4,600,000 tons. On the Ohio River system, comprising not only the main stream, but also the navigable tributaries, traffic increased from a little more than 27,000,000 tons in 1917 to 56,000,000 tons in 1927.

Saving in Freight Charges—It is estimated the Ohio River system is now yielding in freight savings more than $25,000,000 a year.

FIVE CABINET MEMBERS IN PITTSBURGH TOGETHER

Photo by Pittsburgh Sun-Telegraph

CONGRESSMAN PORTER MINISTER MAHMOUD PASHA

Stephen G. Porter, Representative in Congress from the North Boroughs section, showing Mahmoud Samy Pasha, Egyptian Minister to the United States, some of Pittsburgh's sights. They're honor guests in Pittsburgh for the celebration of the canalization of the Ohio.

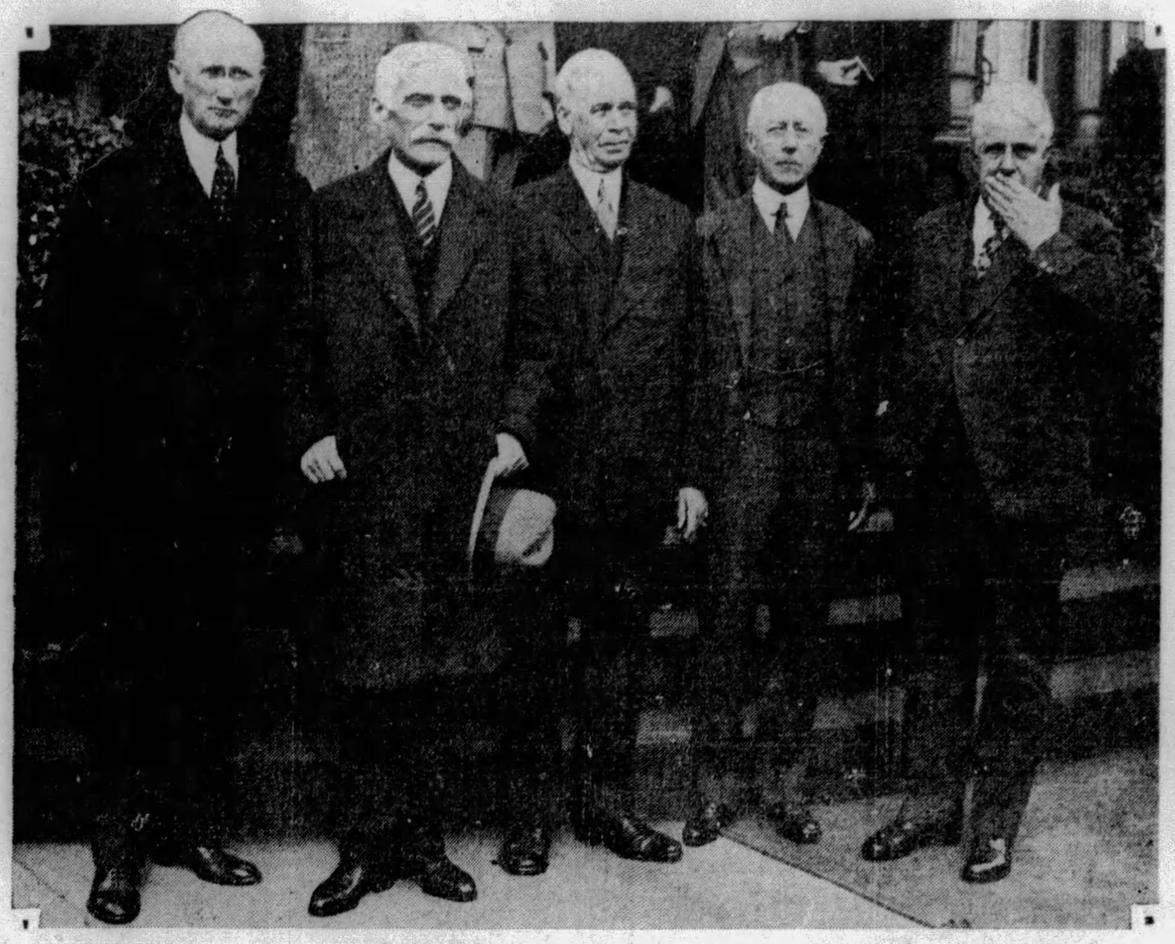

Photo by Pittsburgh Sun-Telegraph

SECRETARY LAMONT SECRETARY MELLON SECRETARY GOOD SECRETARY ADAMS SECRETARY DAVIS

Five members of President Hoover's cabinet, guests at the Pittsburgh home of James Francis Burke, in the city to help celebrate the canalization of the Ohio. They are Robert P. Lamont, Commerce; A. W. Mellon, Pittsburgher, Treasury; James W. Good, War; Charles Francis Adams, Navy, and James J. Davis, Pittsburgher, Labor. Hosts of other distinguished guests are attending.

Photo by Pittsburgh Sun-Telegraph

MISS ROSE AYRES HELPING THE CAPTAIN

Miss Ayres unfurling the colors for Capt. Patterson, Steamer Greater Pittsburgh, which with many others is dressing up for the great river parade Friday in celebration of the Ohio's canalization.

FALL DEFENSE BLAMES DENBY

WASHINGTON, Oct. 17.—Full responsibility for the leasing of the Elk Hills Naval oil reserve to E. L. Doheny was today saddled on the shoulders of a man now dead by the defense in the bribery trial of former Secretary of Interior Albert B. Fall.

Edwin Denby, former secretary of the Navy, was the man introduced to the jury as the guiding genius in the consummation of the lease that developed into a national scandal and brought the indictment of Fall on a charge of having accepted a $100,000 bribe from Doheny.

The testimony of Denby at the conspiracy trial of Fall and Doheny three years ago was read to the jurors, the former Navy chief having died last year.

"I took the responsibility, carried the responsibility and made the leases whether I wanted to or not," Denby was quoted as having testified.

He also had said that it was he who became convinced the naval reserves should be leased, and who went to President Harding and got the necessary executive order.

An effort by government counsel to break down the testimony of Capt. J. K. Robison, retired navy officer, that the final Elk Hills lease awarded only half of the oil reserve to the Pan-American Petroleum and Transport Company was started today as soon as the trial was resumed.

Robison was a rear admiral in charge of the navy's bureau of engineering at the time the lease was negotiated.

The News In Brief

WASHINGTON. — Tax refunds announced today by the Treasury included: Manufacturers Light and Heat Company, Pittsburgh, $81,005.

YONKERS, N. Y.—Just three miles from the spot where Earl Peacox burned the body of his bride, Westchester County police today found the body of a woman in a gully off Ardsley road. It was dismembered and nude. Six miles from the spot where it was found, Ella Marshall was murdered a few weeks ago.

WASHINGTON.—A copy of Japan's acceptance of England's invitation to attend the five-power disarmament conference in London next January was handed Secretary of State Stimson today by the Japanese ambassador. Its text will be

WASHINGTON — Despite argument that business secrets would be divulged, the Senate finance committee today ordered copies of abridged federal income tax returns of more than 400 of the country's biggest corporations distributed to senators for use in the tariff fight.

SEATTLE—Broken control wires discovered just as the Russian fliers were preparing to take off from Sand Point Field here caused postponement of the projected flight of the Soviet plane to Oakland, Cal., today, S. A. Shestakov, chief pilot, announced.

WASHINGTON—Prohibition enforcement will cost Uncle Sam approximately $40,000,000 next year, according to 1931 budget figures virtually approved today. The prohibition bureau has been allowed about $15,000,000, and the rest will go to the Customs Bureau, Coast Guard, federal courts and prisons.

MONTECELIO, Italy — Maj. Maddalena, Italian ace who started from the air field here today (1:22 a. m. E. S. T.) to try for a new endurance flight record, was obliged to land after nine hours in the air owing to a break in the water pump of his engine.

LIQUOR BUYER TEST URGED

WASHINGTON, Oct. 17.—(AP.)—Attorney General Mitchell said today that a determination of the liability to arrest the purchaser of bootleg liquor could be obtained only through an arrest and conviction for actual purchase and then the carrying of the case to the Supreme Court.

He expressed belief that no pending case would provide a proper test and that since the recently discussed Philadelphia case, in which the Circuit Court of Appeals held the buyer not liable, was based upon conspiracy to violate the law through buying it did not constitute a thorough test.

Carrying the case through various courts to the highest tribunal, he pointed out, would take many months.

Mitchell refused to express an opinion on the question. He said he had turned the request of Senator Sheppard (Dem.), of Texas, for an inquiry to determine the purchaser's liability, over to the prohibition division for investigation.

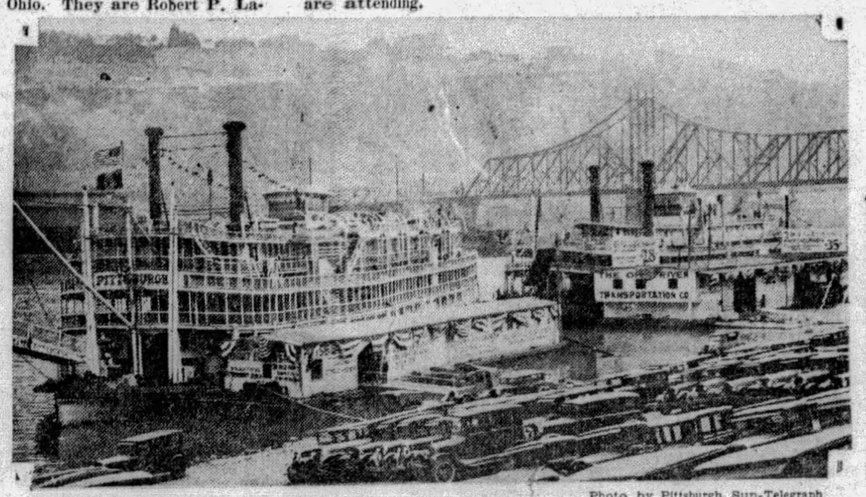

Photo by Pittsburgh Sun-Telegraph

STEAMERS GREATER PITTSBURGH AND QUEEN CITY LOADING FOR RIVER PARADE

Miner Hit by Motor Dies in Few Hours

Frank Camelio, 21, of Sewickley Township, a miner, died early today a few hours after he was struck by a motor car in the Warden mine of the Pittsburgh Coal Company at Douglas, Pa.

American Colony Feasts Wilkins

MONTEVIDEO, Uruguay, Oct. 17.—(AP.)—The American colony yesterday gave a lunch in honor of Sir George Hubert Wilkins and his fellow explorers who leave shortly for their base at Deception Island.

CANADA TO SEND PARLEY ENVOY

OTTAWA, Oct. 17.—(AP.)—Canada and the other members of the British commonwealth of nations will be represented at the five-power naval limitations conference in London in January, Prime Minister Ramsay MacDonald said today after his arrival from Toronto for conferences with W. L. Mackenzie King, Canadian premier.

The British Prime Minister's conferences with the Premier will be the last official sessions for Mr. MacDonald before he sails from Canada for home early next week.

Mr. MacDonald, his daughter, Ishbel and their official party were greeted at the railroad station on their arrival today from Toronto by Premier King, members of the Dominion cabinet, representatives from the various legations, and Sir William Clark, British high commissioner. Through lines of policemen the party was taken to automobiles for the ride to the government house, where they will be guests for three days.

From here the Prime Minister goes to Montreal, but Sir William has wired city officials there that Mr. MacDonald is "compelled at the end of his extended tour to restrict public engagements to the narrowest limits," and will be unable to attend an official reception arranged for his arrival Monday. Montreal city officials, however, will greet Mr. MacDonald at the railroad station.

NOTE REVEALS FLIER'S FATE

KINKAWLAGE, Donegal, Irish Free State, Oct. 17.—(AP.)—A pencilled note reading "Going down in mid-Atlantic; engine trouble" found off the Donegal coast in a rusty tin yesterday, is believed here to be that of Lieutenant Commander H. C. MacDonald, who was lost in an unsuccessful attempt to fly from Harbor Grace to London just a year ago.

The note has been sent to Mrs. MacDonald for possible identification.

British officers at Fort Lenan and civic guards, who have seen the note, declared they were satisfied as to its authenticity.

Lieutenant Commander MacDonald left Harbor Grace in a tiny Moth plane October 17, 1928. He was last seen about 700 miles out at sea after his takeoff. Apparently all was well.

The note found yesterday was written on the leaf of a diary, from which the date had been obliterated. It was signed by what appeared to be "McDonnell."

New York police had turned over to them in last October a note found near Staten Island, which read "Down off Coast of Ireland, Capt. MacDonald." They considered that message a hoax.

HONOR EDISON AT DINNER

ORANGE, N. J., Oct. 17.—(AP.)—Thomas A. Edison, making his first public appearance since his recent attack of pneumonia, was hailed by 800 friends and neighbors at a dinner last night, commemorating the 50th anniversary of his invention of the electric light.

William H. Meadowcroft, secretary to Mr. Edison for almost half a century, one of the speakers, told of his first meeting with the aged inventor. He had descended into a dingy cellar on the East Side of New York filled with a "weird jumble of iron contraptions," he said, and there found Mr. Edison fast asleep on a pile of iron pipe with only his rolled-up coat for a pillow. He said he has been with him ever since.

Earlier in the day Mr. Edison paid his first visit to his laboratory since he was stricken ill last August. He plans to leave on Friday for Dearborn, Mich., to take part in a golden celebration of the electric light there.

Bakery Robber Gets Long Term

YOUNGSTOWN, O., Oct. 17.—Confessing his part in one of the boldest robberies in years, Mike Lewis was sentenced to 10 to 25 years in the Ohio Penitentiary. With two companions, as yet unapprehended, Lewis held up drivers of the Wehle Baking Company. They forced one of the men to call H. W. Whitaker, superintendent, to the plant, and then robbed the safe of about $1,000.

Manchester Center To Open Concerts

The opening fall concert of the Manchester Educational Center, 1522 Chateau street, North Side, will be given at 2:45 p. m. Sunday by the choral society of the organization. On the following Sunday the Trinity Methodist Protestant Church ensemble will provide the program.

Millionaire Killed By Hit-Run Driver

CHICAGO, Oct. 17.—(INS.)—A hit-and-run driver who ran down and killed Julius Thompson Benedict, millionaire clubman and society leader, here last night, was the object of a city-wide search today. Benedict was caught beneath the machine and dragged for several yards. With him was Mrs. Wava Rex Hyde, who suffered serious injury when the car struck the couple.

THE LONG AND SHORT OF SKIRTS

Photo by International Newsreel

RUTH GROSSMAN GERTRUDE SHEFFIELD BILLIE FELDMAN

Fifth avenue was stirred by this sight—three pretty New Yorkers astroll. You'll notice their skirts and their disagreement over acceptance of the new long dresses Paris says American women'll wear. Miss Feldman's wearing a Paris model with a hemline fluctuating between the knee and the heel, the ultimate in style. Miss Sheffield was loyal to the above-the-knee skirt and Miss Grossman leaned towards a model much like Miss Feldman's.

Traffic Officer Ignores Wife's Stop Sign, Jailed

Patrolman Albert (Happy) Atwood, traffic patrolman at Wood street and Sixth avenue, promised Magistrate A. D. Brandon in Morals Court today that hereafter he would befriend no one. And he was turned over to social workers—which means discharge.

After a night behind the bars in the North Side Police Station, sent there by his wife, Bessie Atwood, he appeared to answer a suspicious person charge along with Florence Bauer, in whose room at 108 Anderson street he was arrested.

Patrolman Philip Senneway, who made the arrest, testified he apprehended the pair on complaint of Mrs. Atwood, of 166 Ulysses street.

Mrs. Atwood said that she had warned Mrs. Bauer to keep away from Patrolman Atwood's corner when she met the woman in a downtown store a week ago. The Bauer woman had been there four times in one day, Mrs. Atwood added.

Mrs. Bauer explained that her relations with the traffic officer were purely platonic, while "Happy" testified he had befriended the woman and her two children.

While "Happy" promised to stop his befriending and confine his interests to his wife, six children, and his stop-and-go sign, Magistrate Brandon turned him and Mrs. Atwood over to social workers. Mrs. Bauer, who testified she was not married, but had lived with Frank Bauer, was ordered given a mental examination.

Meanwhile, "Happy" has been suspended for conduct unbecoming an officer.

Hoover Speeches On Nationwide Hookup

WASHINGTON, Oct. 17.—President Hoover's three addresses at Detroit, Cincinnati and Louisville on Monday, Tuesday and Wednesday of next week will be broadcast over coast-to-coast networks, the National Broadcasting Company announced.

At Detroit, Monday night, the President will be heard at 7:30 o'clock, Eastern Standard time.

In Cincinnatai on Tuesday, President Hoover will be heard in the morning at approximately 10:30 o'clock.

The Louisville speech on Wednesday night will be made from a boat on the Ohio River and will go on the air at 9:30 o'clock, Eastern Standard time.

HOOVER ENTERS TARIFF FEUD

WASHINGTON, Oct. 17.—(INS.)—President Hoover again took a hand in the tariff situation today.

Apparently perturbed over the havoc which the Democratic-Progressive coalition is creating with the bill, and particularly over the threat to re-enact the debenture plan as a rider, the President summoned Senator Watson, of Indiana, the majority leader, to the White House this morning for conference.

Not long after Watson departed, the President summoned Senator Borah (Rep.), of Idaho, who has been a thorn of no small proportions in the side of the administration forces throughout the tariff fighting.

Borah predicted on leaving the White House that the tariff bill would pass "and in such shape that the President could sign it."

He declined, however, to forecast a date, or to state upon what grounds he believed Mr. Hoover could sign the bill.

Dean Kammerer Hits Ban On Divorcee Marriages

HARRISBURG, Oct. 17.—(AP.)—Abolition of church restrictions to allow re-marriage of divorce persons, was advocated by the Rev. Dr. Percy G. Kammerer, dean of Trinity Cathedral, Pittsburgh, in an address before the eleventh synod of the Province of Washington of the Episcopal Church, here.

The increase in the divorce rate, Dr. Kammerer said, was, in his opinion, a representation of an adjustment in a new economic social order, and that a "bishop's diatribe against divorce would have no effect upon the divorce statistics." Bishops, he asserted, should join in seeking the causes of divorce.

The dean discussed the relationship of pastor and the family, and said that the pastor is out of touch with the family because "he has viewed the family doctrinally and theologically instead of biologically and sociologically."

"Married people realize we don't know a great deal about the intimate problems of our time, and as a result they don't know which way to turn for advice," he said.

"When there are children, divorce should be avoided except for grave cause, but where there are no children there is no reason why divorce should not be granted by mutual consent."

Dr. Kammerer's address followed a report on the synod commission on social service which called attention to the strife in the Southern textile fields brought about by labor troubles, and to "exploitation of human life" by low wages and long hours. It also recognized the recent prison riots, recommending a bettering of local jail conditions.

Frankstown Police Move to East End

Police at the Frankstown Avenue Station are in the process of moving their headquarters into the new East End station at Euclid avenue and Broad streets. Council has granted funds for new furniture and for the additional help required to operate the new building. It will be several days before Traffic Court will be established in the new building and for the present hearings will be conducted in the Frankstown avenue station.

NEED A JOB?

These Are Listed Today Among the Help Wanted Ads.

Barber—salary and commission.
Draftsmen, Structural Detailers.
Patent Lawyer with 5 or 6 years experience.
Presser, Hoffman Machine.
Sales Engineer, by leading deep well pumping company.
Form Setters, also dump trucks.
Men and boys for nursery work.

LIONS DISCUSS JUBILEES

The Ohio River with its advantages, the history of Thomas A. Edison, in conjunction with the "Light Jubilee," were included in speeches made at the regular weekly meeting of the Lion Club of the South Hills, held in the Mt. Lebanon Presbyterian Church last night. J. W. Arras spoke on the river's canalization, and John Hoeveler on the "Life of Edison."

The following dinner guests were present: H. C. Dales, A. M. Rearick, H. A. DeLong, E. A. Knoche, Arthur Ninnes, C. E. Smith and Thomas Venerable. There were 40 members present.

It was announced that next week's meeting will be honored with the presence of the Lions district governor, David Perry, of Altoona. All surrounding Lion clubs are requested to attend.

Mercer Business Men to Finance Talkies

MERCER, Pa., Oct. 17.—Mercer must have the talkies. Business men will raise a fund to purchase a modern machine for the only playhouse here. They claim trade has suffered since nearby towns have had pictures which speak.

BETTER RURAL SCHOOLS AIM

FRANKLIN, Pa., Oct. 17.—Declaring that the boys and girls of today are the "hope of the Commonwealth tomorrow," and adding, "they will be the ones who will run our manufactories, our stores, our banks, and hold office," John A. Keith, state superintendent of public instruction, urged a better "equality," of expenditures for education.

The best schools for the rural districts are none too good, he declared, and those sections not now receiving sufficient funds warrant additional help in this regard.

Dr. Keith spoke before the Rotary Club and then before the Venango Teachers' Institute with 230 teachers applauding his declaration in behalf of more progressive and better taught county schools.

Shot-Proof Vest Offered Mexican Candidate

MEXICO CITY, Oct. 17.—(AP.)—Among signs of the approaching presidential election:

Partisans of Jose Vasconcelos, anti-re-electionist nominee, purchased by subscription a bullet proof vest to protect their leader against attack. Senor Vasconcelos rejected the gift.

THE WEATHER

Local Forecast.

Fair and slightly colder tonight with light to heavy frost. Friday, fair, with slowly rising temperature. Lowest temperature tonight between 35 and 40 degrees.

Hourly Temperatures.

12 midnight	48	9 a. m.	45
1 a. m.	47	10 a. m.	47
2 a. m.	47	11 a. m.	48
3 a. m.	46	12 noon	50
4 a. m.	44	1 p. m.	51
5 a. m.	44	2 p. m.	52
6 a. m.	43	3 p. m.	53
7 a. m.	42		
8 a. m.	43		

Sunrise today .. 6:54 Sunset today ... 5:37

Observations for the 24 hours ended at 8 o'clock this morning:

Time.	Temp.	Hum.	Wind.	Weather.
8 a. m.	43	84	N. W.	Cloudy.

Temperature and Precipitation.

	1928	1927	1926	1925	1924	1923	1922	1921
High..	83	55	55	72	70	72	60	73
Low..	67	38	49	57	60	64	52	58
Mean.	75	46	43	42	51	57	44	44
Precip	.50	.00	.01	.17	.00	.00	.04	.00

Bulletin.

Observations taken by the United States Weather Bureau. The morning temperature readings were taken at 8 o'clock. The lowest temperature is for 12 hours ended at 8 o'clock this morning. Precipitation is for 24 hours ended at 8 o'clock this morning.

Station.	Temp. 8 am.	Pre- L. cip.	Station.	Temp. 8 am.	Pre- L. cip.
Atlanta.	58	56 .00	Lynchbg.	56	52 .00
Atl City.	50	46 .18	Memphis.	60	60 .00
Bismarck	48	48 .00	Miami ..	76	74 .00
Boise ..	60	58 .00	Montgmy	58	56 .00
Boston .	48	46 .00	New Orl.	64	62 .00
Buffalo..	36	36 .00	New York	46	46 .10
Cheoga..	62	60 .00	Norfolk .	64	64 .00
Chicago.	52	52 .00	Oklahoma	62	62 .00
Cincinn..	42	42 .00	Omaha .	52	52 .00
Clevela..	46	44 .00	Pkrsburg	44	44 .00
Cimbus..	40	40 .00	Parry Sd.	30	30 .00
Denver .	50	50 .00	Pdelphia.	48	48 .02
Des Mes	46	44 .00	PITTSBG	44	42 .06
Detroit .	42	40 .00	Ptld, Ore	54	54 .48
Duluth .	38	38 .00	St. Louis.	52	52 .00
Elkins ..	36	34 .24	St. Paul..	40	40 .00
Harrisbg	52	44 .00	S L City.	48	48 .02
Helena .	46	46 .00	San Ant.	64	64 .00
Huron .	44	44 .00	San Fran	58	56 .09
Indapolis	44	42 .00	Seattle ..	52	52 .20
Jsonville	60	58 .00	Spokane..	50	50 .02
Kan City	56	56 .00	Tampa ..	66	62 .00
Little Rk	62	62 .00	Washgtn.	50	48 .10
Los Ang	62	60 .00	Winnipeg.	44	42 .00
Louisville	46	46 .00	YstonePk	42	42 .00

Weather Conditions.

The disturbance that was central north of this section in Ontario yesterday morning is now in the far northeast. Lowest barometer, 29.10 inches, at Eastport. Another disturbance is developing southward in the far Northwest; lowest barometer reported is 29.40 inches, at Edmonton. It is raining in the Pacific Coast states, and cloudy and showery in the Northeast, while the skies are clear over the entire interior of the country. Relatively high barometer centered over the upper Mississippi Valley states, covers the entire central section. There was frost in most of the Ohio Valley states and Northern Mississippi Valley states, but there is no cold weather on the map.

River Conditions.

The rivers are stationary. Stage at Pittsburgh is 10.3 feet; Dam No. 2, 8.8; Dam No. 6, 7.7; Dam No. 9, 8.7, and Dam No. 11, 4.2. The dams are up.

St. Mary's Will Stage First Play

St. Mary's Dramatic Society, Forty-sixth street, will give its first production of the 1929 season Tuesday night, October 22, in the church lyceum. Marie Stutsman is the director. The cast includes Veronica Carr, Florence Gray, Margaret Nugent, Madeline Stack, Lois Helbling, Ann Carr, Grace Morgan, John Buckley, Norbert McNamara, Franklin Deet, Harry Weirauch and John Stack. James Morgan will be prompter.

WILSON'S—The Men's Store of Pittsburgh—WILSON'S

THE NAME AUGUST BROS.

ROCHESTER'S FINEST

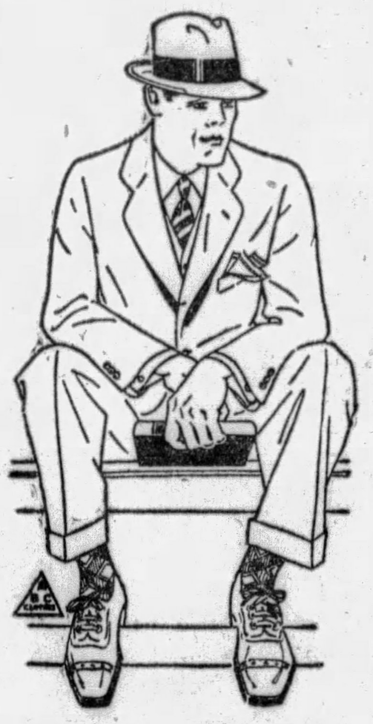

Represents the highest achievement in the craft of clothes making. Every stitch is skillfully done by hand, style and fit are tailored to remain, hand work is your assurance that they will.

Materials and patterns are those of the better custom tailors, many are woven exclusively for AUGUST BROS. The higher priced garments are silk lined throughout.

Every Suit, Topcoat and Overcoat is actually equal in workmanship to a fine made-to-order garment. You will find awaiting you a smart selection of styles.

SUITS, $40 to $75 TOPCOATS, $40 to $65

OVERCOATS, $50 to $125

George M. Wilson

Chamber of Commerce Building

Smithfield Street and Seventh Avenue

Candy Week Sale! A New DONAHOE

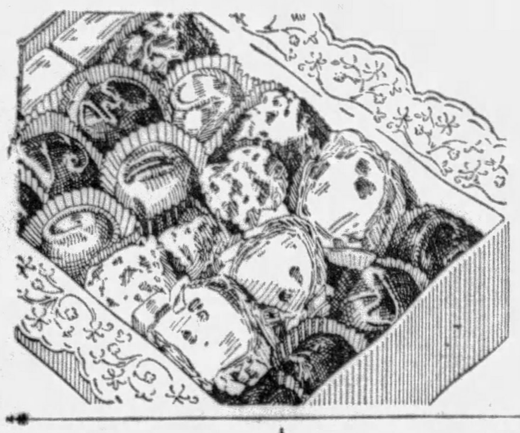

Sweetest Day Box

FINE CANDIES

Fresh From Our Own Confectory!

Saturday is National Candy Day—the Sweetest Day of the year. Make somebody happy with this new assortment of DONAHOE'S Fine Candies: Black Walnut Fudge, Assorted Chocolates, Fresh Cocoanut Nougat Roll, Fruit-flavored Bon Bons, Angel Delight and many others.

Regular $1.50 value—all this week

2 *lb. box* 95c

24-hour freshness—100% Purity

My-Te-Good COFFEE

—the blend on which we built our reputation as sellers of GOOD coffee. Fresh from the roaster—freshly ground.

3 lbs. for 1.25

Limburger

—My-Te-Good cheese in 6-oz. jars—50c value

2 jars for 43c

Argo Salmon

—cream and serve on toast. 1-lb. tall cans

2 cans for 55c

La Choy Rice

—cooked, heat and serve; 10-oz. cans, special

3 cans for 29c

Mince Meat

Atmore's, very spicy. A good "buy" at 25c a pound or

2 lbs. for 45c

Pop Corn

—Dickinson's Little Buster —hull-less—special

2 pkgs. for 19c

Canada Dry Ginger Ale

—known everywhere for quality—3 bottles 50c or 12 bottles in hostess package.

$1.95 dozen

Grapefruit

—in cans; ready to serve—81c value

3 cans for 73c

Lowest Price In Months!

FRESH HAMS

—carefully chosen; lean, meaty. With pork loins retailing much higher these nice fresh hams are an exceptional "buy"—they'll appeal to thrifty housewives at

24c lb. Whole or Shank End

Roast a Fresh Ham Saturday—serve it cold Sunday. Supremely delicious!

★FRESH Baby MACKEREL

—the pick of the catch. Beautiful fish—plump, very meaty. Priced low 2 lbs. for 29c

★Fillets of Fresh Sole

—thick stripes of pearly white fish—no bones. Ready for the pan ..... 63c lb.

★ Ford Sedalia Roasting Chickens

3-lb. size—average 3 lbs. each before full dressing—ready for the pan, $1.70 regularly, special $1.25 ea.

★Tenderest Fresh Baby Broilers

—and SO meaty!

You'd hardly expect birds of so tender an age to be so plump. Many a morsel of tempting goodness on these baby broilers—all freshly dressed, split, ready for the pan. Weigh 1¼ pounds each before dressing—priced low, pair 1.35

Have You Seen the "Honey Man" Screened In With Thousands of Bees?

—a sight worth coming miles to see!

M. J. Dillon, noted apiarist of Michigan, calmly tells the crowds about the wonderful Michigan White Clover Honey while thousands of bees swarm about him in a screened enclosure. Friday will be your last chance to see Mr. Dillon in our 5th Ave. Store. Best Michigan White Clover Honey, comb 29c

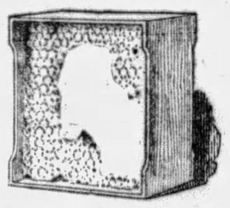

For A Quick Dinner—Use

HORMEL Cooked Chicken

—a WHOLE Chicken (not cut up) in a can! Cooked in the can by the famous Hormel "flavor-sealed" vacuum process, which preserves delicious juices and tempting flavors. Keep the chicken in the tin until your company comes—you're always "prepared" with Hormel Cooked Whole Chicken in your pantry. 3 to 5-lb. sizes at 65c lb.

Sparkling Sweet Apple Cider

—the pure juice of selected, hand picded apples (positively no "windfalls" used). Finest cider we've had in many a day—comes from New York State—sweet, sparkling, refreshing! Gallon including jug 59c

If you bring your own jug, the price is only 43c gal.

★Breaded & Fried Baby Whitefish

—simply delicious when re-heated and served with Tartar Sauce. 3 for 49c

★DONAHOE'S Fresh Tartar Sauce, jar.....30c
★Potato Salad, fresh every hour, lb. 25c
★Fresh Chop Suey, very tasty, pound 38c

Serve Something Different!

Riviera BROCCOLI

—succulent, tender, combines the marrow flavor of cauliflower with the delectable succulence of asparagus. Cook and serve like asparagus. One bunch serves two. Large bunch..... 19c

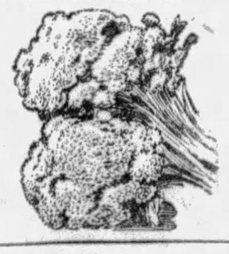

Snowball Cauliflower

—heads that resemble large snowballs, hence the name. Every head is firm and sound. Priced very low —Large head 19c

Iceberg Lettuce

—crisp, crimply tender leaves—special..... 2 large heads 23c

FIFTH AVENUE Between Wood and Market Streets

Donahoe's

421 SMITHFIELD ST. Between Fourth Ave. and Diamond St.

TWO CONVENIENT DOWNTOWN STORES AND CAFETERIAS

★ *Star Items Sold Only In Our Downtown Stores*

SPARE tires ... spare rooms ... spare change ... they all come into usefulness at some time or other.

Spare Mazda Lamps do, too. That night, for instance, when you had the bridge party and the living room lamp suddenly went out, didn't you thank your lucky stars you'd been forehanded enough to provide yourself with a carton of "spares"?

An abundance of light chases away gloom, depression, dark corners ... it makes for comfort and convenience. Why spoil the effect of a pretty room ... a pretty home ... with empty lamp sockets when you can fill them up with Mazdas? Why stumble around in the dark when Mazda lamps are cheaper now than ever before?

... SIX IN A CARTON

Buy lamps in convenient cartons of six. Your nearest dealer or the Gas and Electric Shops can supply you.

ASSORTED, IF YOU WANT THEM

You'll often need different size lamps for different outlets. Convenient assortments have been arranged, some containing nine lamps, others six. These range from 25 Watts to 100 Watts.

ALL STYLES, TOO

Inside Frosted, Flame Tint, Outside Frosted ... the selection of Mazdas is large.

PIONEERS IN PUBLIC SERVICE

DUQUESNE LIGHT CO.

LIQUOR SEARCH PROTESTED

UNIONTOWN, Pa., Oct. 17.—Efforts to obtain dismissal of liquor violation charges have been made in behalf of Pasquale Vecchio, of Champion Works, near Brownsville, who claims he was illegally arrested by State Troopers James Lewis and John Koval on October 5.

The state police are charged with having broken a padlock and forced their way into the Vecchio home in the absence of the family. Vecchio declares the troopers made no illegal "buy" from him, and failed to serve a search warrant.

A rule has been issued on District Attorney J. B. Adams to show cause why the prosecution should not be dismissed.

Portugal's Chief On Friendly Trip

LISBON, Portugal, Oct. 17.—(AP.)—President Carmona, of Portugal, left for Madrid on a good-will mission designed to bring Spain and Portgual closer together.

If you start saving wrappers from Ward's Mother Hubbard Bread now you won't be sorry. When Mother Hubbard calls at your door she will make your pocketbook glad.—Advertisement.

"HOW MY FEET HURT"

"Then an imprint of my foot showed me what was wrong. Tight, pointed shoes were cramping and distorting the toes, foot muscles and metatarsal."

If your feet are in a weakened condition ... if they throb with pain, you'll find quick relief with Ground Gripper shoes.

Only Ground Grippers combine the following vital principles of the correctly built shoe:

1. The Flexible Arch, which allows the foot muscles to exercise and thus strengthen themselves with every step.
2. The Straight Inner Line, permitting the toes to function with a free, strong, gripping action.
3. The Patented Rotor Heel, which helps you toe straight ahead, the normal, natural way.

Ground Gripper shoes have helped thousands of foot sufferers ... and they'll help you.

GROUND GRIPPER SHOES
For Men, Women and Children
517 GRANT STREET
Union Trust Building
Charge Accounts Invited

10 MINUTE CRANBERRY SAUCE

OH SO GOOD

The sauce to serve with all meats or fowl—Nature's appetizer. Ten Minute Cranberry Sauce also makes tasty desserts, such as tarts, short cake, etc. Make it this way:—

RECIPE—4 cups (1 pound or quart) cranberries, 2 cups water, 1½ to 2 cups sugar. Boil sugar and water together 5 minutes; add cranberries and boil without stirring. (5 minutes is usually sufficient) until all the skins pop open. Remove from the fire when popping stops.

2¼ POUNDS

No other fruit will go so far—there is no waste—one pound Eatmor Cranberries will make 2¼ pounds of 10 minute sauce. Cranberry Sauce is not only good itself but makes other foods taste good.

Recipe booklet mailed free—address Dep't. N. American Cranberry Exchange, 90 West Broadway, New York.

Eatmor Cranberries

Bring the Children Tomorrow

Girls' Stadium Coats $13.75

So much comfort ... and long wear ... and smartness ... at so little cost! Swagger straightline, double-breasted models ... unbelted ... of 100% alpaca pile fabric in a dark beaver shade ... with convertible collar and slashed pockets. In sizes 6 to 16 years.

Germania Chinchilla Coats $16.50

The coats that will stand wear and weather ... and still look neat. Of the popular Pilot Weave Germania Chinchilla ... in a tailored model with notched collar, set-in pockets ... and soft suede lining. In navy, tan, green, and copen ... in sizes 6 to 14 years.

Two-Piece Knitted Dresses, $5

These new frocks have crew neck blouses in plain color with lovely bandings ... and plain color pleated skirts. In blue, red, green, and tan ... in sizes 8 to 14 years.

Girls' Raincoat Sets, $3.95

Rubber-surfaced coats ... flannel nap-backed ... roomily cut to fit over a light coat or jacket. With patch pockets ... convertible collars ... and full buckled belts. In black, brown, red, and green ... in sizes 6 to 14 years. With Billie Burke or Jockey hats to match.

Boys' Four-Piece Knicker Suits, $12.50

Smartness ... and service ... and real satisfaction ... in these two-trouser knicker suits of fine woolens in popular gray and tan mixtures. Well tailored ... in single and double-breasted styles. Sizes 7 to 16 years.

Leatherette Coats $10

Of durable leather-like material in black or brown ... with lining and shawl collar of sheepskin. In short, belted models with muff and patch pockets, in sizes 8 to 18 years.

Plus Fours, $2.25

The extra trousers that boys need for school. Full-cut knickers in practical and attractive wool mixtures, in grays and tans ... well made and serviceable. In sizes 10 to 18 years.

Children's Shoes

Every care is taken ... in the Children's Shoe Shops ... to provide footwear that will benefit growing feet ... and keep them neat and comfortable on every school and dress occasion.

Foot Trainers ... neat, serviceable shoes for smaller boys and girls ... in patent leather, black, tan and natural elk oxfords ... patent and light elk strap slippers ... and high shoes. Sizes range from 10 to 2, in B to D widths, at $3.50.

Girls' Dress Shoes ... two smart new models in patent leather combinations. One—a lizard calf-trimmed patent oxford with medium heel at $6.00; the other, a one-strap slipper with patent vamp and calf heel, with metal-buckled lizard calf strap, and medium heel at $7.00. Sizes 2½ to 7.

Play-Boy Shoes ... sturdy shoes that boys like because they look like men's shoes. In black and tan calf or Scotch grain ... in oxford and high shoe styles ... comfortable lasts ... with Goodyear welts in sizes 10 to 13½ at $3.95 and in sizes 1 to 6 at $4.95.

Boys' High Boots, with hooks and eyelets, in tan and black calf, at $4.95.

... Horne's, Children's Floor, Third ...

JOSEPH HORNE CO

THE BEST PLACE TO SHOP AFTER ALL

...FIRST-FURNISH YOUR HOME IT TELLS WHAT YOU ARE

Ross Crane Here Tomorrow

As an honor guest of Home Decorating Week, it will be our pleasure to entertain tomorrow, Ross Crane, one of the foremost decorators of America, formerly Director of the Extension Department of the Art Institute of Chicago and founder of the National Better Homes Movement. Mr. Crane will be available for consultation throughout the day and will welcome the opportunity to answer home-furnishing questions upon which advice may be desired.

In the Auditorium at 2:30 P. M.

—Mr. Crane will speak on "Modern Treatments for the Small Home," in which he will illustrate the application of the Ross Crane Decorating Service, in the planning of room schemes. This service is now permanently available to patrons of our home furnishing division. An interesting afternoon is promised.

... Horne's, Seventh Floor ...

Early American Furniture
in Maple and Mahogany

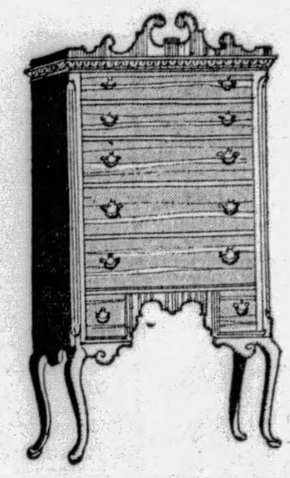

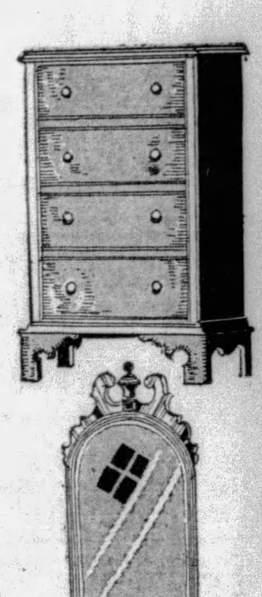

Highboy—a quaint early-American style highboy, in maple $95.00

Salem Chest—in all mahogany with fine wood carvings, antiqued brass hardware $73.50

Cape Cod Wing Chair—an attractive wing-back chair in antiqued maple with quilted chintz cover $45.00

Poster Bed Outfit—twin or full-size poster bed in mahogany and gumwood; with 99 coil double deck springs, and a 50-lb felt mattress, with imperial edge, in art or blue-and-white tickings $53.00

Dressing Table—in maple, with drop leaf ends, and lyre end base $32.50

Mirror to use with dressing table $17.50

Chest of Drawers—an early-American style chest, in maple $48.50

Furniture May Be Purchased on Our Extended Payment Plan

... Horne's, Sixth Floor ...

Quaint-Patterned Cretonnes

A group of charming cretonnes in patterns particularly suitable to early-American style decoration, includes such patterns as maps, ships, flowers and others in quaint style. Buff or light-colored grounds, 36 inches wide. For every room in the house, 85c to $1.50 yard.

... Horne's, Fourth Floor ...

Special Selling Hooked Rugs, $15

A carefully selected group of the finer types of hooked rugs—most of them antiques, with a few modern ones—offered at a very low price.

There is an extensive variety of patterns—no two alike. Rugs average about 25x50 inches to 3x5.4 feet.

... Horne's, Sixth Floor ...

Candlewick Spreads, $4.50

These spreads are ideal to use on spool and poster beds. In solid colors with tufted design in white, rose, blue, yellow, green or lavender. 72x108 inches and 90x108 inches.

White candlewick spreads with colored tufting, $3.25. Patchwork style spreads, $4.50.

... Horne's, Fourth Floor ...

Special Values in Housewares

White Star Range
$84.50

A modern and handsome range with fourteen patented features. With right or left hand oven, 16-inch size; and Heet-Master oven heat control.

Radiant Heater
$14.75

A "Brilliant" heater with five double colored radiants. Of solid cast-iron, in wrought iron or antique brass finish; in andiron style.

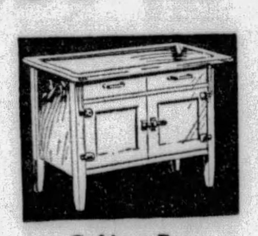

Cabinet Base
$19.95

With porcelain-enamel top, two drawers, large storage space with sliding shelf; bread board. In ivory, white, green or gray finish.

Unpainted Chair
$1.95

An attractive chair for the kitchen, or a desk. May be painted to suit any decorative scheme.

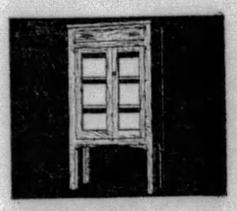

China Cupboard
$12.50

A roomy china cupboard with two wide shelves, and plenty of storage space. With large drawer above for linens. In walnut finish.

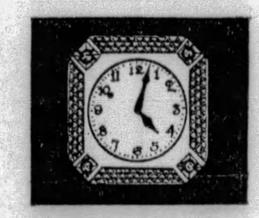

Kitchen Clock
$2.95

A china-faced kitchen clock, with modern style border in color—choice of green, yellow or blue. With reliable 8-day movement.

Polish Outfit
$1.50

A bottle of O'Ceder automobile polish with a bottle of O'Cedar furniture polish, and an O'Cedar polishing mop; complete.

Garbage Can
$1.00

A strongly constructed garbage can with tightly fitting lid. Two-bushel capacity. An exceptional value at this price.

... Horne's, Fifth Floor ...

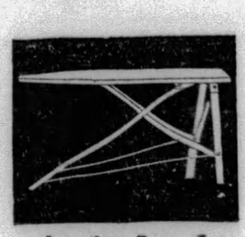

Ironing Board
$2.40

Rid-Jid ironing board that stands firmly when in use, and may be folded up out of the way when not in use.

Easy Washers
$99.50

A modern electric washer of gyrator type. Washes clothes quickly and easily. With soft-roll wringer. 6-sheet capacity. Same with drier, $155.00.

Real Estate

A one-story brick and stone store building at 619-21 North Homewood avenue, occupied under a 20-year lease by the Kroger Grocery and Baking Company, has been traded by Harry Shapera to Mrs. Rebecca Katz. The lot is 34x110 feet. In part payment, Mr. Shapera accepted a brick dwelling at 2009 Wendover street, Squirrel Hill, lot 45x110 feet. The United States Realty Company closed the deal.

An 18-family apartment building is planned on a lot 50x160 feet at 4823 Center avenue by Fred J. Steinmetz. The new building will be completed about March 1, 1930. The site was purchased through J. A. Young & Co., Inc., from Rebecca Caplan.

David B. Oliver has sold to John L. Crown, builder, a tract of 458x277 feet in Cooper avenue near California avenue, North Side. The ground is restricted to single-family homes.

A brick dwelling at 426 Avon drive, Mt. Lebanon, has been sold by Carl A. Johnson to G. C. Washabaugh. The lot is 62x189 feet.

A building containing stores and bowling alleys at 2538-44 Brownsville road, Carrick, has been sold through the T. E. Clinton Company, Inc., for M. F. Hillman to S. A. Canestro. Mr. Hillman accepted a business building at 802 Homewood avenue as part of the purchase price.

sold for E. M. Diebold to Dr. A. L. Lewis 60 feet of frontage at Heberton and Jackson streets, Highland district. The buyer will improve the property.

An acre of land with a brick dwelling and garage and a frame dwelling at Beaver and Atlantic avenues, Emsworth, has been sold through J. Leo Sheran for M. Taylor to G. Way, who takes the property for a home.

An eight-room dwelling at 6345 Phillips avenue, Squirrel Hill, has been sold through Harry Averbach, of B. Thorpe & Co., to A. Jaffe, who will occupy it. The lot is 36x180 feet.

Building permit applications included:

Fourteenth Ward—G. H. Abel, brick and tile apartment building, 6532 Wilkins avenue, $40,000;

A knock at the door—a ring at the bell. Who is it? Who is it? Who can tell. It may be Mother Hubbard—for those who save the wrappers from Ward's Mother Hubbard Bread.—Advertisement.

The Stationer
A SERVICE STATION FOR OFFICE AND HOME
McCLOY'S
642 Liberty Ave.

Overbrook Marked As Aid to Aviators

Overbrook Borough has joined with other Western Pennsylvania communities in the "Mark Your Town" compaign for the guidance of aviators. The name OVERBROOK has been painted on the roof of the Firemen's Hall, at the direction of the Overbrook Board of Trade. Steve Kotek and Lawrence Bush did the painting yesterday.

10 Carnegie Places Hit by Dry Raiders

Twenty federal prohibition agents and constables simultaneously struck at 10 alleged drinking parlors and stores in Carnegie shortly before noon today. State warrants were used in the raids. A number of seizures of liquor, wines and beer were reported.

Most of the places visited were petty retailers.

Driver Hurt When Car Crashes Pole

The attempt of V. H. Roberts, 43, of 128 South Negley avenue, to operate a "drive yourself" car ended when he crashed into a pole at Stanton avenue and Jancey street, today, police reported. He was taken to West Penn Hospital suffering from severe head lacerations and body bruises. The car was wrecked.

Man Sentenced for Shooting at Worker

An argument over a shovel cost John Thornton, Negro, of Try street, $50 or 30 days in the workhouse, in Central Police Court today. His fellow worker, Robert Jones, Negro, of 48 Crawford street, testified Thornton fired a shot at him which went wild, as they were loading coal in the Try street yards of the Lynch Coal Company. Jones was discharged by Magistrate Thomas D. Jones.

Candidate Ruled Off Wilkinsburg Ticket

Sheridan P. Heep, candidate for burgess of Wilkinsburg on the Civic and the Hoover party tickets, was eliminated from the race today when Judge Ambrose B. Reid ruled that the petitions filed by him were not in compliance with the laws.

The children like Ward's Mother Hubbard Bread. That's a good reason why you should buy it. When you buy it save the wrappers from every loaf. They may mean gold in your pocket.—Advertisement.

For real flavor spread it on meats before cooking GULDEN'S Mustard

THERE IS
STILL TIME

To modernize your present Heating System before the Fall and Winter months set in

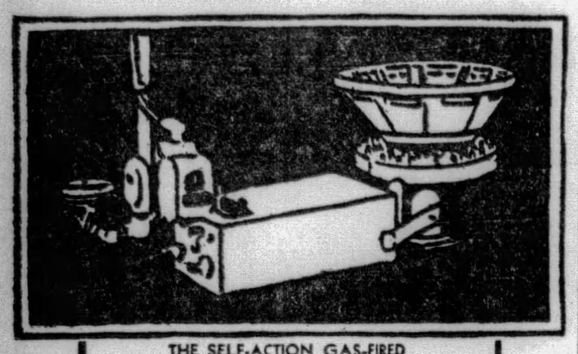

THE SELF-ACTION GAS-FIRED HEATING UNIT

It makes no difference what type of heating plant you now have—hot air, hot water or steam—we can make it completely modern in a few hours by installing the gas-fired heating unit.

No radical changes are necessary. All we do is replace the grate bars of your plant with this unit and then, with the same heating system, you enjoy the luxurious comfort and satisfaction of gas heat.

The unit is thermostatically controlled. A mere regulation of the upstairs indicator gives you any desired temperature at all times—a delightfully comfortable, clean and healthful heat.

With the installation of this machine all of your usual heating troubles vanish. It spells end to stoking, cleaning and scrubbing, and ashes, dust and grime of the old methods.

$15.00 ONLY DOWN

Installs this unit in your present heating plant immediately. The balance may be arranged in payments to suit your income. Payable monthly with the gas bill. Visit or phone our appliance store for a free estimate and survey.

The Manufacturers Light & Heat Co.
Pittsburgh—Columbia Bank Bldg., Fourth and Wood
MT. LEBANON—695 WASHINGTON ROAD
BELLEVUE—565 LINCOLN AVENUE
CORAOPOLIS—941 STATE STREET
NEW CASTLE, PA. McKEES ROCKS, PA.
BEAVER FALLS, PA. WASHINGTON, PA.
ROCHESTER, PA. STEUBENVILLE, O.
EAST LIVERPOOL, O.
COLUMBIA SYSTEM

The Cut-Rate Druggists of Pittsburgh for 36 Years

MAY'S and Liggett's
AMERICA'S GREATEST DRUG STORES

Part of a National Chain of Over 500 Drug Stores

CUT PRICES
EFFECTIVE EVERY DAY

12.50 Dr. Tyrrell's CASCADE SYRINGE 10.98

60c Size FORHAN'S for the Gums 35c

1.25 KONJOLA 89c

50c Size PHILLIP'S MILK OF MAGNESIA 31c

BAYER'S ASPIRIN 100's 73c

1.00 Size NUJOL Pint 57c

1.00 Size LISTERINE 64c

1.00 Size Wampole's EXTRACT of COD LIVER 67c

Pound Size DEXTRI MALTOSE 48c

1.50 Size AGAROL 86c

60c Size BROMO SELTZER 38c

50c Size EX-LAX 39c

40c Size SQUIBB'S TOOTH PASTE 28c

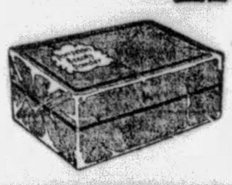

FACE POWDERS
TALCUMS and ROUGES

SIZE		
60c	Pompeian Beauty Powder	36c
60c	Djer-Kiss Face Powder	38c
60c	Pompeian Rouge for	39c
1.50	Houbigant's Face Powder	97c
25c	Mennen's Talcum Powder	18c
25c	Mavis Talcum Powder	15c

TOILET NEEDS

SIZE		
60c	D. & R. Cold Cream	34c
60c	Pompeian Night Cream	39c
60c	Pompeian Massage Cream	38c
60c	Odorono for	49c
1.25	Pinaud's Lilac Vegetal	78c
35c	Mum for	23c
35c	Cutex Nail Preparations	27c
35c	Frostilla for	19c
50c	Hind's Cream	31c
65c	Pond's Creams	35c
25c	R. & G. Lip Pomade	20c
50c	Williams' Aqua Velva	32c
50c	Glazo Nail Polish	33c

FOR THE HAIR

SIZE		
50c	Palmolive Shampoo	28c
60c	Muls. Cocoanut Oil Shampoo	39c
1.00	Newbro's Herpicide	68c
1.00	Danderine Hair Tonic	60c
50c	Hair Groom for	36c
1.40	Pinaud's Eau de Quinine	1.09
50c	Hennafoam Shampoo	34c

FOODS

SIZE		
75c	Mellen's Food	54c
3.75	Horlick's Malted Milk	2.79

CANDY DAY
Saturday, October 19th

Peggy Reed's Butter Scotch
Here's your first opportunity to buy this popular rich-tasting candy at such a low price. Dainty squares—each piece wrapped.
29c Pound Box

Chocolate Covered CHERRIES
49c Pound Box

Peanut Brittle, pound 29c
Artstyle Chocolates, pound .. $1.00
Whitman's "Sampler," lb. .. $1.50

Gillette Blades
Package of 10 ..... 59c
Friday and Saturday Only

LAXATIVES

SIZE		
40c	Castoria	23c
60c	California Syrup of Figs	34c
60c	Sal Hepatica at	36c
50c	Cascarets for	39c
25c	Beecham's Pills	18c
85c	Jad Salts for	51c
1.20	Caldwell's Syrup Pepsin	70c
25c	Carter's Little Liver Pills	19c
35c	Pluto Water, quart	26c

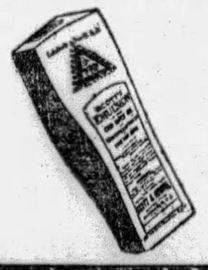

TONICS

SIZE		
1.00	Miles' Nervine for	62c
1.35	Gude's Pepto Mangan	82c
1.00	Ovoferrin for	72c
1.50	Fellow's Syrup Hypophosphites	98c

FOR THE TEETH

SIZE		
50c	Kolynos Tooth Paste	27c
50c	Pepsodent Tooth Paste	31c
50c	Pebeco Tooth Paste	28c
50c	Iodent Tooth Paste	28c
60c	Forhan's Tooth Paste	35c
40c	Squibb's Tooth Paste	28c
50c	Ipana Tooth Paste	28c

REMEDIES

1.50	Squibb's Liquid Petrolatum	63c
35c	Vick's Salve	22c
60c	Resinol Ointment	45c
75c	Baume Bengue	42c
2.00	S. S. S.	1.27
75c	Brioschi	49c
75c	Acidine	49c
50c	Shuroff Corn Remedy	39c
1.25	Absorbine Jr.	86c
1.00	Marmola Tablets	68c
75c	Musterole	54c
70c	Sloan's Liniment	49c
1.25	Moone's Emerald Oil	89c

Toilet, Bath and Shaving SOAPS

SIZE		
35c	Williams' Shaving Cream	26c
30c	Resinol Soap for	18c
50c	Mennen's Shaving Cream	31c
25c	Packer's Tar Soap	3 for 50c
50c	Molle Shaving Cream	33c

ANTISEPTICS

SIZE		
1.00	Zonite	66c
1.00	Lysol	66c

1.00 Size LAVORIS 63c

50c Size IPANA TOOTH PASTE 28c

1.20 Size SCOTT'S EMULSION 83c

10c Size LIFEBUOY SOAP 5 for 30c

65c Size POND'S COLD CREAM large jar 35c

16 oz. HORLICK'S MALTED MILK 68c

65c Size BARBASOL large 39c

1.00 Size OVALTINE 72c

25c Size Z. B. T. TALC POWDER 16c

Daily Antiseptic for Mouth and Throat ASTRINGOSOL 54c

1.25 Size Pinkham's VEGETABLE COMPOUND 75c

25c Size J. & J. BABY POWDER 14c

1.50 Size GRAY'S GLYCERINE TONIC 1.09

DRUG STORES ALL OVER GREATER PITTSBURGH

See the River Parade

Be on hand tomorrow to see the biggest spectacle ever shown on the waterfront, here . . . in commemoration of the completion of the nine-foot river stage between Pittsburgh and Cairo.

ROSENBAUM'S

SIXTH, LIBERTY & PENN "THE STORE AHEAD" ATLANTIC 4500

Sewing School Opens

Miss Holmes, skillful stylist, opened her classes Tuesday, in the Yard Goods section on the Fourth Floor . . . but it's not too late to join! Arrange with her for your classes . . . careful instruction in the art of dressmaking.

Exceptional Preparations Made for Children Tomorrow!

STREET FLOOR SPECIALS!

Special—Friday! These Beautiful New

HAND BAGS

Regularly $2.95 —to be sold at **$2.59**

Regularly $4.95 —to be sold at **$3.59**

Regularly $7.50 —to be sold at **$5.59**

These attractive bags have just arrived! A very special purchase—each bag a very special value. There are shoe calf, goat, steer hide and morocco grain leathers in attractive finishes. Frames are varied for all your winter needs—metal, self-covered and simulated shell frames, with unusual clasps. Back-strap and top handle types, envelope styles and the always popular Vagabond Bag.

—ROSENBAUM'S, STREET FLOOR

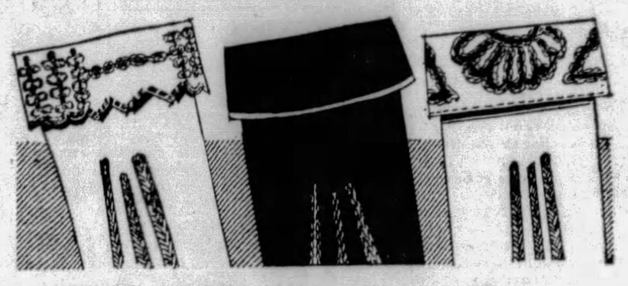

Special—Friday! 2,000 Pairs of Women's

FINE GLOVES

Regularly $1.50, To Be Sold at **$1.29**

Regularly $2.95, To Be Sold at **$2.19**

Women's lined silk gloves at $1.29 are in four smart styles to select from. Popularly styled in the button cuff model, for business and sport wear. All the new fall shades—beaver, mode, grey and black. The $2.19 group are imported prime lambskin gloves . . . soft pliable skins in several embroidered cuff effects. Brown, beaver, mode, black with white.

—ROSENBAUM'S, STREET FLOOR

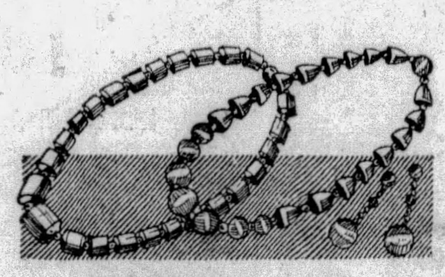

New $1.00 Costume

JEWELRY

78c

Elaborate, yet tasteful elegance is the keynote of the new mode, and this costume jewelry is its perfect expression! Chokers, earrings, pendants, bracelets and necklaces . . . in all the new and wanted colors and so very low priced.

—ROSENBAUM'S, STREET FLOOR.

Fine $2.95 Frilly Frill

NECKWEAR

$1.98

New neckwear is feminine and frilly! Dainty frilly collars of georgette, some in combination lace and georgette. Shades of eggshell, tan, white and flesh. With a dark frock, these shades take on an added lustre,—adding a charm that is so feminine!

—ROSENBAUM'S, STREET FLOOR.

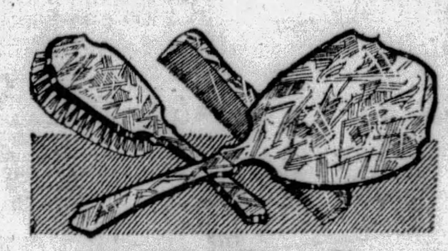

These $7.50 Three-Piece

TOILET SETS

$3.85

It's more fun and much more practical to dress with one of these pretty dresser sets before you. The set consists of a comb, brush and mirror of simulated ivory. You may choose yours in delicate shades of ivory, green, blue, and maize.

—ROSENBAUM'S, STREET FLOOR.

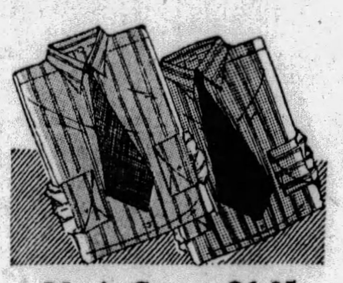

Men's Smart $1.95

SHIRTS

$1.55 3 for $4.50

Laundered Collar Attached

Natty looking shirts in a host of wanted colors and patterns, made of good materials that will wash and launder perfectly. Full cut and well tailored. Sizes 14 to 17.

—ROSENBAUM'S, STREET FLOOR.

Men's $1 Socks

900 pairs of fancy hose, in a wide variety of colors. Stripes, checks and clock effects. All sizes from 10 to 12. Special at..... **69c**

Men's $1.00 Ties

2400 neckties, presenting an array that ranges from attractive patterns and stripes to conservative plain tones. All shades. Special at..... **65c**

—ROSENBAUM'S, STREET FLOOR.

Special—$1.95 Picot Top

SILK HOSE

$1.45

Sheer—Full Fashioned—Perfect

It will pay every woman who visits Rosenbaum's tomorrow to take several pairs of these stockings home with her. An exceptionally fine grade, perfectly fashioned and offered in wanted Fall shades. Sizes 8½ to 10.

Phone and Mail Orders Filled While Quantity Lasts

—ROSENBAUM'S. HOSIERY, STREET FLOOR.

Men's 35c and 50c White

HANDKERCHIEFS

29c

Men's fine quality plain white linen handkerchiefs. Generously sized with assorted width hems.

Women's plain Linen Handkerchiefs, 1-16-inch hem, dozen.....$1.00

—STREET FLOOR.

A Fine $1.00 Set of Colored

STATIONERY

65c

24 folded sheets; 24 note cards and envelopes to match, or 24 long single sheets and envelopes. Boxed, and a quill pen.

Gold Edge Playing Cards, modernistic back designs.....47c

—STREET FLOOR.

TOILET GOODS

Listerine	65c
5 lbs. Epsom Salts	39c
1 lb. Absorbent Cotton	49c
Woodbury's Soap.....3 for	48c
Cleansing Tissues	79c
Milk of Magnesia.....3 for	$1.00
Lifebuoy Shaving Cream.....4 for	$1.00
Natural Hair Brush	$1.50

—STREET FLOOR.

"HICKORY" NEEDS

Sanitary Belts	29c
Sanitary Belts	49c
Sanitary Aprons	29c
Sanitary Aprons	49c
Shadow Skirts	59c
Shadow Skirts	$1.00
French Panties	$1.00
Garter Belts	89c

—STREET FLOOR.

Outstanding Value in Pittsburgh's Foremost Prep. Shop

YOUTHS' 2-LONG TROUSER SUITS

$19.75

Also Topcoats—Overcoats and Leather Coats

Four garments at a sensationally low price. The suits are beautifully tailored in all wanted models . . . of the newest shades and fabrics. Fine domestic and imported woolens mark the topcoats as topnotch values. Overcoats may be chosen in blues, greys, tans and fancy mixtures. The leather coats are double-breasted models, with 4 deep pockets and a warm sheepskin lining, in black and brown colors. Sizes 10 to 20 years.

Youths' Hats, Caps, Helmets, 95c to $5.00

—ROSENBAUM'S, PREP SHOP, SECOND FLOOR

Jerseys—Silk Crepes—Challies and Velvets

GIRLS' DRESSES

$5.95

Lovely new one and two-piece models, appealing to young girls. Pleated skirts, leather belts, novel shirrings, contrasting collars and cuffs. Gay plaids, stripes and solid colors. Sizes 6 to 14.

At the Special Price of $3.95

Silk crepe and cloth dresses, in pretty models with all the newest style features. One and two-piece. Sizes 6 to 14.

Girls' Stadium Coats—$19.75

Warm woolly alpaca cloth coats—for girls of 6 to 14. In brown and the wanted tan shades.

—ROSENBAUM'S, SEVENTH FLOOR.

Mothers, Share in These Savings on 200 Brand New Fall

BOYS' 2-GOLF KNICKER SUITS

Exceptionally Priced

$9.75

The two golf knicker suits—a wonderful selection of plain blue, tan, brown and mixture fabrics. Single and double-breasted models, with notch and peak lapels, in snappy new styles. Sizes 6 to 16 years.

Boys' Leatherette Sheep Lined Coats $7.95

Paragon fabric; black and tan shades; with four pockets; belt all around. Real value. Sizes 4 to 20 years.

—ROSENBAUM'S, BOYS' SHOP, SECOND FLOOR.

Kiddies—A Real Treat!

Buster Brown Will Be Here With His Dog Tige

Tomorrow at 4—Saturday at 10

Boy! Buster Brown himself and the real dog Tige! And they'll give every little boy and girl who comes up to the Eleventh Floor to see them, a surprise souvenir! Don't forget the time!

Buster Brown Shoes for Boys

Oxfords and high shoes for dress or play.

Sizes 9 to 13½.....$4.50
Sizes 1 to 6.....$5.00

—SECOND FLOOR

Buster Brown Shoes for Girls

Oxfords, strap and ties.

Sizes 8 to 11½.....$3.50
Sizes 11½ to 2.....$4.00
Sizes 2½ to 7.....$5.00

—THIRD FLOOR

—ROSENBAUM'S, CHILDREN'S SHOE DEPARTMENTS

Stage and Screen Announcements, With Gossip About Film Players

MACLEAN'S SHYLOCK MARKS "MERCHANT OF VENICE" BY TECH STUDENTS

By GEORGE SEIBEL

PITTSBURGH saw a new Shylock last night—with two qualifications. "Pittsburgh" was so slimly represented by the audience that the collective noun seems exaggerated. And the Shylock was hardly new—for it was acted by R. D. MacLean, one of our fine old actors, and it was the traditional Shylock we have seen with slight variations since Booth and Irving.

George Seibel

It happened out at Carnegie Music Hall. The Department of Drama at Tech used the opportunity afforded by MacLean's presence to put on "The Merchant of Venice" with the supporting cast drawn from the roster of the dramatic classes. A set of rich Venetian scenes was built and painted by Frank W. Stout, and an array of gay Venetian costumes was provided to go with the scenery.

But more than that is needed to present "The Merchant of Venice."

Above all else the romantic spirit is needed to make the moonshine seem real and the jurisprudence sound legal. The actors must not merely get into the costumes; they must get under the skin of the characters.

MACLEAN AS SHYLOCK

R. D. MacLean plays Shylock well, plays him with a measure of oriental subtlety and an accurate accent of vindictiveness. He has a glorious voice, into which he can put genuine pathos and sarcasm. He has all the equipment for a Shakespearean actor of the school that passed with Mantell's death and Forbes-Robertson's retirement.

But MacLean was the only one who has had long stage experience. With him there was the Gratiano of Arthur Sprenkle, whose service with the Sharp Players has given him stage presence. The rest were hardly at home in Venice.

Imagine the "Merchant" being played with only two honest laughs for the comedy lines. "God made him, therefore let him pass for a man," spoken by Sara Franklin as Portia, got one laugh. "I go with all convenient speed," uttered by Clayton Thompson as Balthasar during his slow exit, got the other. Yet the "Merchant" is a comedy.

READING BLANK VERSE

The greatest difficulty which immature players have in Shakespeare is the reading of blank verse. It should be given with the music of poetry, yet should not sacrifice the naturalness of prose. In the "Merchant" Shakespeare was still embroidering verbal brocades upon his gorgeous fancy. And you cannot show off the values of such stuff without vocal chords attuned to "concord of sweet sound," nor without putting vibrant hearts behind the vocal utterance. The lines must be felt, not just recited.

Within these limitations some of the players acquitted themselves with considerable distinction. Sara Franklin's Portia and Tressie McCann's Nerissa both had charm and grace. Glenn James put character behind good make-up in both Old Gobbo and Tubal. Dale Phalen was an agile Launcelot.

And all deserve credit for a valiant attempt to capture something that is about the most elusive thing in the theater—romance, the golden glow of poetry, the light that never was on land or sea. If they failed they may find consolation in the thought that many professionals of long training have failed before them.

Buds and Blooms Flourish in 3 States

"The flowers that bloom in the spring, tra la," are doing their stuff in the fall, according to correspondents of the Sun-Telegraph.

From Clarksburg, W. Va., comes a report of freshly picked wild strawberries, honeysuckle blooms, lilac buds and apple blossoms.

John M. Wilson, of Newcomerstown, O., picked a half-bushel of pears from a tree on which the first blossoms were frozen earlier in the season.

John D. Hebner, of Darragh, Westmoreland County, has a Baldwin apple tree in bloom for the second time this year.

"ST. MORITZ BY CHRISTMAS" CLARA BOW'S SLOGAN AS WEDDING WAITS

By DOROTHY HERZOG

(Copyright, 1929, by Premier Syndicate)

HOLLYWOOD, Oct. 17.

BUMPED into Clara Bow at ye Famous plant. Clara, with her reddish locks curled harum scarumly. And quite long, too. The locks, of course. In her next flick, "Station CXY" (letters subject to challenge), Clara's gonna have long hair, or semi-long. Which may or may not be a hirsute item.

Her trip abroad has been postponed until December, with the Bow travel cry: "St. Moritz by Christmas." She won't marry Harry Richman until her return to the U. S. A. At this penning, it is very possible that the marriage will materialize. Clara 'pears to think the world of this Richman boy. Says he isn't atall selfish. Always thinking of her. Bringing her flowers and whatnots. Thoughtful. Quite unusual in Hollywood, where the male element, for the most part, consider their presence sufficient to capitalize hospitality to the nth and more degree.

Harry Richman

Should Harry's initial talky meet with popular approval and result in his going movie as a business, his marriage to Clara will not interfere with her career, though he wants her to give up pictures when she becomes Mrs. Richman. Should he, on the other hand, return to New York and the stage and his night club, 'tis likely Clara, as R., will depart Hollywood and make her residence in Manhattan.

At all events, there's the situation. Clara looks better than this scribe has seen her in many a day. She has lost weight, too. Takes strenuous exercises every morn. Setting up. Boxing. Steam baths. Ambitious, I calls it.

Romance Rumors Involve Dorothy

SOME weeks ago, this bureau printed dark suspicions concerning Dorothy Mackaill and a "some one" in the neighborhood of Hawaii. Through devious sources now comes alleged verifications of the suspicions. To wit: That when the Mackaill traipsed to Honolulu some months ago, she met aboard ship—the Malolo, I believe—an officer who illustrated romance. Or it may have been the moon or the balmy, salt-tanged air. Or the lovely sunsets and the lovelier nights. That's conjecture. But at all events, my informant speaks mysteriously of radiograms and telegrams exchanged 'twixt the two. Methinks you breeze whiffs romance. Ah, well.

Dorothy Mackaill

Lina Basquette knows a piece of news concerning her small daughter, Lita, who is all of three years old. In their apartment house lives Douglas Scot, also three years old. The two are almost on the verge of publicly announcing their engagement. Lina feels confident, however, that she can persuade Lita to postpone the marriage until she is sure Douglas is the right man for her. • • •

From distant Florida travels the news that Lupe Velez, locationing with "Hell's Harbor," is rapidly rounding into championship checker form. Lupe's sekretry initiated her into the intricacies of the great American sport and Lupe has devoted herself assiduously to "technalizing" her game. She has beaten everybody in the troupe and it is to be expected that in time she will hurl a challenge to the checker

(Continued on Page Nine.)

When you buy

Victor-Radio

MICRO - SYNCHRONOUS

you get VICTOR QUALITY-PERFORMANCE and a radio that is really a musical instrument

You cannot ask for more and you need not be satisfied with less. You get it all *at a price you can afford.* Victor's reputation—Victor's experience—Victor's skill has made possible a *sound reproducing instrument* that is the outstanding radio achievement of all time.

Victor *micro-synchronous* Radio is by its very nature sensitive, sure, precise. What the microphone receives, Victor-Radio *duplicates.* It is the first and only radio with TONE REALISM that meets the approval of the world's great artists.

With Victor-Radio the music-lover has freedom from distorting noises and electrical hum without loss in fidelity and tone range—and without the weakening of power and dulling of high and low notes which result when hum is deliberately reduced without regard to tone quality.

Owners of Victor-Radio never apologize for Victor *performance.*

The greatest musical achievement of all

Victor-Radio is available separately, or with the amazing new Electrola . . . bringing you a new conception of both radio and record entertainment . . . all the music of the world! Music of the moment—music of the ages. The most famous artists—always at your command.

Throughout, world-famous Victor craftsmanship is your guarantee of quality. And unlimited Victor resources put Victor-Radio within reach of every family. Victor Talking Machine Division, Radio-Victor Corporation of America, Camden, N. J., U.S.A.

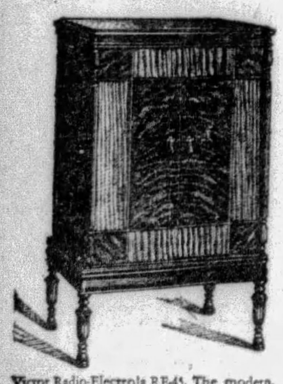
Victor Radio-Electrola RE-45. The modern, complete musical instrument. Reproduces broadcast and recorded music electrically through the same new Victor electro-dynamic reproducer.
List price $275. *Less Radiotrons

Victor-Radio Console R-32. Exclusive new modernized circuit. Compact cabinet sets radio a new standard of design and good taste. Everything you have ever wanted in a Radio set—and tone quality that sets a new standard. List price $155. *Less Radiotrons

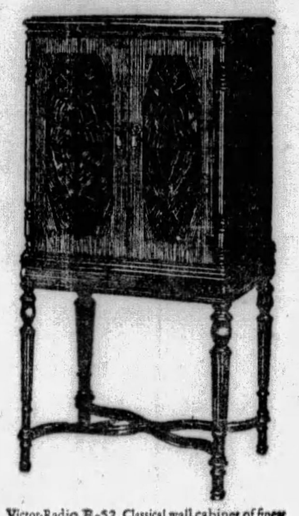
Victor-Radio R-52. Classical wall cabinet of finest walnut veneers; same receiver as the famous R-32. Inlaid door medallions of matched butt walnut. Modern blended finish. *Inside:* art grill of bird's-eye maple, butt walnut side panels. Speaker covering of special Bengalese Damask, etched gold color. A luxurious cabinet housing a marvelous radio set.
List price $215. *Less Radiotrons

Victor Super-automatic Station Selector . . . Just slide the knob to right or left—you have—exactly—the station you want!

OUTSTANDING VICTOR FEATURES

1 Micro-synchronous balance: Every element always in resonance.

2 Instant micro-exact full-vision tuning.

3 Improved circuit developed by Victor—of unique sensitivity and selectivity. Highly stabilized.

4 Marvelous newly-developed electro-dynamic reproducer:—Victor built.

5 Push-pull amplification, introducing new RCA power Radiotrons No. 245: greater and undistorted volume.

6 Three separate and distinct units—interchangeable, accessible.

7 Victor Harmonic Modulator—The bass can be adjusted to suit the special acoustical properties of *any* room.

8 Exquisite, compact, Victor-built cabinets.

9 The amazing new improved Victor Radio-Electrola. Reproduces recorded music with incredible new brilliance and power.

Victor-Radio with ELECTROLA

Copyright 1929 Radio-Victor Corporation of America

AMUSEMENTS.

NIXON TONIGHT 8:15 MAT. SATURDAY
LEW LESLIE'S BLACKBIRDS
FASTEST-FUNNIEST-MOST TUNEFUL MUSICAL REVUE EVER PRESENTED
THE SENSATION OF TWO CONTINENTS
1 Year in New York
2 Months Boston
3 Months Philadelphia
NEXT WEEK—SEATS TODAY
MATINEES WEDNESDAY AND SATURDAY
You Ain't Seen Nothing Until You See
DRACULA
The Amazing-Thrilling Exciting Mystery Play
POPULAR PRICES
NIGHTS — 75c, $1.00, $1.50, $2.00, $2.50. MATS. WED. AND SAT., 75c, $1.00, $1.50.

Shubert ALVIN Tonight MATINEE SATURDAY
YOU DON'T HAVE TO GO TO NEW YORK FOR A BIG NIGHT
All the Fun of the Great White Way Can Be Had With
TEXAS GUINAN
And Her Gang of Entertainers in
"Broadway Nights"
The Sensational Musical Comedy Revue
Nights 8 Sharp, Mats. 2 Sharp
NEXT WEEK—Seats Today
AMERICA'S INIMITABLE STAR
WILLIAM
HODGE
IN A NEW PLAY
"HOMICIDE"
By MILTON HERBERT GROPPER and EDNA SHERRY
Nights—50c to $2.50. Wed. Mat., 50c to $1.50. Sat. Mat., 50c to $2.00.

Shubert Pitt Tonite at 8:25 Mats. Today and Saturday
GEORGE SHARP PLAYERS Present
"DANGER"
A Super-Thriller by Tom Barry
NEXT WEEK—SEATS NOW
"The Trial of Mary Dugan"
A Story That Tugs at the Heart Strings
Best Seats $1.00. Saturdays Included.

ACADEMY Matinee 2:15 Evening 8:15
BURLESQUE
THE HOTTEST SHOW IN TOWN
"GINGER GIRLS"
Midnight Show Sunday 12:05 A. M.

Syria Mosque—Next Mon., Oct. 21—OPENING MAY BEEGLE CONCERT
MUZIO and KOCHANSKI
Tickets NOW at Mellor's, 604 Wood St., $1.00 to $3.00

FILMLAND. FILMLAND.
KENYON 3rds. ALL-TALKING — Edward Everett Horton in "THE HOTTENTOT"
GARDEN See WILLIAM POWELL Unravel "THE GREEN MURDER CASE"
TRIANGLE EAST LIBERTY Double Feature "The Divine Sinner," and "Come Across"
BRUSHTON THEATRE TODAY—Laura La Plante in "LOVE TRAPS." Sound and Dialogue, and Victor McLaglen in "THE LASH." Silverwave Nights—Sound Pathe News

GET INTO THE HABIT
of reading The Sun-Telegraph Classified Advertisements. Many a home has in it a bargain selected from these columns.

AMUSEMENTS.

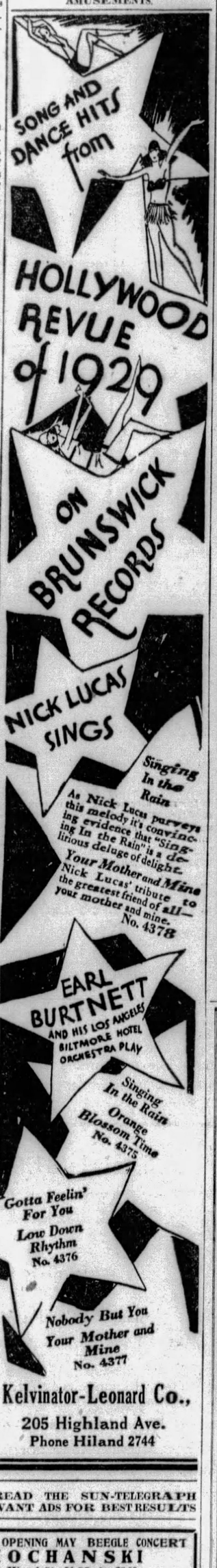

Kelvinator-Leonard Co.,
205 Highland Ave.
Phone Hiland 2744

READ THE SUN-TELEGRAPH WANT ADS FOR BEST RESULTS

FILMLAND. FILMLAND.

WARNER STANLEY THEATRES
As tender as "Tol'able David!" As memorable as "Weary River!"
TOMORROW!
A farewell you'll remember forever!
BROOKE JOHNS
BYE-BYE-BROOKIE
It's Brookie's "Thank You" for Pittsburgh's Tremendous Support!
See His Scintillating Good-bye Show!
RICHARD BARTHELMESS in "YOUNG NOWHERES"
ALL-TALKING, with MARIAN NIXON
Is it a crime to steal happiness?
What happens when two young lovers steal their only chance to be alone?
LAST DAY: BROOKE JOHNS' COLLEGE DAYS and "EVIDENCE" All-Talking!
ENRIGHT
Wish Him Lots of Success!
DICK POWELL in "AU REVOIR BUT NOT GOODBYE"
Dick's leaving the Enright to become the master of ceremonies at the Stanley!
What a show before he goes!
He guarantees it to be his greatest!
LAST 2 DAYS! DICK POWELL'S "HOUSE PARTY" and "Her Private Affair"
STARTS SAT.!
The "Tragedian of Jazz" in His First All-Talking Production—
TED LEWIS in "IS EVERYBODY HAPPY?"
With the Glorious Dancing Sprite—
ANN PENNINGTON
Hear Ted Sing "Medicine Man for the Blues." He's marvelous!
Milton Slosser at the Organ
GRAND
FINAL WEEK!
AN ASTOUNDING SENSATION!
Just as "Beau Geste" and "Chang" startled Pittsburgh—so now this thriller holds everyone spellbound!
"THE FOUR FEATHERS"
Bring the Kiddies! 25c at all times for them!
WHAT A CAST!
Wm. Powell
Richard Arlen
Fay Wray
Clive Brook
Also Great Supporting Bill, Featuring
a DISNEY MICKY MOUSE CARTOON Laffquake!

LOEW'S UNITED ARTISTS
PENN STARTS MONDAY
Another MIRACLE OF THE TALKING SCREEN
JOHN GILBERT
IN HIS FIRST TALKING PICTURE
HIS GLORIOUS NIGHT
Two hearts that beat as one! John Gilbert voices his great love for the Princess Orsolini in words of beauty and passion.
ON THE STAGE
TEDDY JOYCE
IN THE SHOW OF A THOUSAND NOVELTIES
'FIVE & TEN' FOLLIES'
ROY SEDLEY
THE CROWN PRINCE OF JAZZ
JUNE CARR · PHIL ARNOLD
LOUIS LA GANNA
AND THE SOUL STEPPERS
Now GLORIA SWANSON "THE TRESPASSER"
ON THE STAGE TEDDY JOYCE in "ROMANCE ISLE"
BREESKIN and LEIBERT

LOEW'S ALDINE
It's The Hit Of The Town!
EVERYONE IS GOING TO SEE IT.
GREATEST TALKING PICTURE ON EARTH
THE COCK EYED WORLD
SEQUEL TO "WHAT PRICE GLORY"
WITH VICTOR McLAGLEN EDMUND LOWE LILY DAMITA
MATS. 35¢ ····· EVES. 50¢
NEXT ATTRACTION
"HOLLYWOOD REVUE"
WITH 25 STARS CHORUS OF 200
WHO IS HE?

HARRIS THEATER
Don't Fail to See "FLIGHT"
KEITH VAUDEVILLE

SHERIDAN SQUARE
Don't Fail to See "FLIGHT"
KEITH VAUDEVILLE

READ THE SUN-TELEGRAPH WANT ADS FOR BEST RESULTS

FUR COATS
MADE LIKE NEW

1. We will RELINE your Fur Coat with beautiful silk crepe lining.
2. NEW ALL RIPS (no skins or pieces added).
3. CLEAN COAT THOROUGHLY.
4. GLAZE (Adds lustre).
5. NEW LOOPS.
6. NEW BUTTONS.

FOR **24.50** ALL WORK GUARANTEED

LEVY BROS.
544 PENN AVE. Opposite Pitt Theatre
OPEN SATURDAY UNTIL 9 P. M.

Read the Sun-Telegraph Want Ads for Best Results.

Stage and Screen News

(Continued from Page Eight.)

champion, whoever he or she may be.

Cody May Make M. G. M. Picture

Lew Cody

THERE is a sign backstage at the local theater where Edward Everett Horton is seasoning in repertoire, that warns: "Mr. Horton will positively see no one in his dressing-room about plays, casting or advertising."

So, to be sure, Elise Bartlett Schildkraut, Joseph Schildkraut, Lew Cody and ye scouter stormed into Eddie's dressing-room to sales-talk a beautiful harangue about just those matters. And so good our performance that Mr. Horton almost convinced of our sincerity.

Mr. Cody reminisced 'twas at this theater that he concluded his theatrical career ere plunging into the flicks. That was 13 years ago and his play followed Lewis Stone's. Lew is looking splendid. He has lost 38 pounds and is cogitating over returning to the celluloid. Hear tell M. G. M. has a story for him in which he may grease paint. And he tells me that Mabel Normand—his wife—is getting along splendidly. Being spendiferous news, for Mabel has had her share of illness. She is resting in a sanitarium within a half hour or so motoring distance of the village.

SCREENALITIES: Janet Gaynor has purchased a home in Honolulu. Said to have cost around $6,000. She is honeymooning over there with her brand new husband, Lydell Peck, and so delighted with the island that she plans to vacation on it between pictures as a steady diet. Some talk that Marceline Day may hit to New York to appear in a play. She has had several legit offers . . . a truck load of lemon meringue pies being unloaded at the Hal Roach studio. For no good purpose . . . and Eddie Dunn, of that lot, clean shaven for a change, announcing that he is "between beards" . . . Erich von Stroheim has a strong yen to make a sequel to "The Great Gabbo." So strong that he has suggested to Author Ben Hecht that he write the yarn . . . and—that's all.

HODGE PLAY; 'DRACULA' COMING

William Hodge will come to the Alvin for one week, commencing Monday night, in his latest play, "Homicide." The drama was written by Milton Herbert Gropper, well remembered for his "Ladies of the Evening," which was produced by David Belasco. Seats go on sale at the box office today.

Seats go on sale at the box office of the Nixon this morning for "Dracula," the super-thriller, which comes to that theater Monday. The play is founded on Bram Stoker's novel of the same name, which has been read by two generations of book-readers.

Pauline MacLean, leading woman of the George Sharpe Players, will be seen in "The Trial of Mary Dugan," next week in the Pitt. She will play the sister, who makes an education possible for her brother, who becomes an attorney, and who later is called upon to defend her against the charge of murder.

MANY UNIFORMS

John Gilbert now has 25 different uniforms hanging in his wardrobe at the Metro - Goldwyn - Mayer studio. The new additions to this military collection came from "His Glorious Night," an all-talking picture, which opens in the Penn Monday. Gilbert's uniforms range from those of the American doughboy to the Cossack costumes he wore in a recent picture. The latest are snug and colorful, reminiscent of the uniforms he wore in "The Merry Widow."

Richard Barthelmess is supported by Marian Nixon, in "Young Nowheres," his latest all-talking production, which opens in the Stanley tomorrow. On the stage Brooke Johns will present his farewell revue.

"Flight," Columbia's talking screen drama of the air, which is now breaking box office records in both the Harris and Sheridan Square, will be held over in the Harris for a second week, beginning Saturday. On that day it will be replaced in the Sheridan Square by "Big Time," a talk film starring Lee Tracy. A few weeks ago Mr. Tracy was seen in Pittsburgh as the hero-reporter in the stage play, "The Front Page."

"The Four Feathers," a depiction of a coward "comeback" against tremendous odds, will be the screen attraction in the Grand for a second week, beginning today.

Ted Lewis and his band are featured in a moving picture for the first time in "Is Everybody Happy," all-talking attraction, opening in the Enright Saturday. On the stage Dick Powell will offer "Au Revoir, But Not Goodbye."

The Fox all-talking special, "The Cock Eyed World," will enter its fourth week in the Aldine Monday. Victor McLaglen and Edmund Lowe play the leading roles. Lily Damita, Jean Bary and Lelia Karnelly are in the cast.

(Advertisement)

Stubborn Coughs Ended by Recipe, Mixed at Home

Here is the famous old recipe which millions of housewives have found to be the most dependable means of breaking up a stubborn, lingering cough. It takes but a moment to prepare and costs little, but it gives real relief even for those dreaded coughs that follow severe cold epidemics.

From any druggist, get 2½ ounces of Pinex, pour it into a pint bottle and fill the bottle with plain granulated sugar syrup or strained honey. Thus you make a full pint of better remedy than you could buy ready-made for three times the cost. It never spoils and tastes so good that even children like it.

Not only does this simple mixture soothe and heal the inflamed throat membranes with surprising ease, but also it is absorbed into the blood, and acts directly upon the bronchial tubes, thus aiding the whole system in throwing off the cough. It loosens the germ-laden phlegm and eases chest soreness in a way that is really astonishing.

Pinex is a highly concentrated compound of genuine Norway Pine, containing the active agent of creosote, in a refined, palatable form. Nothing known in medicine is more helpful in cases of distressing coughs, chest colds, and bronchial troubles.

Do not accept a substitute for Pinex. It is guaranteed to give prompt relief or money refunded.

Sears, Roebuck and Co.
RETAIL DEPARTMENT STORE

Use Our Convenient FREE Auto Park | North Highland Avenue at Station Street East Liberty | Store Hours 9 A. M. to 5:30 P. M. Saturdays 9 A. M. to 9:30 P. M.

Smart Frocks
Feature the New Silhouette

$13.95

It is only quite natural that Sears, Roebuck fashions are the newest accepted styles, for they're chosen right in New York, our style headquarters.

And here at $13.95 is an array that's really a treat to see! Dresses and ensembles, too, with raised waistlines, molded silhouettes and longer skirts... in the new Autumnal shades.

Canton Crepes . . . Crepe-back Satins
Chiffons . . . Covert Cloths
Transparent Velvets

Sizes 14 to 20—36 to 52.

The Success of the New Silhouette Depends Upon the

Foundation Garment

Suggested are two types designed to mold the waistline under the new dresses, and as usual, low priced:

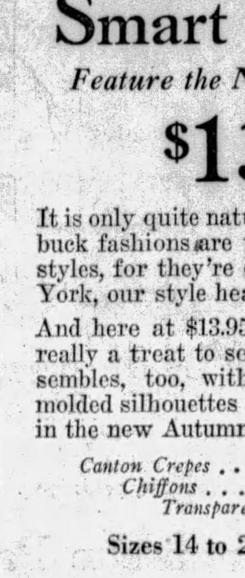

Combination
$2.48

This girdle-and-brassiere inner belt combination will effect a smooth, unbroken line. Of pink rayon striped material.

Step-in Girdle
$5.98

Fashioned of fine pink rayon brocade, nicely patterned with adjustable laces at the top on either side.

SECOND FLOOR

WE GUARANTEE SATISFACTION OR YOUR MONEY BACK

STYLE **McCreery & Co.** QUALITY

WOOD STREET AT SIXTH AVENUE ATLANTIC 4600

First showing of girls' "Tally-ho" Coats of a fine, soft, suede-like, all-wool coating, in a smart double-breasted style. 6 to 14 years. Red, tan, green. Regularly $19.50. **$16.95**

Smart for classroom and all informal little-girl affairs, are the new lightweight woolen dresses, crepe, tweed and jersey. Sizes 7 to 14. Newest colors. **$5.95**

For Kindergarten ages, nothing is cozier and cuter than a warm, fleecy chinchilla. These are the preferred mode, double breasted, side pockets, and smart colors. 2 to 6. **$12.95 Set**

Smaller girls like the plaid frocks and those of serge and other lightweight woolens, warm yet not bulky. Beautiful McCreery models in glowing colors. 6 to 14 years. **$5.95**

"Nu-Hide" Coats and Berets are practical as well as chic. For rain, snow and sleet. Warmly lined, and will not crack or peel. Has the look of real leather. 6 to 14. **$8.75 Set**

NO SCHOOL TOMORROW....SO TO McCreery's Juvenile Floor To Be Outfitted Smartly, Warmly, Economically

Mothers find an extra shopping day very advantageous, although any day is a good day to bring the children to McCreery's to be outfitted. Lovely Fall stocks invite attention . . . warm coats and frocks and boys' suits . . . all the Winter wear boys and girls need . . . in charming new modes, and priced attractively low, enabling mothers to stretch the budget much farther than they usually anticipate.

(McCreery's—Juvenile Floor—the Fifth)

Boys' Double-breasted Coats of genuine "Germania" Chinchilla—convertible collar, linings of plain of plaid woolens. Serviceable and warm coats. Sizes 3 to 10. **$13.95**

Boys' "Brookford, Jr." Suits are exclusively at McCreery's. Finely tailored of selected woolens, with two pairs of fully lined knickers—reinforced seams. 7 to 18 years. **$15.**

All Goodyear welt construction with Spartan "Gold Dot" soles. In black, sizes 5½ to 11; or white, sizes 4 to 9. Especially made for McCreery's and they are ideal for growing feet. **$2.95**

Boys' Wool Plaid Lumberjacks with convertible sports collar and two flap pockets. Contrasting knitted bottom. $2.95. Full lined woolen or "Tweedy-roy" knickers. Fall patterns and shades. 7 to 18. **$2.95**

All-wool sweaters . . . shaker and cardigan weaves, slip-on style with crew or V neck . . . 8 to 16, $4.95. Plus-four Knickers in tweeds, cheviots. 7 to 18. Knickers . . . **$3.95**

Higher Waistlines..Longer Skirts and Flares Have Definitely "Arrived"

As Seen in This Showing of

VELVET and CREPE FROCKS and ENSEMBLES

$25.

There's no doubt about it—a new silhouette is here—and we're all going to wear it. *Every one* of these new dresses has a high waistline, or a longer skirt, or both. And they are as easy to wear, as graceful, as slenderizing as any modes we have had. Come and see them—you'll think so, too.

Frocks that attain the molded silhouette by bodice and waistline shirrings . . . frocks that mark the higher waist with intricate seamings, or boleros . . . tuck-in ensembles. Many with uneven hemlines.

In Fall's two smartest fabrics . . . dull-finish silk crepe and transparent velvet.

Blue *Red*
Patou's Dahlia *Green*
Spanish Tile *Brown*
Black—Black with White

Misses' and Women's sizes, 14 to 44
Betwixt sizes, 16½ to 46½
Junior and Small Misses' sizes, 13 to 17

(McCreery's—Third Floor)

Louisboulanger's bolero marks the high waistline of this black silk crepe frock.

Vionnet's intricate cut and slanting line distinguish this high-waisted, molded velvet frock.

Only Two More Days To Share in the Savings . . .

BABY WEEK
For Wee Fashionables

It has been a real gala time for Pittsburgh babies, this brisk October selling (only two events each year) . . . offering McCreery styles and qualities at surprisingly low prices.

Hand-Made Dresses

Exquisitely dainty as mother might make herself. Tuckings and feather stitching, and lovely colorful appliques. With and without collars.

$1.65 Dresses 95c $1.95 Dresses $1.49

—Hand-made Skirts to match dresses, 95c and $1.49

Crepe de Chine Coats, $5.85

Cute little coats with smocked yokes. Warmly lined. Models for brother and sister. Regular $8.50 values.
—Bonnets to match, regularly $2.95, at..... $1.95

—Flannelette Kimonos, Gertrudes and Nighties, all white, or with pink and blue edges. Regularly 65c, at.. 45c

—All-wool Baby Blankets, in pink and blue checks, or white with pink or blue border. Sateen bound. Regularly $3.95, at. $2.95

—Mattress Pads . . .
27x40 inches..... 79c
18x34 inches..... 49c
17x18 inches..... 19c

—Flannelette Sleepers, plain color, also figured. One-piece, with and without feet. Regularly $1.25, at..... 95c

—All-wool Eiderdown Buntings, lined throughout with flannelette, all white, with white, pink or blue satin binding. Regularly $4.00, at..... $2.85

—Baby Pillows, down filled, and covered with white, pink or blue sateen. Well made pillows. Regularly $1.65, at..... $1.00

Large Size Cribs
$12.95

Attractive cribs with fancy open-work panels at each end. Ivory, pink and blue colors. 25½x52½ inches. Regularly $16.50.
—Felt Mattresses, to fit, special at..... $5.85
—High Chairs, in green, pink, ivory. With tray, in matching colors. Safety strap. Regularly $9.50, at.... $7.85

(McCreery's—Baby Shop—Fifth Floor)

FRIDAY • A Supreme Thrift

Phone Orders Taken Until 9 O'Clock Tonight
Call ATlantic 4400

School Holiday Specials for Boys and Girls

300 Girls' New Wool Frocks

Regularly Priced $5.95

$3.95

Flannels Wool Crepes Kasha Jerseys and Novelty Repps

Gay frocks specially purchased for the school holidays Friday and Saturday. One or two-piece styles trimmed with bits of embroidery, gay pipings and novelty stitching. In navy, tan, green, red and blue. Sizes 8 to 14.

Girls' Chinchilla Coats

$16.50

Of fine all-wool Germania chinchilla made to our precise order. Straight or belted models, wool plaid or kasha lined. Navy, tan, brown, red, green or blue. Sizes 7 to 14.

Boys' Sheep-Lined Coats

$7.95

Leatherette Coats with warm sheep linings and generous sheep collars. Large muff and flap pockets. Black or cordovan. Sizes 8 to 20.

Two-Knicker Suits, $7.95

Well-tailored, single-breasted sack suits. Of durable woolens in neat gray, tan or brown mixtures. Sizes 7 to 16 years.

Children! Have the Gimbel Gypsy Read Your Palm!
Come to the Toy Section tomorrow and have your fortune told by a dark, knowing gypsy. Don't forget. Come early!
Hallowe'en Suits....98c to $4.50
Hallowe'en Noisemakers 5c to 50c
Toy Section—Fourth Floor

Tots' Germania Chinchilla Coats

$12.95

Beautifully tailored little coats lined in wool kasha or wool plaid. In red, green or French blue. Sizes 2 to 6.

Gimbels—FLOOR OF YOUTH—Fourth

Women's Dresses Smartly New

$8.95

It's not a case of how much you can spend . . . it's merely the fact that you don't have to spend a cent more than $8.95 to have dresses in the new silhouette, well made of good quality fabrics. The princesse frock with its shirrings and touch of lace and the tailored style, both illustrated, typify the fashions at this price.

Others in Canton crepe and satin. For every daytime occasion. Colors are black, blue, green, brown and dahlia. Sizes 36 to 44. Also sizes for Misses' 14 to 20.

Gimbels—POPULAR PRICE DRESS SHOP—Third Floor

SOLE OWNERS AND OPERATORS BROADCASTING STATION WCAE

Gimbels

SIXTH AVENUE AT SMITHFIELD STREET, PITTSBURGH • PHONE ATLANTIC 4400

Toilet Goods at Special Prices

Colorful Atomizers—reg. $3.00 ..... $1.00
Bathroom Bottle Sets—4 bottles on tray—colored stoppers $1.00
Novelty Bath Salts in Dog Containers $1.00
Wide assortment novel Bridge Prizes $1.00
Forhan's Toothpaste .....3 for $1.00
Daggett & Ramsdell Cream—$1.50 size $1
Vrai Special Package—Face Powder and Compact $1.00
Jergen's Superba Bath Soap—regularly 25c cake.....Doz. $1.00
Mavis Talcum—large size—regularly $1.00 .....2 for $1.00
Pond's Cold or Vanishing Cream—$1.50 size $1.00
Glass Powder Jars—containing puff $1.00

Gimbels—TOILETRIES—Street Floor

Daytime Frocks Special

$1.00

Sizes 14 to 52

Choose two or three of these gay, neat little frocks to freshen up your home wardrobe.

Percales and prints in sleeveless or short sleeve styles. Straight or bouffant modes. White or plain color pipings. All nicely finished, all regularly much higher priced.

Gimbels—DAYTIME FROCKS—Second Floor

New Hooverettes

Low Priced

94c

Gimbel Month Value

The season for parties, little evening suppers, and affairs, and you'll want several new Hooverettes to wear when fussing about the kitchen.

Of bright red, green or blue prints or cretonnes. Small, medium or large sizes in the cap sleeve model sketched. This price for Gimbel Month only.

Gimbels—DAYTIME FROCKS—Second Floor

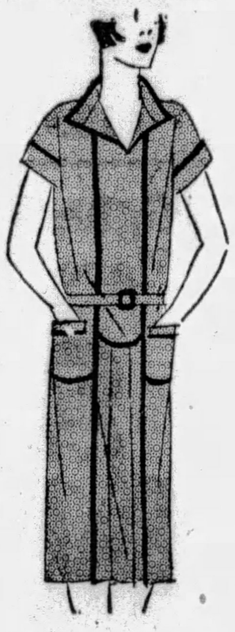

Beacon Robes for Women

$3.95

Every woman should have one to slip into these frosty mornings. They're so warm, so practical and yet so attractive.

Of genuine Beacon cloth in tan, gray or rose colorings. Cord or satin bound. Cord girdle.

Quilted Robes

$8.95

Of rich satin, inside and out. Pink, copen, rose, black.

Gimbels—NEGLIGEES—Second Floor

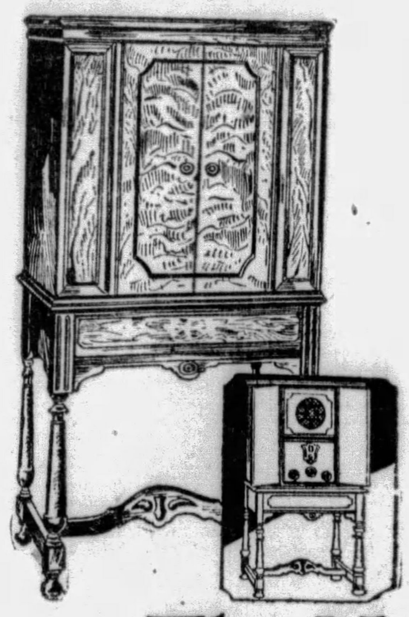

Incorporating Every Outstanding Improvement of Electric Radio! Built to Compare With the Finest Sets on the Market! Priced to Afford Extraordinary Savings for Gimbel Month.

The New 1930 Magnet Electric Radio

$99.85 *With 8 Tubes*

Screen Grid and Dynamic Speaker

If you haven't heard this radio yet you have a surprise in store. Let's tell you about it first. It is the result of two years' experimentation with electric radio, and incorporates all of the improvements made during that study. Uses three screen tubes and the new 245 power tubes, too. It is sturdily constructed to stand careless treatment and will give consistent satisfaction. It has all of the selectivity and will get all the distance that you want and is enclosed in a handsome walnut console, hi-boy style. Now come in and hear it. This price is for Gimbel Month only. Completely serviced.

Deferred Payments May Be Arranged

Gimbels—RADIO DEPT.—Eighth Floor

RUGS

Seamless Axminsters

$23.95

In Four Sizes

Each rug a perfect example of a good quality, firmly woven rug in beautifully colored Persian and Chinese designs. In sizes 6x9, 7.6x9, 8.3x10.6 and 9x12. Regularly priced at $37.50.

Also in This Group, Wilton Velvet Rugs at the Same Price

Jr. Chenille and Rag Rugs

$1.00

Regularly $1.59 each. In sizes 24x36 and 24x48 in a good assortment of colors. Washable and reversible.

Good Inlaid Linoleum

$1.00 Sq. Yd.

Regularly priced at $1.75 square yard. New tile, block or geometric patterns laid clear through to the burlap back.

Oval Rag Rugs

$1.00

Braided rugs in attractive hit or miss designs and a number of colors. Regularly priced at $1.39.

Rubber Stair Pads

2 for $1.00

In gray or maroon with rubber nosings attached.

Cocoa Door Mats

$1.00

Also rubber door mats in black or maroon, will save your rugs or floors.

Rug Fillers

3 Yds. $1.00

Cleverly simulating hardwood and excellent for covering ugly floors, between walls and rug edge. 24 inches wide.

Gimbels—Eighth Floor

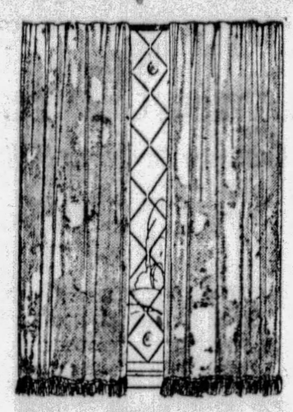

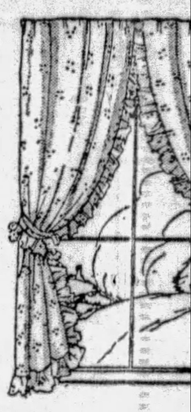

Ruffled Marquis

A popular style that would sell regularly at $1.75 a sette in a dotted pattern made with a deep full self ecru and cream. 2¼ yards long. Shown center a

Marquisette Panels, Ea

A delightful shade of sand in a sheer marquisette. Both sides hemmed, bottom trimmed with 3-inch bullion fringe. (Left above).

Cottage Sets

$1.00 Set

Sheer ecru voile body with colored dimity bands. Self-ruffled with stitched edges. Separate valance. In green or blue. Shown lower right. 2¼ yards long.

Smart Pa

97c Eac

Another marquisette pa regularly $1.50. Both med. 3-inch bullion bottoms. In sand. right above. 2¼ yard

Gimbels—DRAPERY DEPT.—Sixth Floor

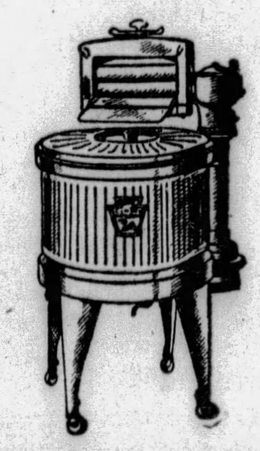

Keysto

$

Regul

A washer made to our s machine manufacturer. standing value at the Gim tub. Dependable G. E. to wash the filmiest or th

THOR Ironer M

Deferred P

Gimbels—ELECT

...t Day in GIMBEL MONTH

Tomorrow Will Be a Great Day for the Thrifty in Our Annual Store-Wide Fall Sale

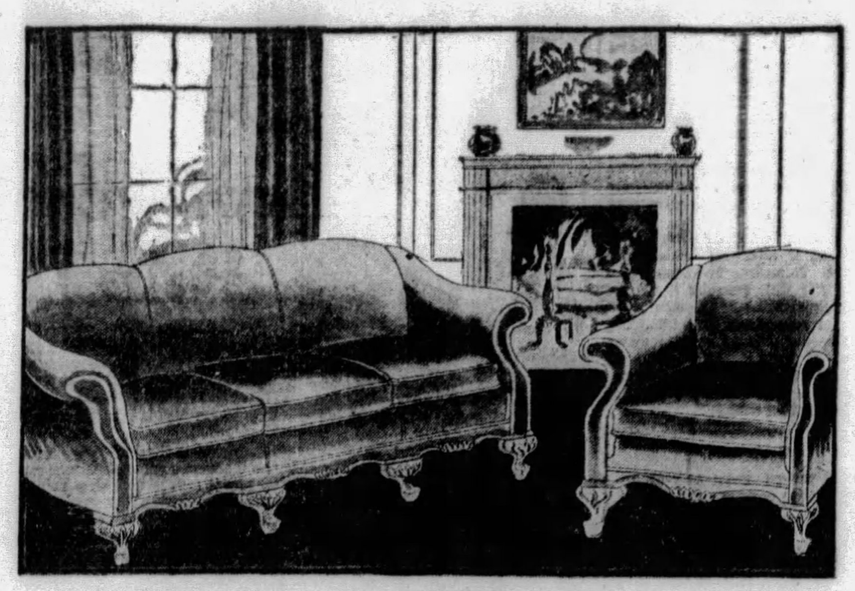

2-Piece Mohair Living Room Suite

$98

Regularly Priced $150

Sold to us at a lower price than we ever hoped to obtain for this suite. The resulting savings passed on to you during Gimbel Month. A design that has often been carried on our floor at $175.00. Gracefully designed front with shaped mahogany base molding. Covered in fine mohairs in several smart new shades. Comfortable spring cushions, reversible, in mohair. Solidly constructed according to Gimbels high standard. Your living room will seem completely refurnished with the addition of this suite and we offer it now at a price that has seldom been equalled for the same quality.

Deferred Payments May Be Arranged

Gimbels—FURNITURE—Ninth Floor

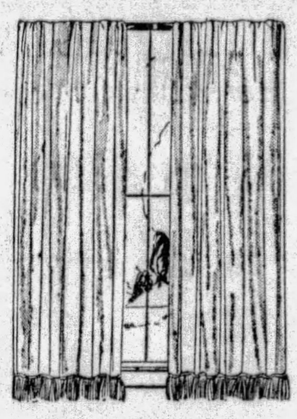

...uisette Curtains

...1.75 a pair. Sheer marqui-...full self ruffle. Soft French ...enter above. Pair.....

$1.29

... Each

...qui-...med

88c

...t Panels

...c Each

...uisette panel that is ...). Both sides hem-...bullion fringe on ...sand. Shown at ...2¼ yards long.

...oor

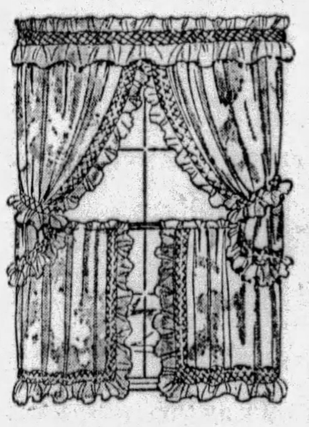

...stone Washers

$79.50

...Regularly Priced at $99.75

...our strict specifications by a leading washing ...turer. Several features that make it an our-...he Gimbel Month price. Very heavy solid copper ...G. E. motor. Adjustable wringer. The ability ...t or the heaviest garments equally well.

...oner May Be Used With This Washer

...rred Payments May Be Arranged

...-ELECTRICAL APPLIANCES—Seventh Floor

BLANKETS All-Wool Plaids

$7.89 Pr.

Very Specially Priced

All wool, soft, fleecy and very warm. Firmly woven to give good service in a large size, 66x80 inches. Large block plaids of rose, blue, green, gold, orchid or tan bound with matching sateen.

Large Size Turkish Towels

5 for $1

The famous Cannon towels in a good large size, 20x40. A durable double-thread weave, fluffy and absorbent. With colored borders and hems of rose, blue, gold, orchid, and green.

Filet Scarfs With Petitpoint

$1.00

A fine filet enhanced by inserts of petit-point in scarfs size 18x36, 18x45 or 18x54. Also vanity or buffet sets of filet and petitpoint.

81x99 Muslin Sheets

99c

Good quality bleached muslin with regulation hems in a large size.

Matching Pillow Cases, 42x36 .....25c

36-In. Bleached Muslin Sheeting, Yard 15c

Linen Bridge Sets

$1.00

Cloth, 36x36, and four matching napkins with fast-color borders.

Quilted Table Padding

$1.00 Yd.

Fully bleached muslin filled with new cotton securely stitched. 54 inches wide.

Linen Crash Toweling

5 Yds. for $1

All-linen crash in a long-wearing and absorbent weave. Fast-colored borders.

Gimbels—LINENS, BEDDING—Sixth Floor

Notions Specials

Garment Bags—snap fasteners—many patterns and color combinations.....79c
Chair Pads—oilcloth covered..3 for $1.00
Wash Cloths, pastel and white..Doz. $1.00
Ironing Board Pad—heavy felt.....39c
Scrap Baskets—many shapes, sizes and designs 98c
Garter Belts—several styles....49c to 89c
Bandettes 50c
Card Table Covers.....89c
Bridge Refreshment Sets.....$1.39
Hair Nets, except gray and white, Doz. 75c
Laundry Bags—cretonne 59c
Pressing Board, folded in case for travel $1
Cases for Silverware.....59c
Kotex .....3 for 83c
Gracets .....4 for 88c

Gimbels—NOTIONS—Street Floor

Chiffon Taffeta Special at

$1.34 Yd.

All-silk, an unusually fine quality that will make up into lovely evening frocks. 36 inches wide. Navy, black, soft blues, greens, tan, scarlet, rose, peach, orchid, maize and many changeable tones.

Silk Faille Crepe Regularly $2.95 Yd.

$1.99 Yd.

All-silk, 39 inches wide. In navy, Independence blue, Autumn brown, chocolate brown, goya red, crane gray, Palmetto green, black.

Wool-Mixed Plaids 39 Inches Wide

79c Yd.

Gay Scotch plaids in reds, blues and tans. Ideal for school togs.

Printed or Plain Soiesette

29c Yd.

A 38c quality, 32 inches wide. Launders beautifully. Special for Gimbel Month.

Gimbels—FABRICS—Sixth Floor

Florence Rotary Sewing Machines ½ Price

Treadle Model Regularly $114.00

$57.00

Electric and Foot Regularly $139.00

$69.50

Choose your preferred model while you benefit from the Gimbel Month price.

Deferred Payments

Gimbels—Sixth Floor

New Wall Papers in Room Lots

$1.00

Delightful papers suitable for any room in the house in complete room lots, 10 wall and 20 yards border, at this price. Reg. $1.45.

PAINT

Varnish Stain, All Colors

Heavy grade, regularly selling for $1.20 quart—**95c.**

High Gloss Enamel

A lasting quality that will dry hard. Regularly $1.25 quart—**95c.**

"Black Jack" Enamel

Brush included. Excellent for stoves, registers. Regularly $1.35 quart—**95c,** with brush.

Gimbels Sixth Floor

Art Needlework Specials All Priced a Dollar

$1.00

Cone Shape Pottery Lamp—complete with shade $1.00
Hand Embroidered Curtains, pair.....$1.00
Decorated Metal Scrap Baskets.....$1.00
Metal Shadow Lamps with glass insert...$1.00
Organdy and Rayon Pillows—colors.....$1.00
Hand Embroidered Linen Towels—boxed $1.00
Assorted Bridge Novelties.....$1.00
Four-piece Linen Set—lace trimmed.....$1.00
Magazine Racks—wooden $1.00
Metal Smokers—floor standing.....$1.00

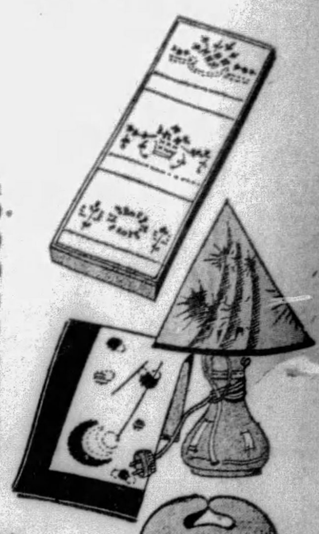

Gimbels—ART NEEDLEWORK—Street Floor

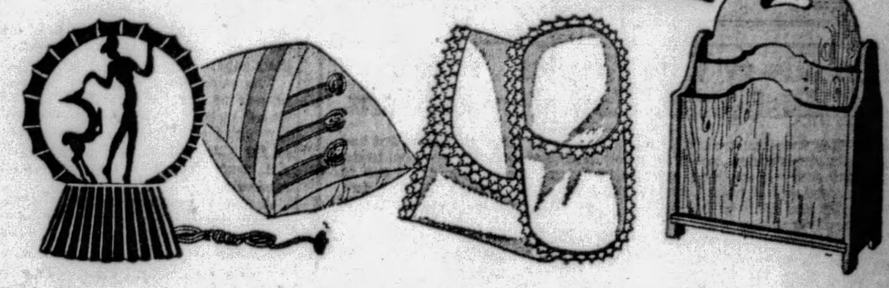

Women's Lovely Chiffon Silk Stockings at

$1.00

A Remarkable Value!

Specially priced for Gimbel Month—sheer chiffon silk hosiery—full fashioned—lisle lined hems and soles will give these extra wear. Stockings that will wear well.

Blonde	*Tortoise*	*Brunette*
Amber	*Sable*	*Hazelwood*
Grain	*Gunmetal*	*Beaver*
Morn	*French Gray*	*Dusk*

Gimbels—HOSIERY—Street Floor

Important Blouse Fashions in an Important Blouse Season

Four Groups Wonderfully Low Priced for Gimbel Month

$1.95 $3.95

$4.95 $7.50

The greatest blouse event we have had in years! Everything from the pastel colored handkerchief linen blouse, at $1.95, to the handsome heavy washable satin boluse, at $7.50, is here. Sleeveless and long sleeves. Tailored and frilled.

Gimbels—BLOUSE SHOP—Third Floor

SOLE OWNERS AND OPERATORS BROADCASTING STATION WCAE

Gimbels

SIXTH AVENUE AT SMITHFIELD STREET, PITTSBURGH · PHONE ATLANTIC 4400

ANNIVERSARY FETE OPENS

The eighteenth anniversary of the founding of the Gospel Tabernacle of the Christian and Missionary Alliance was begun yesterday in the tabernacle, of which the Rev. R. S. C. Schwedler is the pastor.

The celebration will continue until October 27. Meetings will be held every evening except Saturdays, and three meetings will be held each Sunday. The Rev. Howard E. Nelson, general superintendent of the Central States, will be the guest speaker.

The real Mother Hubbard is generous, very.
Not a bit whimsical, strange or contrary.
All goodness and quality
Purity, jollity. Save her wrappers and she'll make you merry.—Advertisement.

HURT IN FIGHT, MAN DIES

A fractured skull suffered in a fight Sunday night in front of his home resulted in the death last night of Alphonso Danico, 50, of 50 Boundary street, in Montefiore Hospital, according to a coroner's report.

Danico was found unconscious and taken to the hospital by Oakland police. Neighbors told them that Danico had been in a fight. Diodoro Pimattio, 29, also of 50 Boundary street, is being held in jail in connection with the fight, police said.

Obituary

Anna Margaretta Bauer

Funeral services for Mrs. Lawrence C. Bauer, 79, will be held tomorrow at the family home, 4508 Lorigan street. Mrs. Bauer died Tuesday afternoon. She was born in Thirestein Oberfranken, Bavaria, and came to this country in 1872. For many years she was a member of St. John's Evangelical Lutheran Church. She leaves two sons, C. A. Bauer and Lawrence Bauer; four daughters, Mrs. Carolina Gollwitzer, Mrs. Bertha Weigold, Mrs. Ernestina Weiss and Mrs. Laura Parfrey, all of Pittsburgh; 31 grandchildren and 16 great-grandchildren. She also leaves two sisters in Germany.

Mary Margaret Steinbaugh.

Mrs. Gottlieb Steinbaugh, 101 Clara street, Millvale, died Tuesday at the home of her daughter, Mrs. Thomas Davis, of Youngstown, O. Mrs. Steinbaugh leaves her husband, Gottlieb Steinbaugh; a daughter, Mrs. Thomas Davis; two sons, Raymond and Vincent; two sisters, Mrs. Harry Bastow, of Crafton Heights, and Mrs. G. S. Brose, of Carnegie; two brothers, Joseph B. and George W. Connor, of Pittsburgh, and a grandson.

Mrs. Grace McNall.

WASHINGTON, Pa., Oct. 17.—Mrs. Grace Christy McNall, 70, wife of J. A. McNall, of McDonald, is dead in her home after three months' illness. She had been a resident of this section for over half a century. On August 27 she and her husband celebrated their fiftieth wedding anniversary. She leaves her husband and five children.

RAIDERS AGAIN VISIT BRADDOCK

Braddock, the scene of eleven raids by prohibition agents Tuesday, was again visited by the agents yesterday who raided three dwellings and seized liquor in each, they reported.

The raids were conducted on the homes of Millie Balewski, of 111 Third street; Mary Malbowski, of 117 Third street, and Max Futryk, of 113 Third street, the agents said. All were released on their own recognizance.

A club in the rear of 1713 Carson street, South Side, was raided, and several bottles of moonshine and 416 pints of home brew were confiscated, according to their report. Charles C. Kirst, 44, arrested in the raid, was released on bond, the raiders said.

GIMBEL'S NAMES MACWILLIAMS

Announcement was made at the close of a directors' meeting, by James Hammond, president of Gimbel's, Pittsburgh, that J. E. MacWilliams had been elected a vice president of Gimbel's, Pittsburgh. Mr. MacWilliams joined the organization last fall and has been divisional merchandise manager for the Home furnishings and dry goods divisions. He was elected a director last December, and also has been an assistant to John Mench, a vice president and general merchandise manager for the store.

Mr. MacWilliams was, prior to his connection at Gimbel's, a vice president and director of the J. N. Adam & Company, Buffalo, a member store of the Associated Dry Goods Corporation. His new duties as a vice president will be the directing of all sales and publicity activities of the store with the thought of bringing together more closely the merchandising and advertising divisions.

Also, at the directors' meeting, C. A. Marsh, store manager of Gimbel's, Pittsburgh, was elected a director.

Hospital Foundation Built Through Rock

The new Allegheny General Hospital building, under construction in North avenue, North Side, will have caisson foundations, now being constructed. The foundations are being built through solid rock, 85 to 90 feet below street level. Richard Williams is in charge of this work. Completion of the caisson foundation is expected by the middle of next month.

Driver Hits Man, Fails to Aid Him

GREENSBURG, Pa., Oct. 17.—Struck by a hit-run motorist, John Stokes, 50, of Latrobe, was severely hurt. Stokes stepped from behind one car into the path of another, spectators said.

Small Game Plenty In Washington Co.

WASHINGTON, Pa., Oct. 17.—A plentiful supply of small game, both birds and rabbits, in this county was reported at the annual meeting of the Washington County Sportsmen's League.

The Sun-Telegraph Fifteen Cent Pattern

A DISTINCTIVE STYLE.

This smart frock was developed in velvet, with crepe for trimming. Canton crepe, light weight woolens and jersey weaves are also good for this model. The waist blouses above a wide belt that is laid in crosswise folds, and trimmed with loops in contrast. The skirt is arranged in groups of plaits simulating triple box plaits. The neck is in V outline and is finished with a revers collar. A very comfortable sleeve with wide band cuff and narrow turnover completes this attractive design.

The pattern is cut in five sizes: 34, 36, 38, 40 and 42 inches bust measure. To make the dress for a 38-inch size will require 3¾ yards of 39-inch material. For collar, tie, turn-over cuffs and belt trimming of contrasting material will require ¾-yard 39 inches wide and cut crosswise. The width of the dress at the lower edge with plait fulness extended is 2¼ yards.

COUPON.

This pattern will be sent on receipt of 15 cents (silver or 2c and 1c stamps). Make number, name, address, etc., plain. Send to Pattern Department, The Pittsburgh Sun-Telegraph, Pittsburgh, Pa.

No. 6630. Size.....
Name .....
Street and No. .....
City ..... State .....

Avoidable Pain!

People are often too patient with pain. Suffering when there is no need to suffer. Shopping with a head that throbs. Working though they ache all over.

And Bayer Aspirin would bring immediate relief!

The best time to take Bayer Aspirin is the moment you first feel the pain. Why postpone relief until the pain has reached its height? Why hesitate to take anything so harmless?

Read the proven directions for checking colds, easing a sore throat; relieving headaches and the pains of neuralgia, neuritis, rheumatism, etc.

You can always count on its quick comfort. But if pain is of frequent recurrence see a doctor as to its cause.

BAYER ASPIRIN

Aspirin is the trade mark of Bayer Manufacture of Monoaceticacidester of Salicylicacid

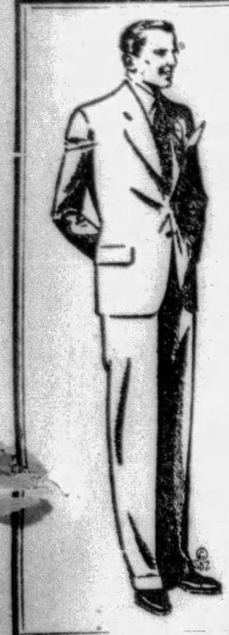

93 Years on Wood Street

PAULSON'S Oxford Clothes are built like fine made-to-measure garments. The only noticeable difference is the price. Your own sense of fitness will make you want to wear these better clothes. Many excellent patterns at $60, $65 and $75.

Smart new Overcoats in Camels Hair and other fashionable woolens.

Paulson Bros. Co.
515 Wood St.

In Misery With Pimples. Face Disfigured. Healed by Cuticura.

"My face broke out with terrible pimples. They were hard and red but not very large, and were on my chin and nose. They spread to my back and my clothing aggravated them. During the day I was in misery, and at night I could hardly bear to lie on them. They itched badly and were as hot as fire. They disfigured my face and lasted about six weeks.

"I began using Cuticura Soap and Ointment and they helped me and in a few weeks I was completely healed." (Signed) Miss Lillian Hartt, 3229 Keim St., Phila., Pa

Soap 25c. Ointment 25 and 50c. Talcum 25c. Sold everywhere. Sample each free. Address: "Cuticura Laboratories, Dept. H, Malden, Mass."
Cuticura Shaving Stick 25c.

For those whose TASTE *calls for butter of delicate flavor...*

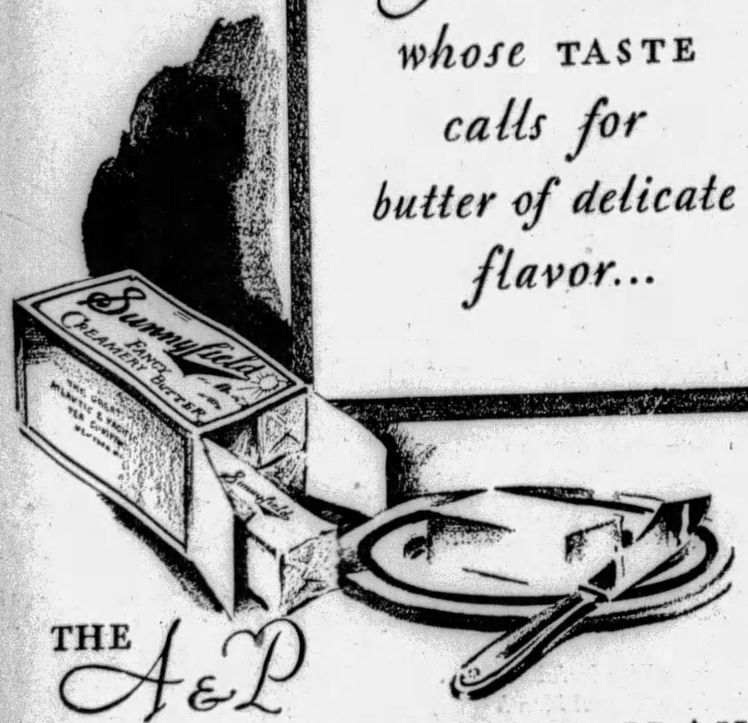

THE A&P TIME CONTROL PLAN *spells something new in* ★FRESHNESS

Swiftly following the shortest route, Sunnyfield Butter speeds from the creamery to you. No one retards its progress. FRESHNESS is the password everywhere. Days shrink into hours, hours into minutes.

But wait....why this urge for freshness? Butter, well-iced, will keep!

Yes, but the shorter the time it spends in our care, the longer it will stay *fresh* in yours. And the fresher it is, the more delicate will be its flavor.

On the freshness of butter depends the success of many a meal. With a lump of butter on the string beans, another on the steak, a third on the potatoes—to say nothing of a pat or two for the bread—it is easy to see how butter can make or mar a meal.

Be sure that the butter you buy is fresh. Take advantage of the A&P *Time-Control Plan* to get butter that has all the delicate flavor of fresh churning—butter that will last longer in your refrigerator because it was fresher when you bought it—Sunnyfield Butter—at A&P stores.

Pound **51c**

At Your Local Store

★FRESHNESS

The A&P *Time-Control Plan* serves you by making it possible for you to buy fresh butter—for perishable foods at A&P stores are stocked in small quantities, replenished frequently.

THE GREAT ATLANTIC & PACIFIC TEA CO.

Selling Furs to Pittsburgh for 20 Years—and

Never a Fur Coat Sale Like This One

The Most Unusual Collection of Fine Fur Coats We Have Ever Offered In Any Sale!

A sudden and unexpected opportunity presented itself in the New York fur market ...This store purchased fur coats on such a large scale...and at such advantageous prices ... that you will be able to save $50 to $150 on a beautiful fur coat!

Every woman interested in paying $200 to $300 for a fur coat should be here Friday morning at 9 o'clock without fail! This event is so important... and the values so wonderful — involving many coats worth twice our Sale Price ... that we urge all women who are thinking of buying a fur coat—to be sure to see these!

Very Large Selections!

Such abundance of styles... types... and models! Coats for all occasions and all women. Sizes to fit the Junior... Miss... Woman ... and Larger Woman! You'll be sure to find just the one you particularly want, in this group!

All Newest Styles!

New coats ... Smart Coats ... Coats of Fine Quality! Purchased from reliable furriers whose workmanship is first-class! In buying one of these coats, you're sure of getting the ultimate in fashion and value.

When you buy a Broadtail Coat in Blonde, Gold, Brown, or Oyster Grey, trimmed with the most beautiful Foxes and finest Wolves, you don't need to be told the trimmings alone are worth almost $150!

You know that Hudson Seal* Coats made of extra fine quality, trimmed in Real Beige Ermine, cannot be bought anywhere under $300.

Included in This Sale! Fine Group of
New Fur Jackettes
Broadtail, Squirrel, Silver Muskrat, Hudson Seal, Grey Caracul .....* **$150**

Convenient Deferred Payments May Be Arranged!

*Dyed muskrat.

Broadtail in bronze, golden, or platinum shade, $150.

$200 to $300 FUR COATS

$150

Included Are:

Beige Squirrel Coat, Fox Collar
Misses' size. Rose Fox Collar.

Jap. Mink Coat, Mink Tail Trim
Collar and cuffs trimmed with tails.

Bronze Broadcloth Coats, Trimmed
Paquin model. Amour Coon trim.

Golden Caracul Coats, Johnny Collar
Rose Fox collar (dyed White Fox).

Blonde Caracul Coats, Beaver Trim
Canadian Beaver, bolster collar style.

Platinum Caracul Coats, Fox Trim
Platinum Fox trim. All sizes.

Hud. Seal* Coats (Dyed Muskrat)
Ermine trim, self trim, Squirrel trim.

Blk. Moire Pony Coats, New Collars
One Maggy Rouff collar, Johnny collars.

Black Caracul Coats, Fisher, Fitch
New Johnny collar.

Natural Panther Coats, New Models
Butterfly effect; Patou; some Fox trim.

Nutria Coat, Nat. Hampster Trim
An extraordinary value at this price!

Oscelot Coat, V[illegible]ety of Trimm'gs
Fitch, Beaver, Race Alaska Fox trim.

Near Seal Coats, [illegible]stern Mink Trim
Crush or Johnny co[illegible].

FRANK & SEDER

FRANK & SEDER

Foxine Shawl Collars and Cuffs
$14.98
All new fall colors—shaped to fit any coat.
Second Floor

Fur Collars and Cuffs
$8.98
Foxes, wolves, opossums, caracula and others.
Second Floor

Hallowe'en Costumes
$1.98

For men and women! An exciting group of clever costumes including everything from Black Cats to Shamrocks and Gypsy Girls! Don't miss the fun—get one now for the famous eve!

Boys' and Girls' Costumes, $1
Fourth Floor

NEMO-FLEX Combinations
$10

For the New Silhouette
A combination that achieves grace and symmetry . . . so necessary to the new frocks! Designed to give perfect support . . . with inner belt, diaphragm reducer, and the moulded bust line! Detachable shoulder straps, and six hose supporters! A wonderful foundation garment at this price!

Frank & Seder—Third Floor

Tomorrow On Our Second Floor!

OCTOBER COAT EVENT

A Great Occasion That Offers the Ultimate in Coat Fashions and Coat Values at This Low Price!

$25

Hundreds of new arrivals—just unpacked! Your preference in the new SILHOUETTE, COLOR and Fur TRIMMING is sure to be included—at a price you'd never dream could purchase coats of this quality! New figure-moulding lines, flares—seamings, tiers, godets. Fabrics of excellent quality. Black coats, flattering browns, Patou's green and new wine reds—furred in ways that make them decidedly 1930—and smart!

Sizes for Women and Misses!

Frank & Seder—Second Floor

F. & S.—Third Floor

Friday A Special Offering of
Children's Hats
$1.79

Felts! In all the smart little styles and shades for Winter wear! You'll be delighted with this new array just received and specially priced for a real savings!

Child's "Foot Craft"
SHOES
$3.00

The proper shoe for the growing child! Sizes 8½ to 11. Other sizes 11½ to 2, $3.50; sizes 2½ to 7, $4! Patent . . . elk . . . calf . . . made up into good styles! Come in and outfit the kiddies.

F. & S.—Third Floor

Fourth Floor

Men's $3.50 to $6.50
Union Suits
$2.98 & $3.98

Famous "Wright" and "Globe" makes. 100% all wool, silk and wool, Rayon and wool. Heavy and medium weight. Sizes 36 to 50. Half sleeves and ankle length.

$4.75 Part Wool
Blankets
$2.99 Pair

A well-known brand in full 4-pound weight, full double bed size. Blankets that will be the joy of the housewife! Deep sateen borders . . . all first quality . . . pastel plaids . . . mail and phone orders filled.

F. & S.—Fifth Floor

F. & S.—Sixth Floor

$30 Value! Complete
Bed Outfit
$18.95

A two-inch post bed, decorated center panel with eight heavy fillers . . . four band-link fabric spring and roll-edge all cotton mattress! An extraordinary value at this new low price!

5-Piece Ruffle
CURTAINS
$1.19

Beautiful Marquisette, Grenadines and Voiles. Ruffles and fancy valances—2¼ yards long. Regular $2 value.

RAYON DAMASKS, YD. 50c
36 in. width. Sunfast colors, richly striped. Greatly underpriced.....

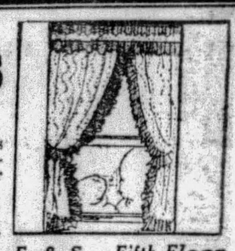

F. & S.—Fifth Floor

F. & S.—Fifth Floor

Velvet and Axminster
ROOM RUGS
$23.50

9x12 Sanford Fringed Velvets; 9x12 Royal Velvets; 8.3x10.6 Seamless Axminsters; 11.3x12 Wool Velvets; 9x9 Axminsters; 7.6x9 Fringed Velvets. Very unusual values at this price!

LINOLEUM RUGS $14.95
$25 Values! Sizes 12x12, 12x15....

Tomorrow On Our Second Floor!

OCTOBER DRESS EVENT

More Style, Greater Variety and Value-Giving Than You've Ever Seen at So Low a Price . . . .

$11

Rack after rack of new dresses for your selection. Scores of fashions you can wear most anywhere—the very frocks you need this time of year. So stunning—so gracefully fashioned that you'll marvel at their low price! So many in this sale it will be an adventure to choose yours! You'll want two or three—they're so NEW IN COLOR, SMART IN STYLING! All the new silks for Fall and Winter—most lovely in quality, too!

Sizes for Women and Misses!

Frank & Seder—Second Floor

Sale! Toilet Goods

Lifebuoy Soap, dozen 65c
Regularly priced at 8c the cake! The excellent hygienic bath soap.....

Olivilo Soap, dozen at 65c
Regularly priced at 10c the cake! Good bath soap, especially suited for shampooing .....

Lux Toilet Soap, dozen 98c
Regularly priced at 10c the cake! Well-known for its fine qualities .....

Rond's Bath Soap, box 39c
This is well-known French bath soap; comes 6 cakes the box.....

Dona Castile Soap, doz. 89c
Regularly priced at 10c the cake. High grade toilet soap. Unusual at this price .....

Mavis Talcum, special 69c
Regular $1 size! Fine talcum, highly scented. Be sure to have some on hand .....

Kotex at 3 boxes for 89c
Regular 39c box! Limit 3 boxes to a customer—at.....

Scott's Tissue, 10 rolls 98c
Regularly 2 for 25c! Replenish your supply of this fine quality tissue . . .

Newbro's Herpicide now 39c
Regular 50c size! An excellent tonic for the scalp after shampooing.....

Wildroot Shampoo now 39c
Also Wild Root Hair Tonic! Made of tar and cocoanut oil; regularly 50c value.

First Floor

Bridge, Junior or Table
Lamp Outfits
$2.50

Attractive metal bases to these lamps that are finished off with pretty shades—paper parchment with laced edges and smart designs! At the price regularly paid for either one alone.

Balcony

40-Inch All-Silk
Satin Crepe
$1.79 Yd.

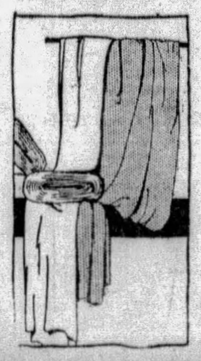

Regularly priced from $1.95 to $2.25! Comes in 75 different shades including the new browns . . . greens . . . and, of course, Black! Especially suited to the new draped silhouettes!

Fifth Floor

BOYS' SUITS
$8.95

All-wool suits with 2 pairs of knicker pants! Styled in the Autumn modes . . . for the chap that wants to be well-dressed! The newest patterns and colorings . . . and all mannishly tailored!

Sheepliined Coats
A new shipment of these popular coats . . . of leatherette, and all lined with warm sheep's wool! Sizes 12 to 18..... **$6.95**

All-Wool Lumberjacks
In bright plaids for the Fall and Winter! The very coat for the chap from 8 to 14..... **$2.98**

Frank & Seder—Fourth Floor

Tots' Coats
Of Chinchilla
$5

Snug little Brother and Sister styles in sizes from 1 to 6. Either navy or colors . . . all warm . . . cozy . . . well-made for the kiddies' Winter wear! Be sure you don't miss seeing these!

Tots' Jersey Dresses
Little Brother and Sister styles! Suits and dresses . . . in colors . . . guard against cold days..... **$1.98**

Baby Chinchilla Coats
In white, tan, pink, and blue. Perfect for wintry days..... **$2.98**

Frank & Seder—3rd Floor

GIRLS' COATS
$13.98

Smart collection of coats for all cold weather occasions! Cape styles . . . Leopard Sets (matching tams) . . . Beaverlane coats . . . chinchillas! The most attractive styles of the season are represented. Sizes 7-10, 8-14.

Girls' Coat Sets
Swagger chinchilla coats with tams to match! In navy or tan—emblem on sleeve, the accepted regulation style! Suede lined—7 to 10..... **$7.98**

Girls' New Slicker Sets
Waterproof material . . . rainproof Jersey—in bright or soft shades With hat to match! Sizes 6 to 14... **$5.98**

Frank & Seder—Third Floor

$1 Novelty Cos.
Jewelry
3 for $1

All the smartest jewelry effects for the new season! A complete assortment of beads, bracelets, brooches, earrings, and many other pieces! Many matching combinations . . . you'll find a choker, bracelet, or almost any other piece to match your ensemble. Priced at 39c each, 3 for $1.

First Floor

Special! Picot Edge
Chiffon Hose
$1.39

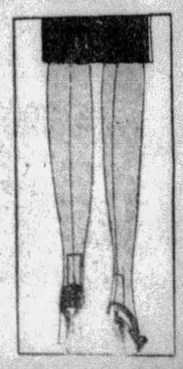

All pure silk, and first quality! Lovely sheer chiffon hose with slender French heels that add so much to the smartness of the heel line! Unusual to find picot top hose at this low price . . . so lay in a supply!

First Floor

HURT IN CRASH, WINS $10,289

A verdict awarding $10,289 in damages to G. Frank O'Donnell, structural iron worker, of Mt. Lebanon, against the Pittsburgh Railways Company, was rendered in Common Pleas Court before Judge James B. Drew.

O'Donnell claimed his back was broken and he suffered other serious injuries when his automobile was struck by a street car at the Forbes street entrance to Schenley Park August 25, 1927.

7 DEAD, 12 HURT IN HOTEL FIRE

SEATTLE, Wash., Oct. 17.—(AP.)—Seven persons lost their lives and 12 others were burned or otherwise injured in a fire which destroyed the Portland Hotel here early today.

Some of the injured were said to be so badly burned that they probably would die. A woman was among those who perished.

The fire broke out about 5 a. m. and in an hour the old brick building was in ruins.

The cause of the fire was not ascertained.

Will Present Play In Bellevue Church

A play, "Turn to the Right," will be given tonight in the social rooms of the Bellevue Methodist Episcopal Church, under the direction of Miss Julia Hudepohl, of Tarentum, and a cast of young people of Mountain Lake Park (Md.) Institute.

Independent Wall Paper Company

634—Smithfield St.—634

East Liberty—5933 Penn Ave.
South Side—1306 Carson St.
Homestead—225 E. 8th Ave.
Braddock—712 Braddock Ave.
McKeesport—510-512 Walnut St. 542 Fifth Ave.
North Side—106-108 E. Ohio St.
New Kensington, Pa.—421 Ninth Street.

6 Feature Values

Wall Paper

Triple-coated Varnish Tile in an attractive marble-ized combination, suitable for kitchen or bathroom; easily cleaned; 15c to 30c values; on sale tomorrow at only

10c

Sold With or Without Border

Wall Paper

New multi-colored grey and tan shades of the 30-inch Rough Casts; regularly 15c to 30c values—special sale tomorrow at only

10c

Sold With or Without Border

Wall Paper

All the wanted colors in the new 30-inch width Plastics—a most substantial value—on sale tomorrow at only

25c

Sold With or Without Border

Johnson's Floor Wax

This is the genuine, nationally advertised Johnson's Liquid Floor Wax; a household necessity today; sells regularly at $1.25; on sale tomorrow only

One Quart **75c**

4-Hour Enamel

An unusually popular enamel in choice of pastel or brilliant colors; easily applied; special tomorrow only

Quart **$1.20**

Brush Free With Each Purchase

Congoleum

Perfect goods and fall patterns from our regular stock; in the full piece sells for twice the price; on sale tomorrow only at

2 Sq. Yds. **$1**

Save 2 days open sea to and from

Europe

Take the short route, from Montreal or Quebec, nearest ports to England, France, Germany, etc. 2 days of beautiful French Canadian scenery along the St. Lawrence seaway. Varied prices on deluxe *Empresses*, fast new *Duchesses*, and other popular Cabin liners. Full details from your local agent or

C. L. Williams, General Agent, Canadian Pacific, 338 Sixth Ave., Pittsburgh, Pa. For freight apply to Robt. Main, 2041 Oliver Bldg., Pittsburgh.

Canadian Pacific

World's Greatest Travel System

wonderful macaroons!

THERE'S a recipe on every package of Rice Krispies that makes the best macaroons you ever tasted!

Rice Krispies is the new cereal that's making such a hit. Toasted rice—so crisp it crackles in milk or cream. Serve it for breakfast—and lunch or supper too. At grocers. Made by Kellogg in Battle Creek.

snap! crackle! pop!

Kellogg's RICE KRISPIES

Plates Repaired While You Wait

DON'T BE AFRAID!

Painless or No Charge!

SAVE ½ Use DR. WALLS Cost-Plus System

Over ½ Million patients since 1895 expressed preference and satisfaction.

Fillings As Low As $1

Crown & Bridgework $3

DR. WALLS, registered in U. S. and Europe, P. G. Johns Hopkins Medical School, University of Paris, Hospital, London, Edinburgh, Paris.

Use Dr. Walls Budget Plan As Low As $1, $2, $3

TEETH

PAINLESS EXTRACTIONS

Gas and Oxygen (Vital Air) and Novocaine Safest . . Best

USEFUL

AS LOW AS $5

$10, $15

Offices and Clinic NO STUDENTS

Dr. Walls 5th & Market Ave. Street

M. D. & D. D. S. Tune in KQV Daily 11 A. M. Hear Dr. Walls Talk Monday and Saturday 9 A. M. to 9 P. M. Other Days 9 A. M. to 8:30 P. M. Sundays 11 A. M. to 3 P. M.

★★★★FREE EXTRACTION★★★★

THE DENTIST WHO MAKES PAIN AND HIGH PRICES FLY ★★★★

ATWATER KENT

SCREEN-GRID RADIO

Results you can't get with old-style tubes!

Your choice of cabinets — a model for every home and purse. This beautiful highboy complete, less tubes, with

Model 55 C.....171.00
Model 60 C.....183.00

In Cabinets of Your Choice

$131.50

and up, less tubes

THIS very evening, in your own home, you can have the greatest radio yet produced—and pay no more—perhaps a lot less—than for sets offering none of the startling new features of the new Atwater Kent Screen-Grid.

Three stations within a tiny part of an inch on your dial—instantly separated!

Yes, sir! At last you can have a radio that radio engineers have almost despaired of ever achieving—a radio of *10-kilocycle selectivity*—the goal of the laboratory's dreams—and you can have it in your home right now!

And remember, along with this phenomenal selectivity you get every other better thing that Atwater Kent Screen-Grid Radio offers.

Truer tone! No hum to cloud its beauty! Greater volume when you need it! Longer reach! Station separation as fine as the point of a needle.

Be progressive! Be *satisfied*—with an Atwater Kent—the radio of nearly 3,000,000 homes!

Watch the others come to Screen-Grid!

Atwater Kent saw that Screen-Grid tubes were the coming thing, and saw it FIRST. Designed a new radio from the ground up—new, different, astonishingly better! *Ten times* more amplification with each Screen-Grid tube! A hundred times more power than with old-style tubes!

That's Screen-Grid! Atwater Kent Screen-Grid! The one that challenges any radio in the world to equal it at any point.

Have the finest in radio. *Insist on our Screen-Grid demonstration at a dealer's or at home.* Congratulate yourself for the rest of your life that you made yours an Atwater Kent Screen-Grid—NOW!

ATWATER KENT MANUFACTURING COMPANY

4700 Wissahickon Avenue · *A. Atwater Kent, Pres.* · Philadelphia, Pa.

On the Air—Atwater Kent Radio Hour—Sunday Evenings, 9:15 (Eastern Time), WEAF network of N. B. C. Atwater Kent Mid-Week Program—Thursday Evenings, 10:00 (Eastern Time), WJZ network of N. B. C.

Cabinet Members to Talk In River Fete Broadcast

By DARRELL V. MARTIN,
Sun-Telegraph Radio Editor.

CELEBRITIES of national and state political life will take part tonight in the Ohio River Celebration banquet which will be broadcast from the William Penn Hotel by KDKA at 9 o'clock.

Secretary of War James W. Good will make the principal address, followed by such well-knowns as Secretary of the Treasury Andrew W. Mellon, Secretary of Labor James J. Davis, Secretary of Commerce Robert P. Lamont, Secretary of the Navy Charles Francis Adams, James Francis Burke, Gov. John S. Fisher, of Pennsylvania, and Gov. William G. Conley, of West Virginia. Numerous railroad executives will contribute remarks.

Tonight's entertainment will be above par with Phil Cook, comedian, on the Sunshine hour, WCAE at 8; a description of Slagle's sensational football run from KDKA at 8:30; Johnny Marvin, tenor, on the Radio Victor program, WCAE at 10:30. Colleen Moore, movie star, will be heard on KDKA at 8.

Two outstanding numbers from recent Broadway productions will be presented by Vincent Lopez during the Kylectroneer concert from KDKA at 7:30. In addition to featuring "Mississippi Dry," from "Show Girl," and "Can't We Be Friends," from the "Little Show," Lopez will offer a special symphonic arrangement of the beloved "Song of the Volga Boatman."

When Buying a New Radio Remember—

"There is Nothing Finer Than a Stromberg-Carlson"

A demonstration in your home will prove it.

Stromberg-Carlson

We Now Present

Dr. E. C. Woodruff, professor of electrical engineering at State College, will demonstrate the transmission of radio signals tonight at the annual banquet of the Amateur Transmitters' Association of Western Pennsylvania. W. H. Keister, of Oakmont, president, will rap the gavel for order when "hams" from all over this end of the state sit down to dinner in the Hotel Henry.

"Only a Rose," one of Virginia Harmon's favorites, has an intrinsic value. The rose is her flower. And blue is her favorite color.

For several minutes yesterday we had the pleasure of speaking to Ed Wolf, an old friend who has been with Vincent Lopez as his personal representative from the time Lopez was an unknown until radio made him one of the leading jazz maestros in the world. Friend Wolf stopped in to remind us, of course, that Mr. Lopez will pack his bags and baggage for Pittsburgh immediately following his Kyectroneer broadcast at 7:30 tonight.

Lopez and his Orchestra will entertain Saturday at The Willows, Oakmont. Part of the program will be broadcast over WCAE.

Lopez, the first American jazz orchestra leader to be heard on the radio, is only 30 years old. He has run the gamut of popularity, entertaining now for the rich and elite at the St. Regis Hotel and the next moment at the Palace Theater for the hot polloi. His popularity has never waned in either environment and the one atmosphere has not affected his status in the other.

LOST: All trace of the man who plays the oom-pah horn in a restaurant orchestra broadcasting over a local station. He is so small the leader must look twice to see if he is present. Isn't it odd, the man who plays the tuba or the bass viol is always knee high to a grasshopper while the piccolo player resembles Jack Dempsey?

Esther Edmundson, of Mt. Lebanon, was named winner of the Atwater Kent Audition for Western Pennsylvania yesterday with Elsie Sutter Radix, contralto, of Jeannette, adjudged alternate. The announcement was made by Mrs. William Maclay Hall, state chairman.

Seth Parker's Old Fashioned Singing School will make its debut over WCAE every Thursday night beginning November 7. In an attempt to find a voice similar to that of Phillips H. Lord, Frances Dohery and Gertrude Mohr had yours truly and about 20 other casual visitors before the WCAE microphone the other night. Lord, you know, is Seth Parker.

TODAY'S TID BIT:

Not more than 15 persons know the identity of the Sponsor of Sacred Songs. A most lovely, wonderful Pittsburgh woman, she refuses to reveal her name for publication and one time appeared in the KDKA studio an entire evening without any of the staff recognizing her as the sponsor of the program then going on the air.

PITTSBURGH STATIONS

Kilocycles		Meters
980	KDKA	305.9
1220	WCAE	245.8
1200	WJAS	232.4
1380	KQV	217.3
1500	WMBJ	199.9

6:00 P. M.

KDKA—The Melody Three.
WCAE—Black-Gold Orchestra.
WJAS—Fairfax dinner concert.
KQV—Dinner music.
WMBJ—Correct time.

6:30 P. M.

KDKA—Musical sketch.
WJAS—Schutter-Johnson program.
KQV—Jack.
WMBJ—Rowland SOS Club.

6:59 P. M.

KDKA—Correct time.

7:00 P. M.

KDKA—Kemble and Mills.
J. Malcolm Thomson, Tenor.
Song of the Moonbeams.....Rose
Orchestra
Oh, Baby, Where Can You Be?..Koehler
Orchestra
Let Me Have My Dreams.....
Tenor
Ah, Sweet Mystery of Life.....Herbert
Tenor
When My Dreams Come True....Berlin
Orchestra
My Sin .....Henderson
Orchestra
Love is a Dream.....
Tenor
Kashmiri Song .....Finden
If You Were Mine.....Meyer
Orchestra
WCAE—Time; Gertrude Mohr, pianist.
"A La Mexicana."
"Moments Musicals.....Frans Schubert
(1) in C Major
(2) in A Flat
(3) in F Minor
"A la Mexicana".....Leo Ornstein
(1) in G Minor
(2) in F Sharp
(3) in A Minor
"A la Bien Aimee".....Edward Schuett
WJAS—Hawaiian Harmonizers.
KQV—Time, weather, Varsity Owls.

7:30 P. M.

KDKA—Banquet; Ohio River celebration from the William Penn Hotel.
Prominent Speakers.
James Francis Burke will be toastmaster, and Secretary of War James W. Good will make the principal address. Secretary of the Treasury Andrew W. Mellon, Secretary of Labor James J. Davis, Pittsburghers, will speak, as will Secretary of Commerce Robert P. Lamont and Secretary of the Navy Charles Francis Adams. There will be brief remarks from the following railroad executives: Daniel Willard, Baltimore and Ohio; Gen. W. W. Atterbury, Pennsylvania; J. J. Burnett, Chesapeake and Ohio; P. E. Crowley, New York Central lines; Frank Taplin, of the Taplin interests, and Charles Denny of the Erie. The two governors, John S. Fisher, Pennsylvania, and William G. Conley, West Virginia, will make appropriate remarks.
WCAE—Uncle Gimbee.
WJAS—Weather report; Mystery of the Green Death.
KQV—Modern Mummers.
WMBJ—Auburn program.

7:45 P. M.

WCAE—Julius Huehn, baritone.
Eri Tu (from the Masked Ball)...Verdi
The Horn .....Flegier
Nur wer die schnsucht kennt.....
.....Tschaikowsky

7:59 P. M.

WJAS—Correct time.

8:00 P. M.

KDKA—Lehn and Fink.
Colleen Moore, Movie Star.
WCAE—Sunshine hour.
Phil Cook, Comedian.
You Made Me Happy Today (from "The Street Singer"
Don't Be Like That
The Cavaliers
I've Waited a Lifetime for You
Orchestra with Vocal Chorus
Touch Me Not
Orchestra
Cook's Comics, Number One
Phil Cook
Finesse
Orchestra
Share Your Lips With Me
Contralto Solo, Welcome Lewis
Painting the Clouds with Sunshine
Orchestra
Medley of Al Jolson Favorites
Cavaliers with Orchestra.
Then You've Been Blue
Tenor Solo, Scrappy Lambert, with Orchestra
Changes
Cavaliers
So Are You
Orchestra with Vocal Chorus
Cook's Comics Number Two
Phil Cook and Graham McNamees
Ain't Misbehavin', from "Hot Chocolates"
Orchestra with Vocal Chorus
WJAS—Tower-Izers.
KQV—Studio recital.

8:30 P. M.

KDKA—Champion Sparkers.
Jack Slagle's Spectacular Run.
Jake Slagle's memorable broken-field run which crushed the hopes of the Eli eleven and clinched Princeton's unexpected 1925 gridiron triumph will feature the Champion Sport Drama tonight.

This will be the second in a series of flash-backs of thrilling sporting events to be presented during coming months, each retelling some historic moment which decided a championship.

As in last week's revival of the Dempsey-Firpo fight, Phillips Carlin will be at the mike, and on this occasion his vivid reporting of the fleet Princeton player's dash down the field will be heard with the realistic accompaniment of college cheering and all the variegated noise of a championship gridiron battle. The program, under the direction of Gus Haenschen, will include an unusual variety of sparkling modern harmonies. Irving Kaufman will sing "Hard to Get" and "Deep in the Arms of Love." Accordion and saxophone solos are also on the bill.
WCAE—Sunshine (continued).
WJAS—The Columbians.
WMBJ—Studio program.

9:00 P. M.

WCAE—Selberling Singers.
"Indian Love Call."
Canzone Amoroso (from "A Day in Venice" .....Nevin
Male Quartet
Who is Sylvia?.....Schubert
Tenor Solo, James Melton
Grandfather's Clock .....Work
Male Quartet
When Big Profundo Sings Low C.....
Bass Solo, Wilfred Glenn
Indian Love Call.....Friml
Singing Violins
Forgotten .....Cowles
Tenor Solo, James Melton
Oh! Lucindy .....Deppen
Male Quartet
WJAS—Detective mystery.
Red Rose Murder.
The story of California's Red Rose Murder, an exciting tale of police operations and the amazing tale of a man's final redemption, will be broadcast.

The story opens with the fatal stabbing of a Hawaiian sailor in a dive near the Los Angeles Harbor. Police track down the murderer and Earl Clark is found guilty and sentenced to hang. Hard-boiled, defiant, Clark vowed he'd never swing, but when he made his sensational getaway from the new Los Angeles penal quarters all the West Coast was agape with excitement.

Clark, desperado of a dozen states, found a new life and a new love in the peaceful community of Minot, North Dakota. The blundering, vengeful actions of a correspondence school detective shatter Clark's new-found world of happiness and bring him face to face with a felon's death.
KQV—Curran Banjo Band.
WMBJ—Studio program.

9:30 P. M.

KDKA—Maxwell concert.
WCAE—Melody Moments.
"In the Gloaming."
Selections from "You're in Love"..Friml
Orchestra
Down Among the Sugar Cane.....Tobias
Tenor Solo, Oliver Smith, with Orchestra
Variation from "La Source".....Delibes
Orchestra
In the Gloaming.....Harrison
Tenor Solo, Oliver Smith, with Orchestra
Hungarian Dance No. 2.....Brahms
Margot
Farrandole (from "L'Arleisienne" Suite .....Bizet
Orchestra
WJAS—Gold Seal hour.
"If You Believe in Me."
Heigh-ho
I Love to Hear You Singing
Orchestral and Vocal Chorus
Duet—When the Sun Goes Down
True Blue Lou
Orchestra, Featuring Saxophone Quartet
If You Believe in Me
Tip-Toe Through the Tulips
Just You, Just Me
Tenor Solo—Rose of Romany
Bashful Baby
Orchestral and Vocal Chorus
WMBJ—Popular airs.

10:00 P. M.

KDKA—Atwater Kent musicale.
WCAE—Halsey-Stuart music.
"Lonesome, That's All."
Los Toros (from "La Feria")...Lacome
A Song of the Blues.....Jones
Deep in the Arms of Love...Ingraham
Lonesome, That's All (waltz)...Bradley
Aragonaise (from "Carmen").....Bizet
If You Believed in Me.....Gilbert
WJAS—Temple hour.
"Sweetheart's Holiday."
Rio Rita Selection
All I'm Asking in Sympathy
Medley from Blackbirds
Sweetheart's Holiday
Every Day Away From You
Love Me
Vincent Touman's Cycle
Dusky Stevedore
KQV—Club Plantation.

10:30 P. M.

KDKA—Atwater Kent (continued).
WCAE—Radio Victor hour.
Johnny Marvin, tenor; orchestra directed by Rosario Bourdon.
WJAS—National Forum from Washington.
KQV—Silver Slipper revue.
"Tea for Two."
Billy King's Silver Slipper Revue; Dick Ware, Margie Nelson, Rae Russell and George Weber's Orchestra featuring Con Buckley, Vocal Soloist.
Melancholy.
Wake Up, Chillun, Wake Up.
George Weber's Orchestra.
Vocal Choruses by Con Buckley.
Request Numbers.
Dick Ware.
Where the Sweet Forget-Me-Nots Remember.
Singing in the Rain.
George Weber's Orchestra.
Is There Anything Wrong in That?
Rae Russell.
Collegiate Sam.
Supposin'.
George Weber's Orchestra.
Let Me Sing Before Breakfast.
Tea for Two.
Margie Nelson.
Welcome Home.
You Want Lovin', but I Wanted Love.
George Weber's Orchestra.
Vocal Chorus by Con Buckley.

Authorized Fada Dealer

Spencer Garage

2nd and McKean Ave.,
CHARLEROI, PA.

Phone Charleroi 37

Win a TEMPLE Radio

Enter the Warner Bros.-Temple Radio Dealers' Popular Movie Star Contest Today. 100 Valuable Prizes Each Week.

Secure entry blank and detail information from any Temple dealer.

See Radio Page Tomorrow's Sun-Telegraph

RADIO CONTEST IN FINAL WEEK

The last chance to win a Temple Radio in the Warner Brothers-Temple Radio Dealers Contest to determine Pittsburgh's favorite screen luminary is offered today.

The third contest concluded at midnight last night. The winners will be announced in the Sunday Pittsburgh Sun-Telegraph.

There is an added incentive to contestants this week. The grand prize, going to the person casting the highest total of votes for any single Warner Brothers, First National or Vitaphone star during the four contests, will be awarded.

As usual, the other 100 prizes also will be presented.

WMBJ—Correct time, orchestra.

11:00 P. M.

KDKA—Amos 'n' Andy.
WCAE—National Concert Bureau.
WJAS—Paramount Orchestra.
KQV—Correct time.

11:15 P. M.

KDKA—Time; slumber music.
"In a Chinese Temple."
Overture to "The Bohemian Girl".Balfe
Russian Echoes .....Leopold

(Continued on Page Seventeen.)

What goes good with jam or jelly? What completes the happy spread? Huh, that's easy, here's the answer—Slice of Mother Hubbard Bread.

Ask your grocer for Ward's Mother Hubbard Bread—save every wrapper. Mother Hubbard is coming soon to tell you about them.—Advertisement.

PENN. Girl Gains Weight Amazingly

NATURE controls all the functions of our digestive organs save one. We control that; and a lot of trouble it causes.

Children suffer when they don't observe regular bowel habits. Breath becomes fetid; tongue coated; eyes dull. A host of ailments; biliousness, feverishness, lack of appetite follow if we neglect this warning that a child's bowels need help.

In such cases, California Fig Syrup never fails to help by the prompt opening of clogged intestines. The first spoonful does that; and relieves the common symptoms of constipation. Successive doses help tone and strengthen weak stomach and bowels; improve appetite; encourage digestion and assimilation. In a few days, a child is well, happy and bright again.

The way children improve when California Fig Syrup is used is the best proof of its merit. Here's an example: Mrs. Lillie Frank, 5822 Ludlow St., Philadelphia, says: "Phyllis was bothered with constipation several years ago and I decided to give her California Fig Syrup. It made such a difference in her that I have used it since then for every little upset. It helps her digestion; regulates her bowels; keeps her strong and energetic. I am sure it is one thing that is helping her gain weight at such a wonderful rate now."

The pure vegetable product, endorsed by doctors for 50 years, always bears the word California.

CALIFORNIA FIG SYRUP
THE RICH, FRUITY LAXATIVE AND TONIC FOR CHILDREN

AUTHORIZED FADA DEALER

KEYSTONE GARAGE

Roosevelt Way, GREENSBURG, PA.

H. H. CLIFTON, PROP. PHONE GREENSBURG 1267

Now Is the Time to Buy Your Radio — Come in For Demonstration

Screen-Grid the newest in radio

BOSCH RADIO

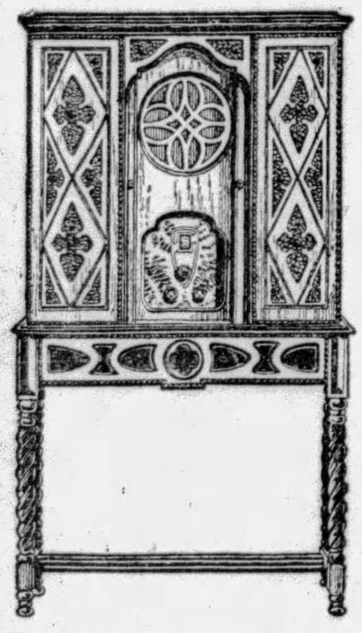

Suddenly the public thinks of radio in new technical terms and quite naturally Bosch Radio becomes the criterion. Bosch is engineered to the new Screen-Grid tubes. A fact that is as important as the use of the tubes—three are used—less would be inadequate. Bosch Radio also has a powered detector, two audio amplifiers in push-pull, and a power rectifying tube, seven in all. The significance of these technicalities is revealed to you when you hear the amazing performance of Bosch Radio. Razor edged in tuning, keen in selectivity and sensitivity, powerful for distance. The Dynamic type speaker gives you all that is broadcast. The consoles are rich, modern in appearance. See and hear the new Screen-Grid models at the Bosch Radio Dealer nearest you before buying any radio. Quality radio but not high priced.

Bosch Radio is licensed under patents and applications of R. C. A., R. F. L. and Latour.

AMERICAN BOSCH MAGNETO CORPORATION
SPRINGFIELD MASSACHUSETTS

You'll have better results with Bosch Radio Tubes

New Bosch Radio De Luxe Console is truly the last word in radio. Uses seven tubes. Cabinet has tall sliding doors concealing both dial panel and dynamic type speaker. The finish is antique in Old English line, with selected walnut veneers. Price less tubes, $240.00

Bosch Radio Library Model 48 contains the perfectly shielded chassis with seven tubes, three of which are the new Screen-Grid amplifier type, housed in handsome table cabinet of richly grained walnut veneers with sliding doors. Price less tubes . . . $119.50

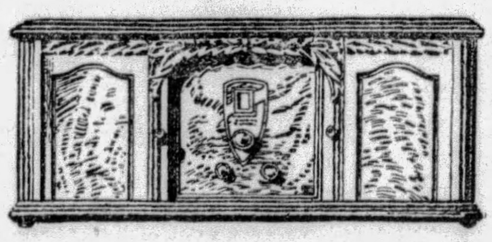

THE BEST IN RADIO BOSCH RADIO

WHOLESALE DISTRIBUTOR

O. M. C. SUPPLY COMPANY

119 NINTH STREET PITTSBURGH

Here's why...

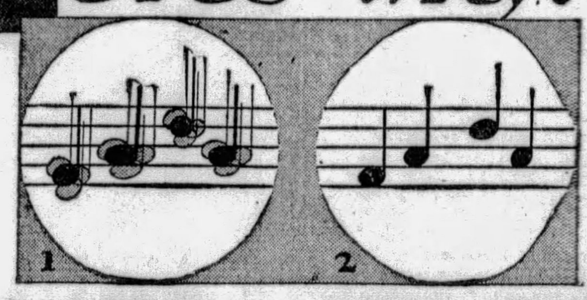

1 This is the way a note looks uncontrolled; see the tangled after-tones.

2 This is the way it appears when vibrations are completely controlled: clean-cut, clear.

VIBRA-CONTROL brings true tone realism to NEW FADA RADIOS

MUSIC is simply audible vibrations. Controlled, they bring harmony. Uncontrolled, discord. Sounds simple, yet radio's greatest problem was to control these vibrations.

But today all this is ended . . . for Fada has at last achieved Vibra-Control . . . the complete control of all radio vibrations . . . and with it has eliminated distortion, interference, rumbles, rain barrel tones and roars.

On a Fada every note, every shading of tone now comes to you exactly as broadcast . . . exquisitely true, surprisingly clear . . . a mirror-like reproduction of the artists themselves. For Vibra-Control is the long-sought secret of tone realism.

It would take a thousand words to explain this great achievement; but in ten minutes you can discover what Vibra-Control will mean to you. Hear it today . . . and get the thrill of radio reception stripped of mechanical noise.

Only Fada has Vibra-Control, priced from $99.50 to $675.00.

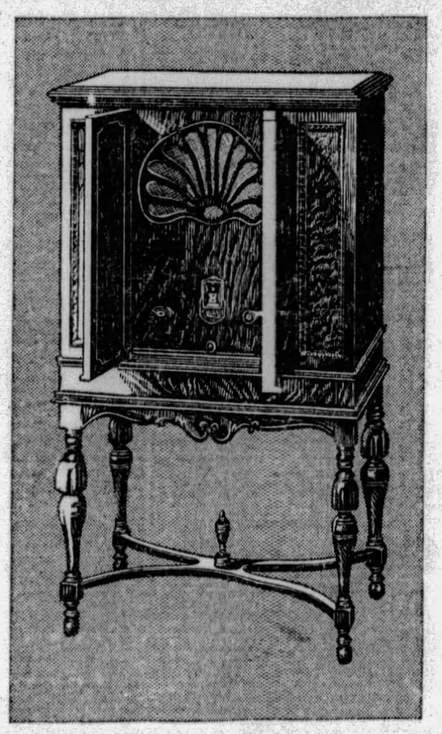

F. A. D. ANDREA, INC.
Long Island City, N. Y.

FADA ON THE AIR

Hear the Fada Orchestra with David Mendoza conducting, broadcast every Tuesday night at 10 o'clock, Eastern Standard Time, from station WJAS—Pittsburgh—232.4 meters.

VIBRA-CONTROL FADA 35 HIGHBOY $245 LESS TUBES

Uses screen grid and new 245 power tubes in push-pull amplification, with Fada Pre-Selector for sharpest selectivity. Fada full-power dynamic speaker. Equipped for phonograph attachment.

Modern Appliance Company
105 FERRY STREET
PITTSBURGH, PA.

FADA Radio

THE CHOICE OF THE EXPERTS

SEE AND HEAR THE NEW FADA RADIO HERE
$165.00 to $675.00

Gray & Martin
2001 JENKINS ARCADE
(Second Floor)

TRADE IN YOUR OLD SET NOW
Easy Terms
REGISTERED RADIO SERVICE

How a Family Doctor made Millions of Friends

FIFTEEN years after his graduation, Dr. Caldwell became one of the best-known members of his profession. A single prescription made him famous. And for forty years it has continued to make friends.

As fast as people could tell others about the marvelous way this prescription corrects constipation and relieves other troubles caused by sluggish bowels, demand for it spread until Dr. Caldwell was forced to have it filled in quantities; bottled and distributed through drug stores.

Today, Dr. Caldwell's Syrup Pepsin, as it is called, is the world's most popular laxative. Millions of people would never think of using anything else when they're headachy, bilious, feverish, or weak; when breath is bad, tongue is coated or they are suffering from nausea, from gas, or lack of appetite, etc.

Dr. Caldwell's Syrup Pepsin as you buy it from your drug store is made in accordance with the original formula from only herbs and other pure ingredients. It is pleasant tasting; its action is thorough in the most obstinate cases; gently effective for women and children. Above all, it represents a doctor's choice of what is safe for the bowels.

DR. W. B. CALDWELL'S
SYRUP PEPSIN
A Doctor's Family Laxative

Cabinet Members to Talk In River Fete Broadcast

(Continued from Page Sixteen.)

Rustic Revels ..... Fletcher
In a Chinese Temple ..... Ketelbey
In a Monastery Garden ..... Ketelbey
Song of India ..... Rimsky-Korsakoff

11:30 P. M.
WCAE—Nixon Orchestra.
WJAS—Correct time.

12:00 Midnight.
KDKA—Weather, Don Bestor's Orchestra.
WCAE—Tracy-Brown's Orchestra.

Preferred Stations Outside Pittsburgh

8:00 P. M.
WLW—Serenade (KDKA).
WFG (1100-272) Atlantic City—Hymns.

8:30 P. M.
WLS (870-345) Chicago—Orchestra.
WLW—Sparkers (KDKA).

9:00 P. M.
WLW (700-428) Cincinnati—Billiken Troupers.
WLS (870-345) Chicago—Concert.

9:30 P. M.
KWKH (850-352) Shreveport—Studio.
WLW—Maxwell (KDKA).

10:00 P. M.
WFLA (900-333) Clearwater—Dixie Vagabonds.
WLW (700-428) Cincinnati—Hollingsworth Hall.
WLS (870-345) Chicago—Allstate Hour.
WMAQ (670-447) Chicago—Courtesy.
WFG (1100-272) Atlantic City—Concert.
WTAM (1070-280) Cleveland—Radioette.

10:30 P. M.
WGN (720-416) Chicago—Middlesex Band.
WLW (700-428) Cincinnati—Dornberger's Band.
WLS (870-345) Chicago—Hired Men.
WTAM (1070-280) Cleveland—Entertainers.

11:00 P. M.
WBAL (1060-283) Baltimore—Musical Memories.
WFLA (900-333) Clearwater—McDonald's Orchestra.
WGN (720-416) Chicago—Hungry Five.
WLW—Amos 'n' Andy (KDKA).
WLS (870-345) Chicago—Studio.
WOR (710-422) Newark—Dance.
WPG (1100-272) Atlantic City—Orchestra.
WSM (650-461) Nashville—Concert.

11:15 P. M.
KYW (1020-294) Chicago—King's Orchestra.
WJR (750-400) Detroit—News Reel.
WTAM (1070-280) Cleveland—Dance.

11:30 P. M.
WBAL (1060-283) Baltimore—Organ.
WCCO (810-370 St. Paul—Lonz's Orchestra.
WGN (720-416) Chicago—Goldkette's Orchestra: Nighthawks.
WHO (1000-300) Des Moines—Grab Bag.
WJR (750-400) Detroit—Organ.
WLW (700-428) Cincinnati—Los Amigos.
WLS (870-345) Chicago—Orchestra.
WMAQ (670-447) Chicago—Concert.
WSM (650-461) Nashville—Concert.
NBC System—Spitalny's Orchestra to WEAF WWJ.

12:00 Midnight
KYW (1020-294) Chicago—Dance.
WBBM (770-389) Chicago—Frolic.
WENR (870-345) Chicago—Westphal Orchestra.
NBC System—Kemp's Orchestra to WEAF.
WGN (720-416) Chicago—Dream Ship.
WHK (1390-216) Cleveland—Dance.
WISN (1130-268) Milwaukee—Orchestra.
WJR (750-400) Detroit—Orchestra.
WLW (700-428) Cincinnati—Gibson Orchestra; Entertainers.
WMAQ (670-447) Chicago—Dance (three hours).

TEN BEST BETS
By RADIO RALPH

7:30—KDKA—Kylectroneers: Vincent Lopez.
8:00—WCAE—Sunshine Hour: Phil Cook, comedian.
KDKA—Lehn and Fink, Colleen Moore.
8:30—KDKA—Sparkers; Slagle's Sensational Run.
9:00—KDKA — Ohio River Celebration.
9:30—WJAS—Gold Seal Hour.
10:00—WJAS—Temple Hour.
10:30—WCAE — Victor Hour: Johnny Marvin, tenor.
11:00—WJAS—Paramount Orchestra.
12:00—KDKA — Don Bestor's Orchestra.

(Copyright, 1929.)

(Advertisement)

WHAT LOVELY TEETH THAT CHILD HAS!

Many mothers say, "I'm all worn out trying to get Junior to use tooth paste." Here's an idea: Show him how helpful gleaming, white teeth will be when he grows up. Ask him if he prefers painful cavities. Show him how *Pebeco*, the scientific tooth paste, will keep his teeth sound and white, and help him avoid those painful trips to the dentist. Get him to try *Pebeco* a whole week—then it's a regular habit.

What a different *taste*

The difference between sweet cream and sour cream is what makes Land O' Lakes Sweet Cream Butter so wonderful. You too will love the sweet cream taste.

Pure—healthful—delicious—made only of pure table quality sweet cream from tuberculin tested cows in the "Land of Sky Blue Waters." Every pound is Government Certified. . . . .

Make this Taste Test First—Spread ordinary butter on piping hot toast. Smell and taste while hot. *Second*—Spread Land O' Lakes Sweet Cream Butter on piping hot toast. Smell and taste while hot.

You'll love the Sweet Cream Taste
LAND O'LAKES
SWEET CREAM BUTTER
SOLD BY

Butler's
for better groceries

FASTEST GROWING DRUG STORES IN METROPOLITAN PITTSBURGH

Mayflower DRUG STORES

Still Growing
—And Now to Homewood

Another Mayflower Drug Store for Our Homewood Patrons

A modern Drug Store in a new building, built by Mayflower. All new fixtures, a wonderful Luncheonette, and a fully equipped Prescription Department will be open soon—at Homewood and Hamilton avenues.

Mayflower Stores are *Pledged to Service*

Drug Store Needs for Less FRIDAY and SATURDAY

CANADA DRY GINGER ALE 3 BOTTLES FOR **50c**
25c VALUE
Hostess Package of 1 dozen $1.95

1.00 Golden Peacock Bleach Creme **68c**

A Delicious Blend Mayflower Coffee **42c** pound, 2 lb **79c**

Give Pacquin's a Trial! Use it every day for two weeks and have hands other women envy.
Pacquin's HAND CREAM

30c Mufti Takes spots off **24c**

1.20 Bromo Seltzer **76c**

25c Citrate of Magnesia **17c**

Sweetest Day
Saturday, October 19th
"Make Somebody Happy"

Free A 25c box of Reymers' Mints with each pound box of Reymers' R. V. B. Chocolates **$1.50**

Walnut Kisses
A true walnut flavor. Each kiss wrapped.
lb. **29c**

Old Fashioned Licorice Lozenges, lb **23c**

Pure Milk Chocolate **Nestle Bars**
Plain or Almond Centers,
½-Lb. Bar 2 for 55c **29c**

Crispy and Fresh **Peanut Brittle** Pound Box **25c**

Maybelle Fruit Cordials A delicious assortment of fruits in cordials—rich chocolate coating. 75c value. Lb. **59c**

Westward Ho! A wonderful assortment of good chocolates. Metal box. Pound **$1.50**

Whitman's "Sampler" "She will like this assortment." Pound **$1.50** 2 Pounds, $3.00

GILLETTE BLADES 1.00 Value—Package of 10 **59c**

1.00 Worlds Tonic **83c**

1.00 REM for coughs **86c**

35c Vick's Salve **23c**

DRINK OVALTINE
Hot or Cold
The new Food drink that gives quick energy.
1.00 Value—Pound Can **72c**
5-lb Can **$3.48**

Italian Balm a new Hand Lotion 35c bottle **27c**

30c Glycerine and Rose Water 4 ozs. **18c**

1.00 Pinoleum for Head Cold **76c**

Mayflower Luncheonette
Quick service and moderate prices, together with good foods, make the Mayflower Luncheonettes a popular place to lunch every day.

Gas, Sour Stomach
Ended by Acid Blending Formula
Excess acid and gas caused by faulty digestion are responsible for most stomach disorders. Dr. Reid's Tablated Milk of Magnesia Tablets they are called, and upon reaching the stomach, by acidulais blends the sour contents into a ready assimilable form.

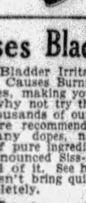

Get these amazing tablets today and upon the first sign of stomach distress take one or two tablets and you will see what prompt relief is had, they are extremely pleasant to the taste.
60c Bottle of 50 Tablets **49c**

Pompeian Beautifiers

Keep your complexion youthful by using Pompeian Beauty Preparations. Your choice of the following articles at

Face Powder
Day Cream
Night Cream
Massage Cream
Rouge
39c 2 for **75c**
All 60c Articles

Mayflower Drug Stores are equipped to compound the most intricate prescriptions and Mayflower Pharamacists are pledged to Service.
Let us fill your prescriptions.

Pond's Creams Vanishing or Cold *Regular $1.00 Jar* **63c**

Ask Miss Dollie Davis
In the Toilet Goods Section of our Jenkins Arcade Store.
She is from New York and is spending this week with us to tell our patrons about the newest Face Powders, Vanities, and Creams which are now offered in these exclusive lines.
Karess—Fiancee and Barbara Gould

Celebrate Light's Golden Jubilee
By Adding to Your List of Electrical Appliances
—An Unusual Offer—
$1.00 for Your Old Hot Water Bottle on the purchase of a new
TITAN ELECTRIC HEATING PAD—at **$5.50**
These pads come in various colors and have the three-heat switch—can be used on alternating and direct current.

Electric Stoves
(As illustrated)
Comes in Red, Yellow, or Green colors, a handy grill for small apartments or for parties.
1.50 Value, Special **98c**

$6.50 ADJUSTO RAY LAMP—Bakes Out Pain—$4.95

Wildroot Wave Set
Holds the Wave Longer
It gives beautiful, decided, deep and lasting waves. Easy to use, keeps your hair at its best. It is neither greasy nor sticky, when your permanent grows out you can renew it at the top with Wave Set.
1.00 Bottle, Special **76c**

ALL FOR 69c
This **FREE!**
New and Exquisite Orphos Tooth Brush
WITH EVERY PURCHASE OF TWO BIG 50¢ TUBES of ORPHOS TOOTH PASTE
A total value of $1.50 *at* **69¢**

SMOKES Always Fresh at Your MAYFLOWER STORE
Pittsburgh's Most Popular Stogie

Fatima Cigarettes *Pack of 20's* 3 FOR **47c**

Arco Specials
6 for **25c** Box of 50 **$1.72**

Prince Albert Tobacco, ½-lb. can. **47c**

Special for Pipe Smokers
$1.00 Briar Pipe, 50c Tobacco Pouch 25c Can Raleigh Tobacco—
$1.75 value, all for **98c**

GARCIA GRANDE CIGARS
10c Queen's Size
3 for 25c
Box of 50—$4.00

48-Hour Test Eases Bladder Irritation

If functional Bladder Irritation frequently interrupts your sleep, or Causes Burning, Backache, Leg Pains, Muscular Aches, making you feel tired, depressed and discouraged, why not try the Cystex 48-Hour Test at our risk? Thousands of our customers have been delighted and are recommending it to others. It does not contain any dopes, narcotics or habit-forming drugs. List of pure ingredients in each package. Get CYSTEX (pronounced Siss-tex) at our drug counter today. Use all of it. See how fast it works. Money back if it doesn't bring quick improvement, and satisfy you completely.
Cystex, Special **57c**

A Valuable Laxative and Liver Regulator

Red Cloud Liver Berries
An all vegetable preparation.
25c Bottle **17c**

A Touch of Color to the Lips—A Touch of Color to

Gray Hair is being done everywhere.
Farr's Gray Hair Restorer
It is clean, clear, safe and up to date.
1.50 Value **$1.24**

Acidine
Indigestion, sour stomach, gas and biliousness are all relieved by *Acidine.*

75c Box, Special **49c**

How to keep BLONDE HAIR from darkening
Blondex
the special Shampoo for Blondes. Keeps the hair beautifully light and lustrous.
1.00 Bottle **69c**

Martin's HERB TABLETS TRADE MARK
Martin Herb Tablets—a blood builder, kidney and liver regulator, for constipation, rheumatism, stomach trouble and skin diseases.
1.00 Box of 150 Tablets **59c**

The drawing-room tragedy that began in the dining-room

NOT SO many years ago she would only laugh gaily when asked the secret of her alluring complexion, sparkling eyes, radiant manner. She hadn't the slightest idea. But now, so unhappy over her wan, haggard face—her dull eyes and constant fatigue, she was as much at a loss to know why her beauty had gone. It couldn't be her diet . . . she was so careful about what she ate.

Unfortunately, diet was to blame. For in her menus she had neglected to include dishes with that all-important element—roughage. The result was constipation which was poisoning her system—stealing her beauty.

What a pity so many women and men do not realize the value of roughage! And more's the pity that they do not know that Kellogg's ALL-BRAN—a delicious cereal—can supply roughage and bring sure relief from constipation!

Why ALL-BRAN *is so effective*

Kellogg's ALL-BRAN furnishes bulk in most generous quantity. This bulk absorbs moisture and distributes it through the digestive system. Gently distending the intestines—exercising them—sweeping out wastes and poisons. In a part-bran product the amount of bulk is seldom sufficient to completely perform this work. That is why doctors recommend ALL-BRAN. Because they know that it gives maximum results.

ALL-BRAN works as nature works. How much better than habit-forming drugs whose dose must be increased—and which sometimes injures the system.

Kellogg's ALL-BRAN is an inviting cereal to eat with milk or cream. Delicious with fruits or honey added. Use it in cooking—recipes on package. Mix it with other cereals. Eat two tablespoonfuls daily—chronic cases, with every meal. If you will serve it in some form regularly, you will surely protect your family from dread constipation.

ALL-BRAN is sold by all grocers. Served at hotels, cafeterias. On diners. Made by Kellogg in Battle Creek.

Guaranteed:
Kellogg's ALL-BRAN *is sold with this definite guarantee: Eat it according to directions. If it does not relieve constipation safely, we will refund the purchase price.*

Kellogg's ALL-BRAN

Who Hasn't Longed for a Home of His Own?

The Sun-Telegraph classified section, taking you through the great 30-mile radius of homes that is termed Pittsburgh, will await your attention every day.

Consult the
Sun-Telegraph Want Ad Pages Today

And Now....

CLAUDE NEON

"The Sign Language of Modern Business"

Gives the World An Incomparable

WHITE LIGHT

HERE is the Light of the Century! A marvelous *pure white* gaseous tube light of unrivalled brilliance, supreme visibility, unbelievably low current consumption—and *no glare!*

This luminous white light, the life-long Dream of lighting engineers the world over, has just been perfected by Claude Neon Laboratories. It is the supreme contribution of a $150,000,000 world-wide organization to the commercial electrical display industry.

ADDED to the already-famous RED, BLUE, GREEN and YELLOW, which have established Claude Neon as "The World's Greatest Business-Building Sign," this wonderful new WHITE light gives business men everywhere the last word in effective, economical, sales-making displays!

The new Claude Neon WHITE light has all the attractive beauty, all the irresistible appeal of every other Claude Neon light. It can be used to duplicate any trade-mark or lettering exactly—is offered under the same unqualified guarantee, backed by financial responsibility, which assures every user perfect maintenance and ideal world-wide service.

If you would like further information—or estimates and sketches for your own business—they will be furnished you without cost or any obligation whatever. Just mail the coupon and let Claude Neon *help you sell to people you could never reach in any other way!*

Alpha CLAUDE NEON CORPORATION

"UNIT OF A WORLD-WIDE SERVICE"

PITTSBURGH

Liberty Avenue at 29th Street
ATLANTIC 9246

In Erie:
Kelly Claude Neon Corporation
1712-1714 State Street

There is but one GENUINE NEON—*Claude* NEON
All Others Are Imitations

COUPON

Alpha Claude Neon Corporation,
2900 Liberty Avenue, Pittsburgh S.T. 8

Please send me full information about Alpha Claude Neon Signs and Service and how they can mean dollars and cents to me in my business.

Name_____

Address_____

Kind of Business_____

HUBERT CHARITY FUND DONOR

NEW YORK, Oct. 17.—(INS.)—Calvin Coolidge, Alfred E. Smith and Julius Rosenwald are working together on what Gov. Smith today termed "a labor of love for us three." It is the administration of an $8,000,000 fund left by Conrad Hubert, pioneer manufacturer of flashlights, for charitable purposes.

An announcement is to be made soon giving details of the fund and its method of administration. Mr. Coolidge, Republican and a Protestant; Mr. Smith, Democrat and a Roman Catholic, and Mr. Rosenwald, a philanthropist of the Jewish faith, have been meeting at luncheon in the financial district here about once a month since July. At these meetings, described by Gov. Smith as "most delightful," they have discussed best methods for administering the fund.

Mr. Hubert, president of the Yale Electric Corporation, died in Cannes, France, in March last year.

Mr. Coolidge, Mr. Smith and Mr. Rosenwald have been co-operating with the Bankers Trust Company on details of the fund.

Blackbird Flock Perishes In Old House

GREENSBURG, Pa., Oct. 17.—Two hundred dead blackbirds have been found in a room of a deserted dwelling on the ridge near Derry, according to Deputy Game Warden Dieters.

The birds, evidently migrating, and overtaken by night, had gone down the chimney into the room by way of an open grate. With the windows and doors of the house closed the birds were unable to find their way out and starved.

DRIVER ROUTS HOLDUP PAIR

Two men, one armed with a revolver, tried to hold up Charles McMillen, a cab driver, of 315 Omega street, at Thirty-sixth and Denny streets, early today, but were driven away when McMillen picked up a stone and hurled it at them. An hour later, while driving through Oakland, McMillen told police he recognized one of the men, and driving to the Oakland Police Station, recited his experience to the desk sergeant.

A policeman who accompanied McMillen, arrested a man, who gave his name as James E. Labrenz, of 3592 Howley street. He denied the cab driver's charge. A charge of suspicious person was placed against him.

ELKS PROPOSE AIR MARKER

SCOTTDALE, Pa., Oct. 17.—This community, which has produced such pilots as Charles Carroll, operator of J. D. Hill Airport at Latrobe; Raymond Elder, his chief pilot, and which was the home of J. D. Hill, who went down at sea in the ill-fated trans-Atlantic hop of Old Glory in its attempt to fly from New York to Rome, will no longer be a menace to fliers because of lack of identification from the air.

Scottdale Lodge, B. P. O. Elks, has submitted plans for erection of an aviation marker on the roof of its home to the Pittsburgh Aviation Industries Corporation. The letters will be 14 feet high, and an arrow will point in the direction of the American Legion Airport at Connellsville, the nearest landing field.

"SERVICE WITH A SMILE"

SHEARER'S SERVICE STORES

Pittsburgh Store,
615 Liberty Avenue

McKeesport Store,
414 Fifth Avenue

Greensburg Store,
106 South Pennsylvania Ave.

Cigars Priced Low

These 10c Cigars
EL PRODUCTO—MANUEL LA PALINA—HENRIETTA PHILADELPHIA HAND MADE
5 For 40c | Box of 50 $3.75

These 15c Smoking Tobaccos
Prince Albert—Edgeworth
Sir Walter Raleigh—Velvet
2 for 25c

NATIONAL CANDY WEEK SPECIAL

A Pound Box of Mammy Lou Peanut Brittle
Fresh, crispy brittle, made of pure country molasses and filled with carefully selected Virginia peanuts.

And a Pound Box of Mammy Lou Cordial Cherries
Large, luscious cherries, rolled in delicious cream and coated with wholesome velvety chocolate.

Both for 69c
Two Pounds of Pure, Fresh Candies at This Special Price Just for FRIDAY AND SATURDAY

Thrifty Shoppers Will Welcome These Low Prices

Check These Prices Carefully—You Will Find Many Opportunities to Save Money

Remedies
Priced Very Low

75c Mead's Dextri Maltose 47c
H. K. Wampole's Ext. Cod Liver.....58c
$1. Horlick's Malted Milk 67c
35c Energine Dry Cleaner 21c
$1.25 Veracolate Tab. 100s 83c
25c Ex Lax Chocolate 17c
$1.50 Argarol Comp...84c
60c Calif. Syrup Figs..33c
35c Freezone Corn Remover 19c
60c Bromo Seltzer....35c
$1. Bayer's Aspirin Tab. 71c
$1.30 Pinkham's Veg. Comp. 73c
25c Nature's Remedy Tab. 19c
$1. Lavoris Mouth Wash 61c
25c Mercurochrome Solution 19c
35c Sloan's Liniment..20c
$1.00 Lysol 65c
$1.20 S. M. A. Powder, 82c
30c Grove's Bromo Quinine 18c
35c Vick's Salve.....21c
$1.00 Nujol 55c
60c Sal Hepatica.....35c
75c Acidine 47c

CRESCENT 6-LB. SIZE ELECTRIC FLAT-IRONS

Regular $3.95 Value $1.98

Sanident DENTAL PLATE CLEANSER and Brush

Gets at the Hard to Clean Places

Plate Cleanser.....50c
Plate Brush 75c

Sanident Dental Plate Cleanser is an unusually efficient cleaner for dental plates. The plate brushes are scientifically shaped to reach all corners and crevices in the dental plate.

$1.00 OVALTINE 70c

SWEET MILK CHOCOLATE HERSHEY KISSES

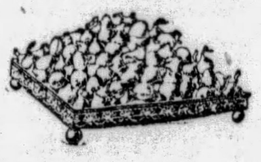

39c Pound

Delicious sweet milk chocolate kisses just large enough for one good bite . . . wrapped in tinfoil to insure their freshness at all times. Get a pound and give the family a real candy treat.

"LEATHERETTE" SHOPPING BAGS

Special, 49c

These bags fold up like a pocketbook and may be opened when more space is needed. Have a convenient outside snap. Made of imitation leather and are very durable.

GILLETTE BLADES—package of 10...59c

50c Phillips' Milk of Magnesia....30c

$1.00 Listerine 62c

Westinghouse Light Bulbs Priced Lower
25-watt....20c
40-watt....20c
50-watt....20c
60-watt....20c
100-watt...35c

Get a supply of bulbs now to keep on hand in case of emergency. Electric bulbs usually get broken at the wrong time.

2-Quart Size Water Bottles ONLY 98c

Molded of good quality red gum rubber. Fully guaranteed for one year but made to last many.

$1 value for 45c

Colgate's New Tooth Brush
Reg. Price 50c

2 Tubes Ribbon Dental Cream
Reg. Price 50c

For a Lovely Skin
Dermatone Skin Soap
20c Per Cake
3 For 55c

A soothing medicated soap which cleans and refreshes the skin. The regular use of DERMATONE will keep your complexion in perfect condition.

A Good WATCH For 95c
"MIN-IT-MAN"

A sturdy nickel plated watch that is guaranteed to keep time accurately. Just the watch for men and boys.

For Long, True Flight and Straight Putting Use
Bee-Line Golf Balls
SPECIAL
Friday and Saturday Only
29c—4 for $1.00

No need to pay more for a first-class golf ball. Bee-Line Golf Balls are unusually lively and have exceptionally tough covers, which do not cut easily.

Wave your hair with WILDROOT WAVE SET

THIS high grade product makes finger waving or resetting a wave easy. It leaves the hair soft, silky, lustrous and delicately scented. Dries quickly, not greasy or sticky. When dry it leaves no dust, oily film or discoloration. Guaranteed.

50c Size 42c $1 Size 84c

Toiletries
At a Great Saving

60c Amolin Powder..39c
50c Williams' Shave Cream 28c
50c Ipana Paste 26c
50c Kolynos Dental Cream ..... 2 for 39c
$1. Danderine Hair Tonic 59c
25c Mennen's Borated Talc 14c
65c Barbasol Shaving Cream 35c
50c Packer's Tar Shampoo 34c
25c Woodbury's Soap, cake 15c
$1. Mello-glo Face Powder 70c
50c William's Aqua Velva 30c
50c Hind's H. & A. Cream 28c
50c Ingram's Shaving Cream 33c
60c Pompeian Massage Cream 35c
$1.50 Houbigant's Face Powder 85c
50c Neet 33c
60c Forhan's Paste ...32c

40c SQUIBB'S TOOTH PASTE 24c

QUALITY-SERVICE AND LOW PRICES NOT ONE DAY but EVERY DAY

Shearer's Service Stores

PITTSBURGH, McKEESPORT AND GREENSBURG, PA.

QUANTITY BUYING AND RAPID TURN-OVER Permit LOW PRICES

EGYPTIAN ENVOY LAUDS OHIO'S POSSIBILITIES

Mahmoud Samy Sees River As American Nile in Transportation of Future

Declaring that the Ohio River means as much to the inland waterways system of America as the River Nile does to the transportation route of Northern Africa, Mahmoud Samy Pasha, Egyptian envoy, on his arrival in Pittsburgh today accompanied Congressman Stephen G. Porter in taking a view of the gaily decorated harbor at the Monongahela wharf.

It was the Egyptian dignitary's first sight of the Ohio, although he said he had studied the potential possibilities of this trade route, which he predicted meant an added source of wealth to Pittsburgh and the surrounding country.

"Mr. Minister, there are the boats, each laden with the tonnage of 40 freight cars," said Congressman Porter. "The craft you see moored at our wharf are towed down the Ohio and Mississippi and their cargo may be transported to any port in the world."

"I am delighted to be here at the beginning of such an era of prosperity as the deep channel of the Ohio will bring," answered Mahmoud Samy Pasha. "This is a wonderful city. Its energy is vibrant in the atmosphere. You can feel that this is a place where great men do great things."

"You've caught the spirit of this energy yourself, Mr. Minister," said Porter. "That's the way Pittsburgh affects all men of keen vision. This is one of the greatest days in Pittsburgh's history—the greatest day since the old New Orleans sailed from here 118 years ago.

"Today we can no more visualize what the canalization of the Ohio means in the progress of transportation within the next 50 years than was possible in the forethought of the captain and the crew who chugged down the river in the first steamboat.

"Waterways always will carry the heavy tonnage and Pittsburgh will always profit because it occupies the strategic point in originating the vast tonnage which will be carried on the Ohio."

"I predict," said the Egyptian minister, "that Pittsburgh at the headwaters of this system of navigable rivers will become the greatest of American inland cities. You call it the 'World's Workshop,' but in time it will become one of the world's commercial marts, also a dominant factor in world trade."

Odds on Triplets 10,000 to 1; Twins 98 to 1

NEW YORK, Oct. 17.—(INS.)—Triplets are born about once in every 10,000 births and twins about once in 98, according to a study of the birth statistics of 13 non-municipal general and maternity hospitals belonging to the united hospital fund made public today.

GRAHAM SCANS COURT DOCKET

Listing of civil and criminal cases to be tried at the next term of Federal Court were discussed at a conference between Louis E. Graham, nominated to be United States attorney here; John D. Meyer, retiring United States attorney; William J. Aiken and James I. Marsh, assistant United States attorneys, in Meyer's office yesterday.

The conference was necesary in order that Graham, if confirmed by the Senate, will have a full knowledge of the character of cases on the court calender.

Pittsburgh Woman Dies Aboard Train

Mrs. Mary Sparr, 52, of 802 Cherokee street, died on a Pennsylvania Railroad train near Lancaster, Pa., early today. She was returning home from New York with her husband, Nicholas Sparr, chief bond clerk in the county controller's office.

FROSH AT TECH PICK OFFICERS

The freshman class of Carnegie Institute of Technology has elected officers for the ensuing student year. Officers in the College of Fine Arts include Maurice John, president, Wilkinsburg; Betty Frost, vice president, Pittsburgh; Edna Pearson, secretary, Pittsburgh; William Schlenka, treasurer, Wilkinsburg; Erich De Bruyn, men's senate representative, Fulton, N. Y., and Hulda Brierly, women's senate representative, Pittsburgh.

Charles E. Schatvet, Brooklyn, N. Y., was elected to head the freshmen of the College of Industries and Engineering. Other officers in this division are Stanley Sauer, vice president, Ingram; George A. Pillsbury, secretary, Detroit, Mich., and John W. Ladd, treasurer, Ambridge.

I'm coming, I'm coming, And my head is holding high, 'Cause I got money in my pocket, Buy Mother Hubbard Bread, save the wrappers. —Advertisement.

Pittsburgh Girl Elected Teacher

WAYNESBURG, Pa., Oct. 17.—Miss Alberta McAdams, of Pittsburgh, has been added to the faculty of the Cumberland Township High School at Carmichaels. Miss McAdams formerly taught at Crucible.

Daisytown Child Shot by Brother

BROWNSVILLE, Pa., Oct. 17.—Norman Cundy, 7, Daisytown, sustained a gunshot wound in the right shoulder yesterday when a gun in the hands of a younger brother was accidentally discharged.

(Advertisement)

BEWARE THE COUGH FROM COLDS THAT HANG ON

Coughs from colds may lead to serious trouble. You can stop them now with Creomulsion, an emulsified creosote that is pleasant to take. Creomulsion is a medical discovery with two-fold action; it soothes and heals the inflamed membranes and inhibits germ growth.

Of all known drugs creosote is recognized by high medical authorities as one of the greatest healing agencies for coughs from colds and bronchial irritations. Creomulsion contains, in addition to creosote, other healing elements which soothe and heal the inflamed membranes and stop the irritation, while the creosote goes on to the stomach, is absorbed into the blood, attacks the seat of the trouble and checks the growth of the germs.

Creomulsion is guaranteed satisfactory in the treatment of coughs from colds, bronchitis and minor forms of bronchial irritations, and is excellent for building up the system after colds or flu. Money refunded if not relieved after taking according to directions. Ask your druggist.

CREOMULSION

FOR THE COUGH FROM COLDS THAT HANG ON

(Advertisement)

An Expert Specialist in the treatment of

STOMACH and LIVER condition causing bloating, collection of gases and an uncomfortable feeling after eating, attended with dizziness, palpitation and nausea. KIDNEY and BLADDER condition accompanied by pain in the back, puffiness of eyes, swelling of feet and legs, frequent, painful and scalding irritations. BLOOD and SKIN conditions with enlarged glands, ulceration of the mouth, throat and tongue and body rash. RHEUMATISM in all its forms, including enlarged and stiffened joints. NERVE WEAKNESS, HIGH BLOOD PRESSURE, NEURITIS, ANEMIA, RECTAL TROUBLE, RUPTURE, GALL STONES or any enlargement, swelling or tumor-like growths are treated without the aid of the knife. Blood and all other tests made. CONSULT THE OLD DOCTOR FREE. DR. R. H. M. MACKENZIE, the entire second and third floors of 633 and 640 PENN AVE., PITTSBURGH, PA., whose best reference is the fact that he has been located on PENN AVE. for the past 31 years. Hours 9 to 8:30 daily. SUNDAYS and HOLIDAYS, 9 to 2.

(Advertisement)

Who Is Your Skinny Friend, Ethel?

Tell him to take McCoy's Tablets for a few weeks and get enough good healthy flesh on his bones to look like a real man.

Tell him that the whole country recognizes McCoy's as the one great flesh builder.

Tell him that thousands of men and women once just as thin as he are now proud of their well-knit, attractive figure.

One thin woman put on 15 pounds in six weeks.

McCoy takes all the risk—read this ironclad guarantee. If after taking 4 sixty-cent boxes of McCoy's Tablets or 2 One-Dollar boxes any thin, underweight man or woman doesn't gain at least 5 pounds and feel completely satisfied with the marked improvement in health—May-Liggett Drug Stores or your druggist is authorized to return the purchase price.

(Advertisement)

AVOID UGLY PIMPLES

Does a pimply face embarrass you? Get a package of Dr. Edwards Olive Tablets. The skin should begin to clear after you have taken the tablets a few nights, if you are like thousands of others.

Help cleanse the blood, bowels and liver with Dr. Edwards Olive Tablets, the successful substitute for calomel; there's no sickness or pain after taking them.

Dr. Edwards Olive Tablets do that which calomel does, and just as effectively, but their action is gentle and safe instead of severe and irritating.

Trousands who take Olive Tablets are never cursed with a "dark brown taste," a bad breath, a dull, listless, 'no good" feeling, constipation, torpid liver, bad disposition, pimply face.

Olive Tablets are a purely vegetable compound; known by their olive color.

Dr. Edwards spent years among patients afflicted with liver and bowel complaints and Olive Tablets are the immensely effective result. Take nightly for a week. See how much better you feel and look. 15c, 30c, 60c.

24 Wonder Values at May-Stern's Friday

Just For Friday! 24 of the Finest Bargains That Our Buyer Has Been Able to Assemble! Certain to Attract a Throng of Eager Buyers! Come Early to Avoid Disappointment!

Simmons Da-Bed
$16.50
Converts to full size. With cane-effect paneling! Brown color! Cretonne covered, tufted pad!
$1.50 Monthly

Neat Dresser
$11.50
Of sturdy cabinet woods in golden oak. Swinging mirror! Convenient drawer space! A big saving!
$2.00 Monthly

3-HOUR SALE

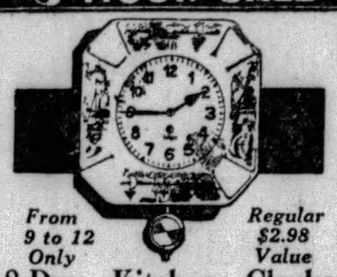

From 9 to 12 Only — *Regular $2.98 Value*
8-Day Kitchen Clocks
$1.69
Three hours only at $1.69. Porcelain face of appealing shape with quaint Dutch scenes in blue! 8-day movement; fully guaranteed! *NONE SOLD AFTER NOON!*

Simmons Bed
$4.69
Unusually pleasing design exclusive to May-Stern & Co. Of metal in rich brown color! Big saving!
Convenient Terms

Large Chiffonier
$8.95
Pleasing design, built of select gumwood and finished in walnut color! Has four roomy drawers!
$1.00 Monthly

Windsor Rocker
$5.69
Large rocker in the Windsor style! Finished in mahogany! Well made with comfortable saddle seat!
Convenient Terms

Chintz Chair
$12.95
Wonderful value! Fine frame in antique walnut color! Fringed! Two different patterns of chintz!
$1.00 Monthly

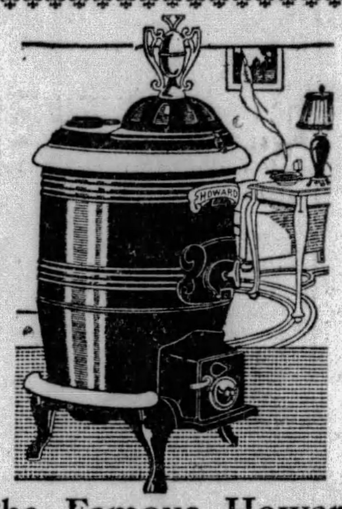

The Famous Howard Overdraft Heater
$19.50
As one of our 24 bargains, we offer the famous Howard Overdraft heater at a substantially reduced price. This is an efficient and economical heater, consuming the coal gasses and smoke. Burns any kind of fuel, even slag and intensifies the heat. Retaining fire for 48 hours. Heats several rooms at once. It is a stately heater with its urn effect.
$2 MONTHLY

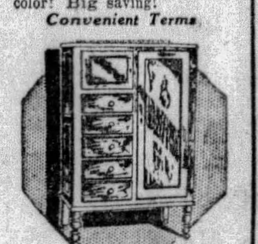

Big Chifforobe
$16.75
Has all the convenience of chiffonier and wardrobe! Of select gumwood in walnut color! Only $16.75!
$1.50 Monthly

Full-Size Comfort
$4.25
A money saving opportunity! Fancy scroll stitched, sateen top and borders, silkoline back! Come early and save!
Convenient Terms

Single Wardrobe
$9.95
Convenient single size; of hardwood in walnut color! Keeps clothes neat!! Well made and sturdy! Save!
$1.00 Monthly

Sturdy Bassinette
$3.49
Save! Well built! In white enamel finish. Rubber-tired, artillery wheels! The spring is included! Hurry!
Convenient Terms

Bridge or Junior
$3.98
Values up to $6.75! In smart green enameled bases; cleverly ornamented. Parchment shade.
$1.00 Monthly

100-Piece Set
$12.95
Of fine quality! Distinctive shape! Daintily decorated with large floral spray pattern! 100 pieces!
$1.00 Monthly

Cage & Stand
$3.98
Very smart stand with fancy brass frame; choice of green, red or blue cages; all completely fitted.
Convenient Terms

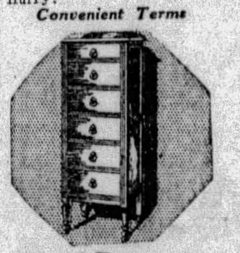

Has 6 Drawers
$13.50
A compact, six-drawer chest, well built of fine cabinet woods, white finish. Big saving!
$1.00 Monthly

Fancy Coal Heater
Ideal for the Living Room
$10.95
This heater gives the cheer of the old time grate fires in your living room. The swinging urn top conceals two convenient holes for cooking. Large fire pot. Save tomorrow.
$1 Monthly

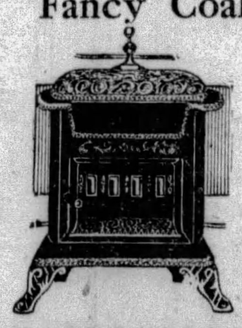

Royal Velvets
$27.95
A 9x12 rug in beautiful colors and patterns. Closely woven to give the best service. A tremendous bargain.
$2 Monthly

26-Pce. Silverplate
$4.75
Come each in a lined chest! Stainless knife blades! In neat designs! Very practical!
Convenient Terms

Coxwell Chair
$18.75
Extra special! Beautifully tailored in 3-tone durable Jacquard velour! Spring filled seat and back. Fringed arms!
$2.00 Monthly

Lloyd Carriage
$15.95
Roomy and well constructed! Famous Lloyd quality! Full-lined hood, rubber tires and continuous pusher!
$1.50 Monthly

3-HOUR SALE
Radiant Gas Heaters
From 9 to 12
$5.95

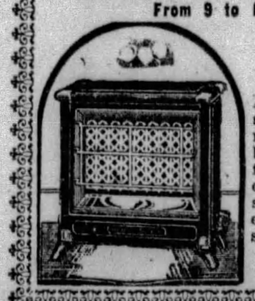

A very inexpensive heater with nine radiants; has nickeled reflectors; made of heavy sheet steel; has patent air mixer to save gas.
Convenient Terms

Warm Blankets
$3.95
Available in assorted colors and patterns! Just the thing for the cool nights! Full size! Save!
Convenient Terms

Phone Set
$3.69
The stand has a convenient shelf! The chair is quaint yet sturdy! Walnut finish. A real bargain!
Convenient Terms

America's Foremost Home Furnishers — **May-Stern & Co.** — 914-20 Penn Ave.

FEATURING TOMORROW

Our Dress Array

—AT—

$10

Dresses for Sports, for Business, for Afternoons, for Informal Evening Wear

Sizes for Misses and Women

$10 $10

WE'VE made special preparations to collect an exceptionally fine assortment of frocks to be sold at $10. Our usually large assortment has been increased by recent special purchases . . . and tomorrow's offerings will be decidedly attractive.

$10 $10

SMARTLY designed dresses . . . in the favored fabrics of the season . . . the preferred shades . . . and in a complete range of sizes for misses and women. Here you'll find the city's smartest, newest at $10 . . . and you'll enjoy making selection in such an attractive shop.

Kaufmann's ANN-X DRESS SHOP

Diamond near Smithfield

PAIR SWINDLED OF $4,000

WAYNESBURG, Pa., Oct. 17.—"City slickers" worked the old "bundle game" on Frank Rychartsky and his wife, Katrinka, near Carmichaels, and swindled the couple out of their savings of $4,000, according to police.

Rychartsky told an interpreter that a well dressed foreigner came to his home near Carmichaels with a proposition to purchase his farm. Later the stranger was joined by a companion, who displayed a large roll of money. The second stranger informed Rychartsky and his wife that he was heir to $75,000 which he wished to distribute to the poor. He desired to leave the money at the Rychartsky home, but before doing so, persuaded Rychartsky and his wife to withdraw their money from a Masontown bank and keep it in their home with his $75,000.

When the stranger and Rychartsky started to Masontown to get the advice of a priest as to the distribution of the money, the stranger sent Rychartsky back to guard the legacy, which later proved to be a roll of newspapers.

Turtles are slow. Don't be a turtle. Start saving Ward's Mother Hubbard Bread wrappers today and you will not be caught napping if Mother Hubbard comes tapping at your door.—Advertisement.

Field Glasses for the River Parade

14.95

8x28 Prism Binoculars

Enjoy the river spectacle—the Tech-W. & J. game—and the Golden Jubilee through these glasses. The 28 mm. objective makes large, high illumination field glasses—gives a wide field of vision with every adjustment for difference between your eyes and for interpupillary distance and central focusing. Leather case and straps included.

Mail and phone orders filled.

NEW ARCADE FLOOR

KAUFMANN'S

Tops them all!

NESTLÉ'S MILK CHOCOLATE

ULTRA VIOLET SUN BATHS

AT THE

Pittsburgh Natatorium

Phone Grant 9876

PAINLESS EXTRACTION OF TEETH ASLEEP OR AWAKE *by the famous* SWEET AIR METHOD **50c**

SHORLITE

DR. SHOR *Pittsburgh's Leading Dentist*

146 SIXTH STREET

Cor. Penn Ave. and Sixth St.

Open 9-9. No appointments necessary. Come in any time.

Ailing Women

10 DAY Free Trial

If every ailing woman and girl in America could see the stream of letters telling of the wonderful change that has been made in their lives thru the use of Mrs. Summers Opaline Remedy they would immediately take heart. For 54 years this famous Treatment has brought the happiness that goes with health to thousands of women. Every suffering woman who is blue, discouraged, sick is invited to send the coupon for information and free trial.

SUMMERS MED. CO. Dept.H-73 South Bend, Ind.
Send me without obligation your 10 day FREE Trial Offer Mrs. Summers Opaline Remedy.

Name .....

St. or R. F. D. .....

Town, State .....

Special Showing and Sale

Hallowe'en Costumes

For Children and Grown-ups

Gypsy Costumes—'teen age girls and women. Fine sateen. Beautifully trimmed. Five pieces—medium and large size. Special 4.50

Spanish Suit—For men. Fine cambric. Specially designed and trimmed. Five pieces. Small, medium and large. Specially priced 2.95

Clown Suits for boys or girls. Fine cambric. Specially trimmed with gold braid, ruffled collar and pompons. Custom-made workmanship. 4 to 16 years. Specially priced 98c

KAUFMANN'S . . . THIRD FLOOR

The Year's Finest Shirt Event

This Unusual Sale of Men's Finer Shirts

2.65

Made to Sell From 3.50 to $5

These are the superior quality shirts that rarely find their way into sales. Five distinct groups, each showing a different type . . . yet all lowered drastically from their ordinary prices.

Demi-Bosom Shirts with two laundered collars to match.

Collar-Attached Shirts in new colorings, new patterns and smart striped effects.

Demi-Bosom Shirts with Starched Collar Attached in a number of attractive stripes.

White Broadcloth Shirts . . . neckband and collar-attached . . . "Cavalier" and "Nelvo."

Patterned Shirts with 2 Laundered Collars to Match . . . in a fine array of new effects.

Sizes are from 14 to 17 . . . and the values at this low Sale price are matchless.

THE STORE FOR MEN . . . MAIN FLOOR

A Sale of Men's 1.95 Work Pants

1.49

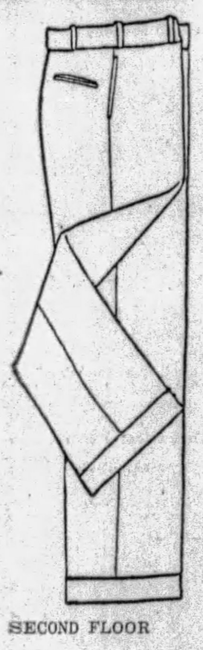

A specially collected array of durable, strongly made work trousers that have ample reinforcements at every point of strain. Made of a heavy, wear-resisting fabric and tailored to retain correct proportions as long as they're worn. Strong belt loops and cuffs . . . sizes 28 to 44. And they are decidedly low priced!

ESCALATE TO THE SECOND FLOOR

HEIGH HO! NO SCHOOL!

Let's Visit Every Shop On the Boys' and Girls' Floor

You could very easily spend the whole day tomorrow exploring the Boys' and Girls' Shops. There are so many new things—dresses, coats, suits—clothes for school and play and dress. Yes, you *could* spend a whole day, but the Third Floor is so well organized, the departments so conveniently linked to each other that brother and sister and very small sister can assemble whole wardrobes in as little as an hour.

THE JUVENILE SHOPS . . . THIRD FLOOR

A Trim New Suit for the Boy in School

7.95

4-Piece Knicker Suits—of serviceable woolens. Herringbone mixtures in greys and browns. Single and double-breasted styles. For boys 6 to 16 years. Regularly $10.

Long-Trouser Suits—well wearing woolens—in tans, greys and browns. Also blue cheviot. With the extra pair of trousers to prolong wear. Priced $15, $20, $25.

Boys' "Kaufmann's Special" hats—2.95.

Boys' Sheep Lined Coats

6.95

Exceptionally durable leatherette—black and cordovan. With warm sheep lining and huge beaverized collar. Wool wristlets. Four pockets and full belt. 6 to 20 years.

Aero-Peak Helmet with goggles, 1.65.

School Boys' Warm Overcoats

$10, 12.50 $15

Sturdy overcoats for school. Made of new heavy woolens. Warmly lined. Tans, browns, greys and blue. Burly, box coats. Full protection against harsh weather. 10 to 18 years.

Girls' Heavier Union Suits

$1

Fleece lined union suits. Dutch neck, elbow sleeves, ankle length. With seams strongly reinforced to anticipate strenuous wear. A warmer suit for winter—yet not awkward and bulky. 2 to 16.

Boys' Cracker-Jack Union Suits

95c

Unusual value represented in these union suits. Winter weight. Ribbed cotton. Long sleeve, ankle length, short sleeve, knee length. Sizes 4 to 16 years.

Warm New Golf Socks for Boys

$1

Seven-eighth length golf socks. Wool and cotton mixtures. Plain colors with colored tops . . . or spirited all-over patterns. Buy a pair of these warm socks to wear with the new sports sweater. Sizes for 6 to 18-year-old boys.

Girls' Adoria Oxfords

$4 and $5

Oxfords of patent leather and brown elk. Oxfords for school and for dress. The elk oxfords are tipped with sharkskin, which is not only smart but remarkably scuff-proof. 8½ to 11—$4. 11½ to 2—$5.

New Hose for the Young Girl

50c

Children's rayon-and-mercerized hose. In a variety of Fall colors. Also white. Plain rayon hose for growing girls—English rib hose for smaller children. Savings opportunity at this price.

Girls' Warm Coats

$18 and $25

Timme Tuft and Camel Pile—sports coats trimly belted. Beaver and tan shades.

Chinchilla coats—red, green, copen, tan, navy (regulation) and monarch blue. Warmly lined. Priced 16.50. Chinchilla with collars of beaver, hair seal, opossum—$25. 6 to 14.

Tots' Chinchilla Coats

12.50

There's the Germania Pilot Weave Chinchilla that's as much the children's classic now as ever. For tots 1 to 6 years.

The Chamoisluxe Chinchilla—100% pure wool—for smaller children (1 to 3 years), as smooth and soft as the name suggests. In blue, tan, green, red. Very warmly lined.

Girls' Slip-on Sweaters

1.95

Slip-on sweaters for school. Stripes and plain colors. With crew necks, the snug, round-shaped neck that girls like. 6 to 14.

New Skirts — Navy serge on bodice top . . . or covert cloth in tuck-in styles. Both so very smart for school girls. Navy—6 to 14. Covert—10 to 14.

2.95 to $5

ADDITIONAL KAUFMANN'S NEWS ON PAGE 19

KAUFMANN'S

FIFTH AVENUE **ATLANTIC 1000**

Welfare Fund to Seek Budget of $1,168,055

SECOND SECTION
CITY NEWS

Pittsburgh Sun-Telegraph

METROPOLITAN
DISTRICT NEWS

THURSDAY, OCTOBER 17, 1929

FARES TO BE CUT FOR LIGHT JUBILEE

SIDE WALKS of PITTSBURGH

by HAVEY J. BOYLE

THEATER tickets at an advance of 50 cents over the box-office price have been available to members of various clubs in town, but now comes a benefactor in the person of "Tickets" Mordell, who plans to open what is perhaps the first ticket agency in Pittsburgh. Mr. Mordell long has been an agent, a sort of roving agent, but business having picked up to the point where a downtown rental can be taken care of by the profits, Mr. Mordell is to open a ticket agency.

Havey J. Boyle.

* * *

There, of course, has always been scalping in the Pittsburgh area for high class sell outs in the theater and in the sports affairs (in football particularly when Pitt played at Forbes Field) but there was never any system employed.

One freshman at Pitt might say the ticket was worth $5 while a classmate would cut the price to $4.50. This caused considerable confusion in the market. Mr. Mordell now plans to stabilize the market by charging a uniform rate for the accommodation.

* * *

THIS will be cheering news to those out-of-town fans who heretofore have always had to get friends in Pittsburgh to go legging for accommodations.

* * *

While getting the flash on this new departure in Pittsburgh, Mark Barron, a Gotham reporter, now connected with the Theater Guild came in for a pleasant chat of things theatrical. The Guild's season starts here within a few weeks and Mr. Barron is here making arrangements. He said that Pittsburgh is one of the best Guild towns on the circuit, beating easily Cleveland, which was last on the list as to subscriptions.

Mr. Barron has a very trying position. His work with the Guild necessitates a trip to London every year where along Fleet street he consorts with the journalists who stand for drama uplift.

* * *

HE recalled the wit of a press agent who submitted copy for a paid advertisement reading: "Sixty Disrobed Women on the Stage." He was told to change his copy, whereupon he inquired if the paper would use the ad if he changed the number to 30.

* * *

A strange sight met the eye of the midnight roundsman. A man attired in a derby hat and a suit of underwear was driving a machine around a certain block in a residential section. To the back of the machine were fastened a coat, a pair of trousers and a vest. After observing this strange sight for 10 minutes the po-

liceman's curiosity got the best of him and he stopped the motorist. The man was not stewed, either. He explained to the cop that in a spirit of fun some friends had poured perfume on his clothing and he was giving his garments an airing before venturing into his home where, he felt sure, his wife would be unable to see the joke. He asked permission to make three more rounds, hopefully adding that the boquet was clinging only to the vest, and he felt three more trips would eliminate that fragrancy.

The moral of the story, of course, is to pack a bag when calling on facetious friends.

Steffey is Loser In Duquesne Contest

Judge James R. MacFarlane yesterday threw out the nominating petitions of W. E. Steffey, candidate for council of Duquesne, on the Citizens ticket on the grounds that others had pre-empted the title.

$1,168,055 WELFARE BUDGET

November 12 Set for Start Of Campaign With Six New Institutions Participating

The budget to be sought in this year's campaign of the Welfare Fund of Pittsburgh will be $1,168,055, according to a statement today by the general council for the fund. The campaign will be held from November 12 to November 22.

Six new institutions have been admitted to membership, the statement said, and several old members are preparing to extend service to parts of the county not heretofore covered.

The general council is composed of equal numbers of welfare workers, drawn at a rate of two from each member agency, and of lay workers, elected from the general public. The council meets twice a year to receive reports from the board of directors and the committees on finance, publicity, endorsement, and budget.

BUDGET OUTLINED

The second meeting of this year was held yesterday when all reports of the committees were approved and the budget for 1930 prepared. Today's statement was based on work accomplished at the meeting.

New agencies admitted are the Association for the Blind, Boys' Club of Pittsburgh, Travelers' Aid Society, Termon Avenue Home for Colored Children, Rankin Christian Center and Committee on Penal Affairs.

SMALL OVERHEAD

Particular attention is called by the statement to the fact that the year-round cost of operating the Welfare Fund, including the annual campaign and the cost of collecting deferred pledges, is "less than 6 per cent of the total budget, as compared with 15 per cent which is calculated as the minimum cost at which the agencies could raise money through their individual efforts."

CHILD CARE	
Children's Aid Society of Western Pennsylvania	$ 20,000
Children's Service Bureau	68,335
Girl's Service Club	11,159
Orphan Asylum of the Holy Family	41,901
Pittsburgh Home for Babies	10,286
St. Anthony's Orphanage	18,132
Termon Avenue Home for Colored Children	6,050
INDIVIDUAL & FAMILY HELP	
American Red Cross	$ 132,040
Family Welfare Association	204,250
Home for Aged and Infirm Colored Women	6,450
Legal Aid Society	12,980
Pittsburgh Housing Ass'n.	25,795
Pittsburgh Workshop for the Blind	48,323
Pleasant Hill Farm Ass'n.	4,416
Traveler's Aid Society	22,702
HEALTH PROMOTION	
Harmarville Convalescent Home	$ 27,800
Pittsburgh & Allegheny Milk & Ice Ass'n.	25,394
Pittsburgh Skin and Cancer Foundation	30,880
Public Health Nursing Association	89,525
Sewickley Fresh Air Home	24,500
DEVELOPMENT GOOD CITIZENS	
American Citizenship League	$ 15,332
Boys' Club of Pittsburgh	37,240
Brashear Association	20,000
Rankin Christian Center	12,844
Soho Community House	17,100
Urban League	17,184
Woods Run Settlement	25,636
GENERAL SERVICE AND CO-ORDINATION	
Mother's Pension League	$ 2,000
Committee on Penal Affairs	13,895
Pittsburgh Federation of Social Agencies	24,264
Girls' Conference	3,250
Health Council Activities	3,000
Child Welfare Study	5,500
Public Charities Ass'n.	18,000
Welfare Fund (Administration and Collection)	31,587
Welfare Campaign	35,255
Contingent Fund (to meet unexpected needs during the year)	56,000
Total	$1,168,055

Day's Speaker

DONALD B. MacMILLAN

Commander MacMillan, noted Arctic explorer in the garb he wore in the Polar regions. Today he was the chief speaker at Carnegie Institute's thirty-third annual Founder's Day.

FOUNDER'S DAY OPENS ART EXHIBIT

Noted Guests Hear MacMillan Tell Wonders of Arctic; Program Broadcast to Byrd

The International Exhibit of Paintings at Carnegie Institute was formally opened this afternoon following Founders' Day exercises in Carnegie Music Hall.

The city's leading educators, scientists and industrial leaders attended the ceremonies. Commander Donald B. MacMillan, Arctic explorer, was the principal speaker.

The program was broadcast under special arrangements by KDKA so that Commander Richard Byrd and his South Pole explorers could listen in.

ARCTIC ADVENTURE TOLD

Beginning with an organ recital by Dr. Charles Heinroth, the program continued with the invocation by the Rev. Dr. A. R. Robinson, minister of the Sixth United Presbyterian Church; the "Recessional," by a mixed quartet, and the MacMillan address.

Col. Samuel Harden Church, president of Carnegie Institute, presided.

After reciting the heroism and sacrifices of the many adventurers who, first seeking the North Pole, then the natural science data of the Arctic, Commander MacMillan told the real reason for northern exploration:

"The real value of Arctic work," he said, "is the recording of hitherto unknown facts pertaining to this world in which we live, the substitution of truth for ignorance, mere guess work and conjecture. And that is why we are going back into what is called 'The Great White North,' a land of midnight sun and noonday nights, with secrets locked up in her hills and beneath her ice caps awaiting the explorer, the scientist; facts to enrich the sum total of human knowledge, and such are of real value.

COAL SEAMS AT POLE

"In one expedition hundreds of fossils were gathered at the very edge of the Polar Sea. Coal seams within nine degrees of the Pole were examined and evidence found of a temperate and even tropical climate. Is it not of great interest and value to learn that where now we find 500,000 square miles of ice, the thickness of which no one knows, but which reaches an altitude of eight, nine and even ten thousand feet, there once grew the giant redwoods of California! Think of a bed of excellent coal 25 to 30 feet thick. Here we have one of the biggest beds in the world, and in that bed we find evidence of three species of pine, two of spruce, the bald cypress—almost identical with that of our southern states. Hills now covered with ice were once covered with forests, and waters now practically concealed by the great polar pack were as blue and as warm as the waters of our New England coast."

P. R. R. STATION ALL LIT UP FOR JUBILEE

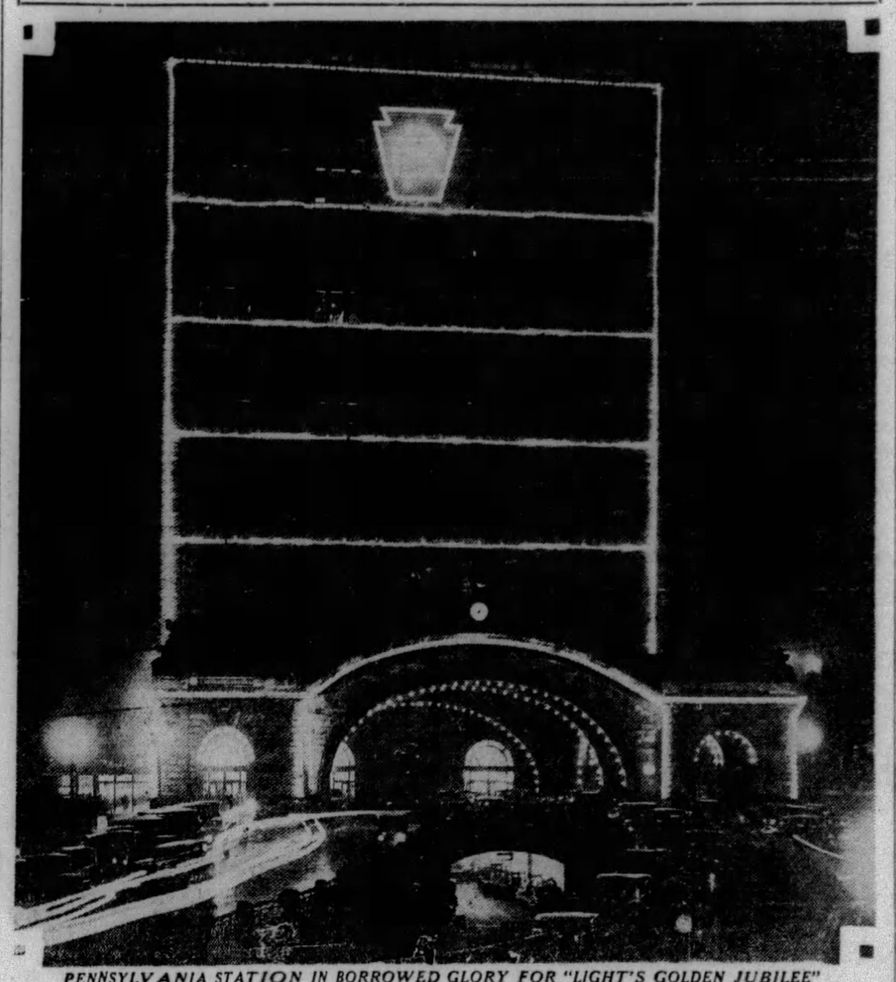

PENNSYLVANIA STATION IN BORROWED GLORY FOR "LIGHT'S GOLDEN JUBILEE"

EXCURSIONS TO BE RUN TO CITY

Edison to Reconstruct First Electric Lamp in Radio Program Monday

Special railroad and street car fares to enable persons living outside the city to attend the celebration of Light's Golden Jubilee, to begin Monday and to continue until the end of the week, were announced today.

Railroads entering the city have made a special rate of one and two-tenths cents a mile for persons living within a radius of 150 miles of Pittsburgh, it was said.

SPECIAL TROLLEY TICKETS

A special round-trip ticket is being offered by the Pittsburgh Railways Company.

The trolley ticket will be good from any point on the interurban lines to Pittsburgh on cars arriving at or after 6:30 p. m. The rates apply to both Tuesday and Wednesday and the night of the pageant at Forbes Field.

"Radio Night," will be observed Monday evening with hookups of national and international scope. The feature will be the reconstruction by Edison of the lamp of 50 years ago. Edison will make the electrical connection by radio, which will cause the lamp to light.

PARADE TUESDAY NIGHT

Tuesday evening the night parade, depicting 50 years of progress, will be held. Industry, business, education and civic and commercial organization will be represented in the numerous electrically illuminated floats.

For an hour preceding the parade, a fleet of illuminated airplanes will perform. A night aerial demonstration above the line of march, will feature the parade. "Visitor's Night" will be observed Wednesday, and "Home Night" Thursday.

A. L. Humphrey is general chairman of the executive committee, which arranged the local observance of the jubilee. F. R. Phillips is vice chairman, and H. C. McEldowney, general chairman. Other committeemen are L. C. Bihler, H. L. Johnston, W. S. Linderman, Raymond M. Marlier, R. S. McCarthy, Joseph McKinley, J. C. McQuiston, W. B. Rodgers, M. R. Scharff, and W. B. Spellmire.

RETAIL BUREAU TO BANQUET

The annual banquet of the Research Bureau for Retail Training, of the University of Pittsburgh, will be held tonight in the Hotel Schenley, as part of the program of the twelfth annual conference now in session in the hotel. The conference opened yesterday and will be in session for the remainder of the week.

Dr. Harlow S. Person, managing director of the Taylor Society; Chancellor John G. Bowman, of the university, and Dr. David R. Craig, director of the bureau, will speak at the banquet. Dr. W. W. Charters, former director, will be toastmaster.

Lectures and demonstrations by the staff of the bureau are scheduled for today and also Friday and Saturday. Plans for a five-year program of personnel work were discussed at a meeting of the advisory board yesterday, attended by executives of many local and out of town department stores.

Illustrates

HANNAH McCORKINDALE

Miss McCorkindale, training director at Kaufmann's Store, who will speak at the Friday session of the annual conference at the Research Bureau for Retail Training, University of Pittsburgh. She'll illustrate her words with a film.

ROADS CLOGGED BY ROAD HOGS

Road hogs on Baum boulevard and the Boulevard of the Allies during rush hours reduces by 30 per cent the efficiency of these traffic arteries, according to C. H. Roth, secretary of the Pittsburgh Motor Club.

Less "snake driving," strict adherence to the rule that slow traffic must keep to the extreme right and consideration for the privileges of others is advocated by the Motor Club secretary.

"There is no excuse for congestion on these boulevards," Roth said. "Such conditions can be eliminated by enforcement of traffic ordinances. These arteries are ample for present traffic needs but due to driving habits of certain motorists they are often congested to the saturation point. Investigation has disclosed 'road hogs' are the worst offenders."

A remedy is in the hands of the motorcycle patrolmen, Roth believes, and it is for them to bring order out of chaos. Arrests with fines, regardless of the character or prestige of the offenders, is the only remedy, according to Roth.

American, Foreign Artists Vie at Exhibition

By PENELOPE REDD.

THE twenty-eighth Carnegie International art exhibition, already familiar through the announcement of the impressive list of painters included, was politely presented last night. Art in Pittsburgh is like the old-fashioned newsboys' dinners, all the paintings one's eyes can consume once a year.

The exhibition supposedly presenting a cross section of current work by Western European and American painters, naturally falls into two divisions—a domestic section of 136 paintings, which to all intents is a separate exhibition from the larger foreign section in which 14 nations are represented by 256 paintings.

Since the foreign section stimulates wonder, it will be considered first. Obviously, this section is ambitious to be all things to all men. One may see the work of men who developed under widely varying circumstances such as Signac, inventor of stacatto strokes to simulate sunshine, in the French group; Slevogt, a portraitist of the old regime in Germany; or Pryde who startled the later English Victorians; or a man pre-eminent in post-war Germany such as Beckmann; or de Grada, an Italian, dating from the Fascist era. The diversity dazzles the innocent observer. The glamorous international hocus-pocus, like the Emperor's new clothes, has come to be applauded with obsequious adjectives. The truthful child of the story would be not only anonymous, but unpopular.

FAMILIAR SECTIONS

THE fact, however, is that the current international is composed of a varied, vital American representation; and a series of inconsistently selected foreign paintings. Skillful installation does not disguise the inertia of the two largest foreign sections the French and the British. They appear to have been assembled incidentally. The Aman-Jean paintings (French) and certain of the Lavery paintings (British) seem suspiciously familiar and might easily date back 25 years. The majority of the Forains (French) are pre-war stuff. One could examine the other, smaller foreign sections with similar depressing conclusions. In the Spanish group, the Angladas bear an unpardonable number of years for a current representation. These men are officially regarded as four of the foreign stars of the show.

Indubitably, the basic idea of securing five paintings per artist has resulted in a cumbersome foreign exhibition. Where a group fails in interest either because of the unwise selection of a painter, and some of them might not pass a jury for a local exhibition; or where a group may be sired by a painter of distinction while the paintings themselves have been completed in the years before yesteryear, there will be found a dreary space to admonish one of the tremendous financial outlay invested in the foreign section.

Pittsburgh is committed to the one costly glory of an international, consequently the city has too few other shows. It is logical to presume that the international, in fact as in promise, should be superior to any and all exhibitions of modern paintings given elsewhere in the United States.

PASSING OF LANDSCAPES

TAKING the exhibition as granted, one may observe current modes. In the foreign section, aside from the few moderns who paint life in imaginative geometry such as the comic Roberts (English) and the pompous Beckman (German), one finds that old national traditions in painting are the genesis of the more interesting of recent paintings as in those by Carena, the Italian of opulent Renaissance lineage; as in Andreu, the Spaniard, who admires El Greco, and as in Saedeleer, the Belgian, who paints in terms of the eerie Breughel landscapes.

The American section demonstrates the passing of the predominance of the old emotional landscape, and the disappearance of the John Sargentesque portrait. Painters such as Speicher, Chapin, Moffett, Folinsbee, Bartlett and Pierece, affirm their interest in people as they are. In passing one digresses to inform that the only painter resident in Pittsburgh to be chosen is John Kane.

PUBLICITY NOT JUSTIFIED

The American section does not require a litany of honors or vaguely grandiloquent phrases to lend it a spurious vitality—it is virile, timely and pertinent. Whatever the formula upon which the European selection was founded, and every man is entitled to his guess, the result scarcely justifies the publicity.

An unnecessary number of old painting by distinguished painters and the unavoidable proportion of current mediocre paintings, combine to dilute the quality of the foreign section, which is almost twice as large as the American. This condition, in turn, minimizes the import of the current international, which, we are told, desires to be a representative show of the best, recently painted pictures.

EDITOR'S NOTE: This is the first of a series of articles by Penelope Redd on the International Exhibition. Others will appear from day to day exclusively in the Sun-Telegraph.

$35,000 ASKED IN ALIENATION

Mrs. Loretta McCullough filed suit in Common Pleas Court seeking to recover $35,000 from her parents-in-law, William and Dora McCullough, for the alienation of the affections of her husband, their son, Lawrence Chester McCullough. The young couple lived at 3241 East street after their marriage until May 8, 1928.

Mrs. McCullough alleged that her husband deserted her on that date because his parents induced and encouraged him to leave her, uttering untrue statements concerning her and giving him money at times to make trips to Michigan and other places and not permitting her to accompany him.

Alleges Desertion In Divorce Action

Mrs. Elizabeth Jones, of Tarentum, alleged she was deserted without cause after two weeks of married life, in her divorce suit against Sharon D. Jones, of Natrona Heights, filed in Common Pleas Court. They were married July 2, 1926, and the alleged desertion occurred July 16, 1926.

Five School Board Members Re-elected

The judges of Common Pleas Court, at a meeting yesterday, re-elected for terms of six years each five members of the Board of Public Education of Pittsburgh. The members are Marcus Aaron, David B. Oliver, N. R. Criss, J. D. Hailman and Taylor Allderdice.

POISON DEATH INVESTIGATED

Deputy coroners today were investigating the death by poisoning of Miss Agnes Dunn, 33, of 206 Coltart square. She was found dead in her room by John Krebs, a roomer, upon his return from work last night, police said.

Krebs notified police at the Oakland Station, who summoned Dr. U. A. Carpenter, of 2126 Fifth avenue. He said the woman had been dead several hours. Krebs told police that Miss Dunn appeared in good spirits when he left the house yesterday morning.

Parents, Teachers Will Meet Today

The Parent Teachers Association of the John Burroughs public school, Detroit street, North Side, meets this afternoon in the school auditorium.

Makes Appeal for Vets, Gets Coin, Proves Fake

A young, modestly dressed man was telling a hardluck story from the stage of the Manor Theater, Murray avenue. He had just sung a song and now he was telling the audience of the soldier boys who were having a tough time getting back on their financial feet after the war.

"Think," he said, in effect, "of those poor boys lying up in the Veterans Hospital at Aspinwall, penniless and sick."

And then he took up a collection for the patients at the hospital. Contributions were many, the audience was touched.

He was an impostor. He had represented himself to the theater manager as an authorized collector for the hospital.

Postmaster George W. Gosser was in the audience. Suspicious, he telephoned Dr. Henry Rolf Brown, medical director of the hospital.

Dr. Brown wants all the theater managers of Pittsburgh to know that the gentleman who sings a song and tells a hard-luck story is not a collector for his hospital.

Woman Hurt, Baby Killed In Fall Down Stairs

Confined to her bed today with injuries suffered late yesterday when she fell down stairs while carrying the baby of a neighbor, Mrs. Margaret Meyer, 29, of 129 Cohasset street, was unaware that the accident proved fatal to the infant.

Mrs. Meyer tripped and fell down the steps of the home of Mr. and Mrs. Richard Hoffman, of 136 Cohasset street, while carrying their eleven-month-old daughter, Ruth. The baby suffered a fractured skull which resulted in her death two hours later in St. John's Hospital. The baby was taken to the hospital by her uncle, Dr. Norbert L. Hoffman.

Mrs. Hoffman before leaving home for the downtown district, asked Mrs. Meyer to look after the child during her absence. A short time after Mrs. Hoffman left, Mrs. Meyer found the child crying. To comfort her, she took her from the crib and was descending the stairs when she tripped.

Fall in Home Fatal To Aged Woman

Pneumonia developing from a fractured right leg suffered September 9 when she slipped on the waxed floor in her home caused the death last night in West Penn Hospital of Mrs. R. R. Herrick, 66, of 5854 Forbes street, according to a morgue report.

Will Rogers

SANTA MONICA, Cal., Oct. 17.

Acceptances are flowing in mighty fast to the invitations to be at the disarmament conference.

Nations are just like people they never have any trouble getting 'em to go to some sort of convention, but it's getting em to do anything that amounts to anything after they get there.

I just want to hear a movietone of France translated in English when somebody suggests doing away with submarines. Russia and China wasn't invited. They have disarmed now till they are practically fighting with their fists.

Japan has to have a navy otherwise there would be none in the Far East.

Yours,
WILL.

STATE REALTORS ENACT APPRAISAL METHODS HERE

SPEAKERS GIVE 'HOME-TOWN' ORATIONS

Montgomery Countian Wins; Plant Visit on Program For Convention Delegates

Convention sessions of the Pennsylvania Real Estate Association at the William Penn Hotel yesterday were featured by an appraisal of property in "the golden triangle." The Grogan Building at the southwest corner of Sixth avenue and Wood street was valued at $509,000.

The appraisal was made by members of the Pittsburgh Real Estate Board. The values were debated before the largest gathering in the history of the State Association. Real estate men representative of nearly every large city in Pennsylvania were present.

Presented as a one-act play, the appraisal showed some unusual features about downtown real estate. It developed that the Grogan Building, an eight-story structure, 46 years old, detracts from the value of the ground on which it stands to the amount of $157,000. The vacant ground is valued at $666,000 because of the much larger return which would be produced by a modern building. The first floor of the present building is under lease for a term of years.

CLOSE ESTIMATES

The men who gathered the data ranged within $40,000 in their estimates of land value, but were more than $150,000 apart in their final valuations. This was due to the various methods by which they considered the worth of the building. Three reports were presented to the appraisal committee, and the final value reached after deliberation and debate. The appraisal was made through the courtesy of the owners, Edgar J. Kaufmann, and others.

E. C. Brainerd presided at the appraisal. Members of the committee were Harry H. Hunter, Russell Brown, Roy R. Cappe, Howard Irish, John L. Walsh, J. W. Cree, Jr., and Robert F. Morris, Jr. The field appraisers were Dudley S. Liggett, L. W. Monteverde and Thomas C. McMahon.

While the men were considering downtown real estate, their wives were enjoying tea at the Keystone Athletic Club. A large group of women attended. Mrs. C. C. C. Stotler, general chairman of the women's committee, was assisted by Mrs. L. W. Monteverde, Mrs. C. M. McCormick and Mrs. Donald Slocum as hostesses and Mrs. L. T. Stevenson, Mrs. R. R. Cappe, Mrs. W. W. Mearkle, Mrs. William Weiss and Mrs. C. Edward Keck as aides.

HOME SPEAKERS

The five-minute "home town speech contest" held last night at the William Penn Hotel was won by Warren M. Cornell, of Montgomery County. Other contestants were Earl S. Areford, of Uniontown, Paul Lehr, of Allentown, and Howard L. Knudson, of Monro County.

J. Meryl Silk of Pittsburgh, who has represented the local board in several national and state oratorical contests, presided at the meeting. Each speaker told of the advantages of his home town. Timekeepers were W. H. Heselbarth and Henry W. Armstrong. Judges were Dr. H. A. Nomer, Judge James H. Gray and Attorney John B. Nicklas, Jr. Mr. Cornell was presented with a silver cup.

Following the orations, there was dancing in the ballroom of the hotel. Today the entertainment included a trip to the plant of the H. J. Heinz Company and a matinee at the Pitt Theater for the wives of the realtors. Tonight a trip has been arranged to Carnegie Institute.

AT REALTY CONVENTION

Photo by Pittsburgh Sun-Telegraph

W. EDWIN BLAIR J. W. CREE, JR.
President Blair, Pennsylvania Real Estate Association, and President Cree, Pittsburgh Real Estate Board, at the convention in the William Penn. The convention continues tomorrow.

TRACTION BODY OUT OF BUS FARE FIGHT

Chairman Finley Declared Opposed to Civic Bodies' Views on Reduced Rates

No invitation has been extended the Traction Conference Board to join with civic organizations in fighting the 25-cent bus fare charged its patrons by the Pittsburgh Motor Coach Company.

This was admitted today by Attorney W. G. Negley, of counsel for the Allied Boards of Trade and other civic bodies, who will appear before the Public Service Commission next Wednesday to present reasons why the fares should be reduced.

OUT OF SYMPATHY.

Mr. Negley made this statement following a conference with Charles A. Finley, of the Traction Conference Board. Mr. Negley said that Mr. Finley had asked for the conference but that Finley's attitude indicated that maintaining the present system of bus operation was of paramount importance.

According to Mr. Negley, Mr. Finley did not seem to be in sympathy with the position the civic bodies have taken in their activities to bring about reduced fares.

Those present at the conference included Attorney George P. Kountz, also of counsel for the petitioners for lower fares, and Harry Bastow, president of the Allied Boards of Trade. When Mr. Finley broached the question as to whether the board should intervene, Attorney Negley said Mr. Finley was informed that was a matter between himself and counsel for the board.

Heads of civic organizations say that in the past the Traction Conference Board has shown no interest in the public, so far as the fare question is concerned. They asserted everything has been done to protect the interests of the carrier. The Traction Conference Board represents the City of Pittsburgh and the Pittsburgh Railways Company.

BUSES FOUGHT BY RAILROADS

Two public carriers yesterday attacked the request of the Mon Bus Company's application to extend its group privilege haul to various municipalities in the Monongahela Valley.

The Pittsburgh and Lake Erie Railroad and the West Penn Railways Company objected to further rights being granted to the bus concern, in a hearing before Commissioner S. R. Shelby of the Public Service Commission. It was claimed that the railroad companies' service is adequate

The Mon Bus Company operates 23 motor buses and wants to extend its group service to Versailles, Port Vue and Elizabeth. It already operates in and out of Clairton, McKeesport and elsewhere. Burgess W. P. Caldwell, of Elizabeth, testified that the bus company has been giving good service. Angelo Rappa, of Elizabeth, who operates a bus service out of Elizabeth, is opposing the Mon Bus Company application.

Fine for toast in the morning,
Fine for the supper spread.
Fine 'tween meals all the time
That's Mother Hubbard Bread.

Mother Hubbard's visit will be fine and profitable for those who save the wrappers from Ward's Mother Hubbard Bread.—Advertisement.

DRIVESHAFT BREAKS, TRUCK UPSETS

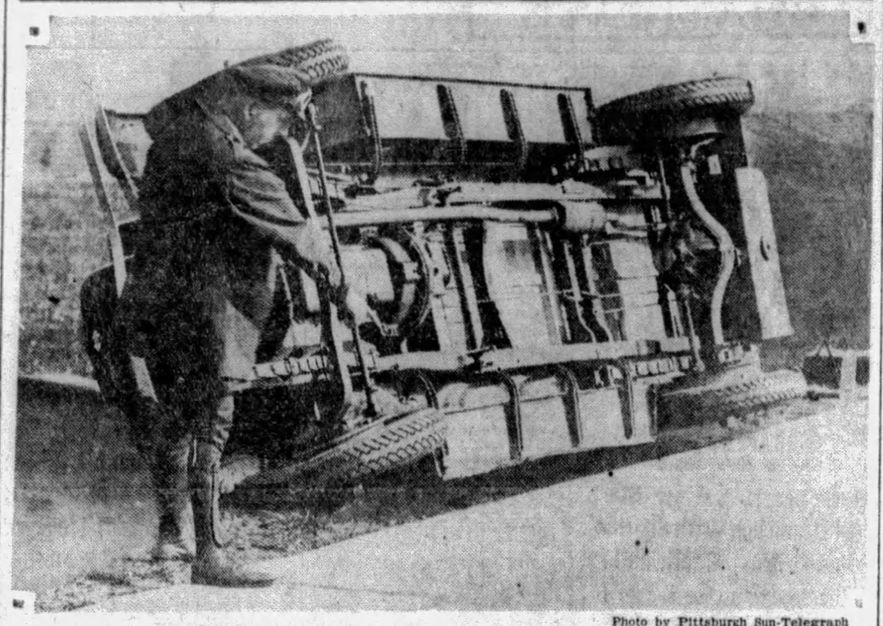

Photo by Pittsburgh Sun-Telegraph

TRUCK OVERTURNED ON WILLIAM PENN HIGHWAY, INJURING DRIVER
Driver A. R. Cronie, 719 Mathilda street, Pittsburgh, was slightly injured when this truck overturned because its driveshaft broke as the truck was traveling along William Penn Highway near Blairsville. The truck leaped into the air when the shaft broke. The driver was arrested and charged with speeding and reckless driving. Notice that the shaft's missing.

High School Youth Beats Up Robber

BRIDGEWATER, Pa., Oct. 17.—Held up by a Negro while returning home, James Ashcraft, 16, member of the Rochester High School Band, knocked the man down.

Robber Loots Home Of Tarentum Rabbi

Clothing valued at $1,000 and $40 in money were stolen from the home of Rabbi Morris Gray, of 16 Twenty-eighth avenue, Tarentum, according to a report to police. Rabbi Gray said that during the absence of the family the house was ransacked.

TAX CUT URGED BY WOMEN OF MT. LEBANON

Join in Appeal to Congress For Reduction of Levy on Income of Wage Earners

Mt. Lebanon women yesterday launched the movement for neighborhood support of the campaign urging Congress to act in the revision downward of the federal tax on earned incomes. Many women after becoming signers have undertaken the circulation of petitions in their home communities.

The Mt. Lebanon campaign is in charge of Mrs. Agnes Joyce, member of the Pittsburgh Retail Credit Men's Association committee on earned income tax reduction and a resident of Mt. Lebanon. The initial meeting was held at the home of Mrs. Carl Cappel, Jr., 110 Inglewood drive, Beverly Heights.

Mrs. Joyce explained that women have a particular interest in the movement to reduce the tax on earned incomes. Business women, she said, found the same objection to the present method of levying the tax on professional people and salaried workers that men raise against the system.

Extraordinary expenditures in the household are not deductible, it was stated. If the housewife, on the other hand, were the superintendent of an industrial plant she would be privileged to charge off many items to depreciation. The breadwinner's health may become impaired, but he must pay the same ratio of tax that was assessed against him when he was in his prime.

Out of sorts?

That's Nature's warning

of delayed elimination of food wastes. Ex-Lax, the safe, delicious laxative, thoroughly cleanses the system. Tastes like chocolate—works like Nature.

Important Note! There's nothing else like Ex-Lax. Its scientific laxative ingredient is made more effective through chocolating *by the exclusive Ex-Lax process.* Ask for Ex-Lax by name and refuse imitations.

Keep "regular" with

EX-LAX

The Chocolated Laxative

© Ex-Lax 1928

Friday and Saturday Specials

The German Pantry

"Der Deutsche Küchenschrank"

G.-P. CUT RATE

234 DIAMOND STREET

(Opposite Donahoe's)

Every Day Supplies at Cut Prices

$2.00 S. S. S. Tonic $1.26
$1.00 Martin's Herb Tablets .. 51c
50c Phillips Milk of Magnesia . 31c
$1.00 Nujol 58c
5 lb. Epsom Salts 38c
45c Kotex 28c
60c Zonite 39c
$1.00 Lysol 66c

$1.00 PRINCESS PAT FACE POWDER 69c

50c Ipana Tooth Paste 29c
50c Pepsodent Tooth Paste .. 32c
50c Ingram's Shaving Cream .. 32c
50c Mennen's Shaving Cream . 31c
50c Mennen's Skin Balm 31c
25c Mennen's Talcum Pwdr .. 17c
$1.00 Gillette Blades, 10 for . 57c
75c Queen Rub Alcohol 25c

FOOD DEPARTMENT

50c Williams Aqua Velva 32c

50c Williams Shaving Cream 31c

35c Palmolive Shaving Cream & 25c Talcum Powder 60c value for 29c

HEINZ TOMATO KETCHUP 25c Size 4 for 82c

CHIPSO 10c Size 3 for 23c

PRINCESS PAT Combination Package—Rouge and Refill; also Lip Rouge Petite. 75c value 39c

HEINZ TOMATO SOUP, BAKED BEANS or SPAGHETTI 15c Size 2 for 25c

CIGAR DEPT.

CAMEL, LUCKY STRIKE, CHESTERFIELD, OLD GOLD CIGARETTES 2 PKGS. FOR 25c PER CARTON 1.17

All 5c Cigars 6 for 25c $1.90 Box of 50
All 10c Cigars 3 for 25c $3.68 Box of 50
All 2 for 25c Cigars 3 for 30c $4.66 Box of 50
La Palina Cigars 10c Size, $1.88 Box of 25

234 DIAMOND STREET

FOUNTAIN LUNCHEON SERVICE

Have you tried our German Style Sandwiches? If not, you are surely missing something. Visit Our Foreign Food Dept.

"Use no soap except Palmolive"

Says NIRAUS, of Madrid

Beauty Specialist Renowned Throughout Spain

"All my clients are asked to use no soap except Palmolive. The pure palm and olive oils of which it is made give the skin deep thorough cleansing. Daily cleansings with Palmolive have a tonic and rejuvenating effect on the skin."

Niraus
Madrid

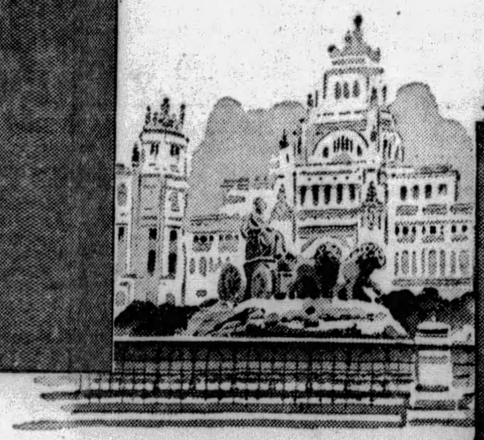

SPANISH skies are apt to be hard on the skin. Niraus, of Madrid, for that reason urges his charming clients to guard against aging texture by washing with the gentle oils of palm and olives.

"No skin can remain healthy for long unless it is thoroughly cleansed twice a day with soap and water," the great Spanish dermatologists will tell you. And they go on to say, as Tejêro of Barcelona does, that Palmolive is the best soap in their experience, because of its skilful blend of palm and olive oils, the world's most valuable cosmetics.

In fact, Niraus, of Madrid, says definitely: "All my clients are asked to use no soap except Palmolive. Daily cleansings with Palmolive have a tonic and rejuvenating effect on the skin."

Niraus is a skin specialist of wide experience, and he, like Tejêro, has an enviable reputation throughout Spain, where his clients number women of great distinction.

The treatment they both advise is so simple: massage a lather of Palmolive Soap and warm water into the skin. Rinse with warm water, graduated to cold. Then—make-up!

Everywhere that beauty culture is practiced ... in every great city of Europe, in American cities, small towns, smart resorts ... more than 17,600 beauty specialists recommend the daily use of Palmolive Soap to keep skin young, fresh colored, beautiful.

Never, in the history of beauty culture, has any product had such overwhelming professional endorsement. These experts *know* the way to skin beauty. They practice their own advice. Their clients are proof of its wisdom.

Do you use Palmolive? One week's use will show you why it is the first of all facial soaps in America and 48 other countries.

"Regular cleansing twice a day with Palmolive Soap is my advice to my clients. The effect of the pure palm and olive oils in this soap keeps the skin always in the proper condition."

Luis Tejero
BARCELONA

Most tremendous endorsement ever given to any product—17,611 beauty experts—in America alone—recommend Palmolive Soap!

4783-C Retail Price 10c

IT'S APPLE BUTTER TIME WHEN CAULDRONS BUBBLE

MRS. F. A. BUNNER MRS. CHARLES McCARTNEY MRS. THOMAS LONG

Before you can make apple butter, you must peel the apples. Mrs. McCartney, apple butter committee chairman, directs the work at Dravosburg.

MRS. J. A. KELSO, STIRRER, TRYING TO KEEP JACK BROWN AWAY

Jack's insistent upon tasting that apple butter, but Mrs. Kelso, one of the stirrers, doesn't want to see him burned. Church people are doing the work.

JEAN SNEDDON JEAN HARRISON BETTY SNEDDON VIRGINIA McCAVE

PHOTOS BY PITTSBURGH SUN-TELEGRAPH

The opinion was that it's good apple butter. The proceeds from the sale go to the missionary society of Amity Presbyt[illegible] Church, Dravosburg.

CHURCH MAKES APPLE BUTTER

"Bill" Shakespeare forgot the joys of apple butter making, according to the women of Amity Presbyterian Church, Euclid avenue and Fifth street, Dravosburg, when he wrote "Bubble, bubble, toil and trouble," in Macbeth.

There may be boil and bubble in the apple butter making art, the women believe, but there is little trouble.

They ought to know. For years they've been making butter.

From dawn till dark Wednesday more than a score members of the church missionary society stirred nine cauldrons of apple butter on the front lawn. The butter was made in the old-fashioned manner, as done "down on the farm." Long ladies stirred the simmering apples over wood fires and pedestrians stopped to inhale the fragrant odors.

Twenty-five bushels of apples were used Wednesday and it is likely that as many more will be used next week when the work is continued, according to Mrs. McCartney. The butter is placed on sale, the proceeds going to the building fund.

Collector Held Up, Robber Gets $97

Rankin police today were looking for a man who yesterday slugged John Lucas, 30, of 25 Moody street, Braddock, collector for a chain store, and robbed him of $97.

TWO YEARS to PAY FOR This GARAGE

Get Free Book

$10 DOWN EASY TERMS

BUILT ON YOUR LOT

SEARS, ROEBUCK AND CO.

3016 Jenkins Arcade Bldg. Atlantic 8892
Pittsburgh.

Send Free Garage Book ☐ Modern Home Book ☐
Sun-Tele. 10-17-29

Name .....

Address .....

A Doctor Knows what is best for any Stomach

Well-known authorities, famous in the medical world, have learned the certain relief for gas, "sour stomach" and similar troubles. They say:

"Calcium Carbonate, 2½ times as effective as soda, properly compounded, is the ideal anti-acid. It has no disturbing effect on the system, and is utterly safe in the hands of the patient. It is best used in the form of tablets."

Stuart's Dyspepsia Tablets—just the right compound of Calcium Carbonate and other soothing substances, provide swift and certain relief from sour stomach and attendant ills. Nothing equals them, and they are safe and harmless to use.

Make This Test!

Try a Stuart Dyspepsia Tablet after meals and notice how quickly all discomfort disappears.

At All Drug Stores: 25c and 60c

The Quickest Relief for Gastric Disorder

STUART'S DYSPEPSIA TABLETS

WOMAN SEEKS INSURANCE

Believing her husband, Harvey H. Sexton, dead, Mrs. Emma R. Sexton, of Union City, Erie County, is seeking to recover $3,207 from the New York Life Insurance Company, of New York, on a $3,000 policy alleged to have been held by her husband with the defendant concern. The suit, originally brought in the Crawford County Court, was transferred to the Federal District Court, on petition of the insurance company.

Mrs. Sexton, in her bill of complaint, avers her husband obtained the policy March 1, 1920, but disappeared December 23, 1920. She said she has since paid all premiums to the company. On April 1, 1929, Mrs. Sexton obtained a decree of presumption of her husband's death in the Crawford County Court, but the company, she claims, has refused to pay the insurance.

(Advertisement)

ITCHING SKIN BANISHED BY ANTISEPTIC ZEMO

If itching, burning skin makes life unbearable, quickly apply Zemo, the soothing, cooling, invisible family antiseptic. Thousands find that Zemo brings swift relief from Itching, helps to draw out local infection and restore the skin to normal. For 20 years Zemo has been clearing up skin, relieving pimples, rash and other skin irritations. Never be without it. Sold everywhere—35c, 60c and $1.00.

(Advertisement)

FEARED DEATH MIGHT BE NEAR

Pittsburgh Man Tells How He Suffered Before Ten Herbs Ended Ills.

Pittsburgh people say they have never used a medicine that was the equal of Ten Herbs, the tremendously successful new herbal compound for ailments of the stomach, liver, kidneys and bowels, and for rheumatism, neuritis, nervousness, and general debility. This amazing mixture of ten of Nature's most wonderful health-restoring products has helped many men and women of this section who have never been helped by any other medicine. Get a bottle of Ten Herbs at your nearest drug store and see how much better it makes you feel.

MR. FRED VOLLMER

"Ten Herbs completely relieved my stomach and bowel trouble, with which I had been troubled for ten years," said Mr. Fred Vollmer, 1322 Jeffers Street, Sheraden, Pittsburgh. "Your medicine also put an end to my rheumatism. Before taking Ten Herbs, food would sour and ferment in my stomach. Gas troubled my heart—I had many a scare, for at times I feared every breath would be my last. I tried all kinds of medicines for my bowels, but got only temporary relief. Not getting rid of waste matter seemed to cause my whole system to become clogged. I had rheumatism in my neck and shoulders until I could hardly raise my arms above my head. My disordered liver caused bilious attacks and dizzy spells, and my kidneys did not work properly. I became very weak and rundown.

"Ten Herbs changed all these conditions. It improved my appetite, and enabled me to enjoy my meals without fear of distress afterwards. I got rid of gas, bloating, and heart palpitation. My bowels were regulated, and my liver and kidneys were put in normal condition. Then biliousness, dizziness and pains across my back disappeared. I was no longer troubled with neuritis. My nerves were strengthened, and I began to get good restful sleep, instead of rolling and tossing for hours. Nothing helped me so much as Ten Herbs did, and that is why I am glad to endorse your medicine to the public."

Ten Herbs is sold at all drug stores in Pittsburgh and by all druggists throughout this entire section.

Restaurant Man Contests Seizure

P. F. Wilson, hotel and restaurant proprietor at 128 South Seventeenth street, filed a petition in federal court asking that a search warrant executed by prohibition agents at his place of business be quashed and whisky found there be suppressed as evidence against him. He said the warrant was illegal as it called for a search and seizure on the premises at 134 South Seventeenth street. Judge F. P. Schoonmaker granted the rule on United States Attorney John D. Meyer to show cause why the warrant should not be quashed and the alleged evidence suppressed.

River Yields Body Of Unidentified Man

The identity of a man, about 50, whose body was recovered from the Allegheny River at the mouth of Puckety Creek, Plum Township, was sought by deputy coroners today. The body was sighted last night by Tony Joseph, of 921 Second avenue, New Kensington, who summoned police. It had been in the water for several days.

There's time when pie is very good,
So's ice cream when it's hot;
But when you're good and hungry,
Mother Hubbard "hits the spot!"
Save the wrappers from Ward's Mother Hubbard Bread and Mother Hubbard will "hit the spot" with gold if she calls at your door.—Advertisement.

No More "Iron Maidens"!

AN ANCIENT PREJUDICE HAS BEEN REMOVED

Never again need scientific research grope in darkened cellars behind doors bolted against torture. AMERICAN INTELLIGENCE has swept before it the ignorant barrier which stupidly impeded men of genius and science marches proudly on.

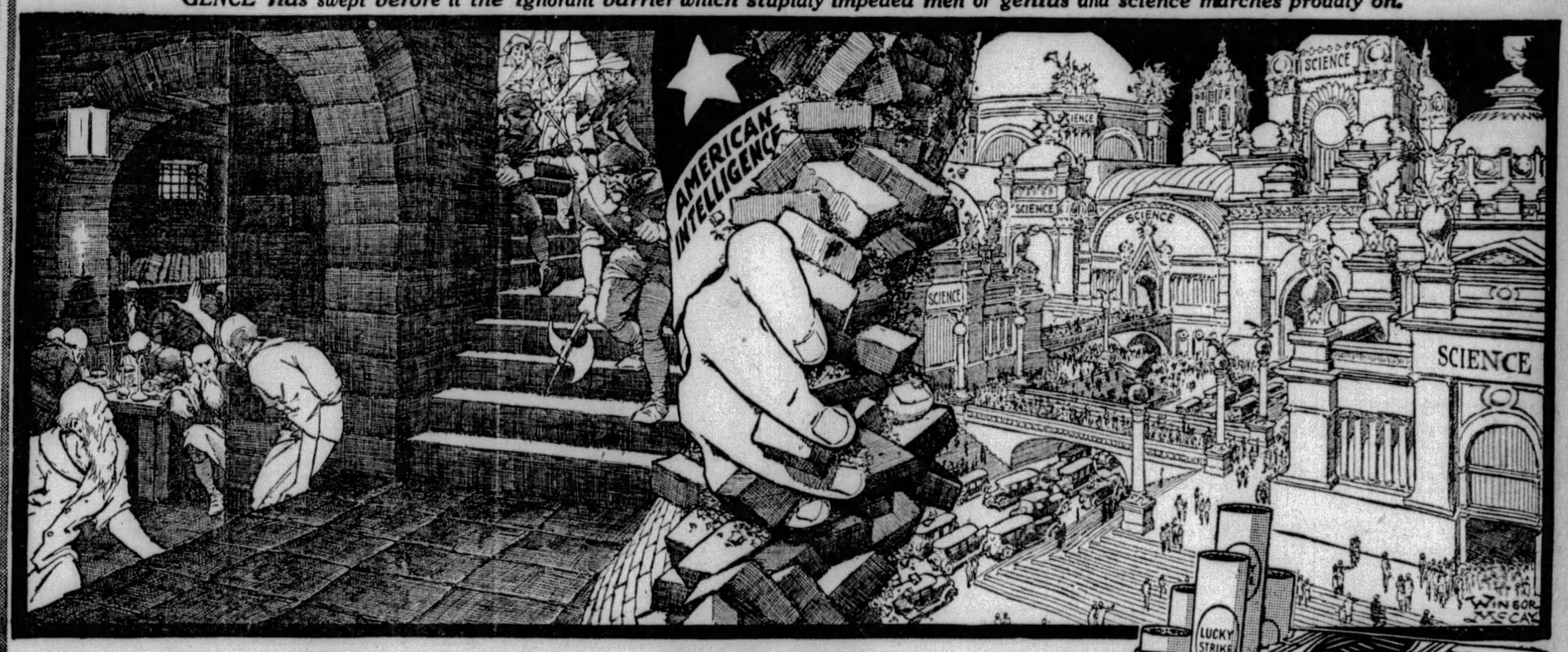

"toasting did it"—

Gone is that ancient prejudice against cigarettes—Progress has been made. We removed the prejudice against cigarettes when we removed harmful corrosive ACRIDS (pungent irritants) from the tobaccos.

YEARS ago, when cigarettes were made without the aid of modern science, there originated that ancient prejudice against all cigarettes. That criticism is no longer justified. LUCKY STRIKE, the finest cigarette you ever smoked, made of the choicest tobacco, properly aged and skillfully blended—"It's Toasted."

"TOASTING," the most modern step in cigarette manufacture, removes from LUCKY STRIKE harmful irritants which are present in cigarettes manufactured in the old-fashioned way.

Everyone knows that heat purifies, and so "TOASTING"—LUCKY STRIKE'S *extra* secret process—removes harmful corrosive ACRIDS (pungent irritants) from LUCKIES which in the old-fashioned manufacture of cigarettes cause throat irritation and coughing. Thus "TOASTING" has destroyed that ancient prejudice against cigarette smoking by men and by women.

"It's toasted"

No Throat Irritation—No Cough.

TUNE IN—The Lucky Strike Dance Orchestra, every Saturday night, over a coast-to-coast network of the N. B. C.

"It's Toasted"—the phrase that describes the extra "toasting" process applied in the manufacture of Lucky Strike Cigarettes. The finest tobaccos—the Cream of the Crop—are scientifically subjected to penetrating heat at minimum, 260°—maximum, 300°, Fahrenheit. The exact, expert regulation of such high temperatures removes impurities. More than a slogan, "It's Toasted" is recognized by millions as the most modern step in cigarette manufacture.

© 1929, The American Tobacco Co., Mfrs.

Is Old Expression

THE expression "ship of state" was first used by Machiavelli in his political treatise, "The Prince." It was used by Longfellow in his "Building of the Ship."

Magazine and Fiction Page

Visitors to Mt. Vernon

USUALLY between 500,000 and 600,000 visitors see Mount Vernon, the home of George Washington, during the year. Most of the sightseers come between Easter and October.

MARIANNE by GLADYS JOHNSON

(Continued from Yesterday)

Marianne Prepares Feast For Doughboys and Cheers Them Up

WHAT HAS GONE BEFORE

In the little French village of Saint Vallier the call to arms summons all to the great war. The village schoolmaster, Andre, leaves his school and sees Marianne running toward him. They have grown to love each other and now under the stress of war the man avows his love. He folds her in his arms and kisses her, saying "I will come back—you're locked in my heart Marianne." After her aunt dies Marianne shelters four little waifs. One day she hears American soldiers marching into the courtyard. Later she misses her pet pig and finds it in the barn where the Americans are quartered. She retrieves her pet from Stag, one of the doughboys, just as Lieut. Frayne appears and demands to know if the men have been annoying her.

NOW GO ON WITH THE STORY

CHAPTER IV.

FOR a frozen moment they held the tableau, Stag—the girl—the lieutenant—and about them a ring of apprehensive eyes watching through the yellow light.

There was righteous disapproval in Lieut. Frayne's manner. His very appearance was a silent rebuke to the muddy dishevelled doughboys.

Despite the drizzling light, young Lieut. Frayne was most immaculately clad. His perfectly tailored tunic was of just the correct darker shade than his flaring English breeches. Not all the mud in France could quite dim the luster of those shining high boots, boots which, the stunned gaze of the doughboys noticed, had chains on the spurs.

There were three stripes on Lieut. Frayne's left sleeve, but none at all on his right. A well-fed, well-groomed, altogether sleek young man. . . . Lieut. Frayne had really had a very nice time in this war.

Despite the rigid attention of his attitude there was something coldly furious in Stag's eyes as they rested on this immaculate young man.

Lieut. Frayne put his question again to the girl.

"Have the men annoyed you, Madamoiselle?"

The violet eyes flashed up to Stag's face—met that defiant grey stare. Then Marianne turned to the lieutenant and spoke her own quaint version of English.

"Monsieur, this bebe 'ere—" a loving shake of the unappreciative Anatole in her arms "—was disappear. It is the pet of my children and my heart it was broke. I 'ave great fear that these brave men take my leetle peeg for eat—always Americans are hungry—"

"Ah . . . a characteristic weakness, Madamoiselle—" put in the lieutenant.

"So I am coom over 'ere. And thees man—" A small finger pointing at Stag—"thees on—oh, he is very kind, Monsieur! 'E 'elp me find my leetle peeg so I can take him back to my children——"

"Well . . . I am amazed to find the men so considerate." Lieut. Frayne placed his hand on the shoulder of the dazed Stag, as a king might knight a subject. "You are to be commended, my man, for recovering this lady's property."

"Yes, sir . . ." gasped Stag, his gaze on the demure face of the girl.

Amid the stricken silence of the audience, the young officer escorted Marianne and the rescued Anatole from the barn.

Soapy's gasp broke the spell.

"I'll be a Chinaman! Say, Stag—what that baby saved you!"

"Thirty days in the guard house! Sweet mamma, boy! You near got yours!"

"Say, fellers——" Tom spoke up excitedly, "That little dame's one hot sketch, all right!"

"Stag likes 'em hot!" put in Soapy slyly. "Look't the Bounding Stag, fellers—she's knocked him for a row already!"

The tall young soldier was still standing staring at the open door which had swallowed up the girl. There was an unreadable expression on the reckless, handsome face.

"Oh, Monsieur, I theenk you are my leetle peeg!" languished Soapy, rolling his eyes at the other.

In the roar which this brought, Stag came back to himself. "Laugh your fool heads off, I'll bet there wasn't one of you here could graze that close to the hoozegow and stay out! Catch a girl lying for any of you guys! But when it comes to the Bounding Stag, they can't resist!"

"Well—" Tom made a desperate grasp after optimism as he ostentatiously tightened his belt. "Maybe they got the field kitchen out of the mud an' it'll be up here soon with a good hot stew."

Stag flung him a look of disdain. "An' maybe Woodrow Wilson's in that kitchen yonder fryin' us some hot cakes. You know Woodrow Wilson! He kept us out of war."

"Sure," Soapy nodded. "I'll say he kep' me out of it. In the last six months he kep' me out of it three whole days!"

"Well, what do you expect?" called down a man who was luxuriantly stretched out in the shadows near the eaves. "Somebody's got to do the fightin' or else the lousy M. P. might get his pretty little boots dirty."

"M. P.'s aren't lousy" put in Tom severely. "Only doughboys."

"That's right," Soapy agreed. "Listen—" He picked at a battered ukulele and sang to the tune of "Over There."

"Underwear . . Underwear . .
Scratching here—
Scratching there—
Everywhere . . .

Hello!" he broke off to stare at the small figure of Jacques which suddenly appeared in the doorway and regarded him with unblinking eyes. "What's itching you, young feller?"

The boy advanced into the circle of men, his gaze very solemn. His little voice piped bravely. "Si vous voulez bien venir au cusine—"

"Come again?" Stag bent his long body to look in the boy's face. "He's trying to tell us the war's over, fellers."

Soapy was inspired. "Maybe it's eats, guys! Maybe he knows where there's some eats!"

"Chow . . .?" Stag pointed to his mouth and chewed violently. "Eats?" He jerked a thumb at the house. "Cusine?"

Jacques nodded with vigor. Ma'amselle Marianne a quelque chose pour vous—"

"Get that, fellers?" Impudent gayety sparkling in Stag's eyes. "The kid's trying to tell me the pretty little Frenchy chooses me . . ."

"Eats!" Tom gasped. "Say, kid, if you ain't horsing us, lead the way—"

"Eats! My God—!" They streamed from the barn in the wake of Stag who had swung Jacques to his shoulder where the boy sat clutching his captor's brown hair, giddy with delight. Across the dusky courtyard to the lighted kitchen of the farm house.

Marianne was stirring the blaze in the big fireplace as the soldiers filed in. She turned, her gaze swept over Stag's face, light as the brush of a butterfly's wing, but she spoke to the grinning little Soapy.

"Out there, you say to me that it is a long time since you 'ave ate?"

"I'll say it's been long, Ma'am," Soapy replied plaintively. "Why, Lady, I'm that hungry I could eat a raw ox."

Stag put the boy on the floor and moved, with his easy light stride, over to the table. He took the lid from a pot and his white grin flashed through the savory steam.

"Stew, by all that's holy!"

"Stew!" Voices caught it up while noses sniffed ecstatically. "Gee, an' it don't smell like no army stew, neither! I'll bet there ain't a bean in it!"

The girl went over to the table and stirred the contents of the pot with a long spoon. Apparently she was unconscious of the nearness of that tall, lithe figure, but there was a little laughing lilt to her voice which had been absent from it for many weary months.

She stuck her arms akimbo and called, in fierce imitation of a mess sergeant, "Coom and get eet!"

Laughingly, shoving, they formed an informal messline and filed past her, holding out their mess kits to be filled.

A soft roar of masculine voices woke echoes in the smoke-blackened rafters of the old farm house.

"Boy, smell that onion! . . . I'm goin' to do this stew a little bit of no good, bee-lieve me! . . . Look at it, man—my God, it's real stew! . . . It's real meat. . . . Yep, somebody's done cut up a horse! . . . Say, brother, I'll give you an iron cross for that onion. . . . No, sir; Pershing his-self ain't a-goin' ter get this onion! . . . No, ma'am, that ain't too much, I can punish it—"

One could hear their joyful shouts as they filed out of the house into the direction of the barn. Shuffling feet, sudden roars of laughter, the world looked brighter now that they could eat.

Tom and Soapy, the inseparables alone were left, warming themselves before the fire. And the wily Stag, who clutched at Jacques as an excuse for staying here. His hand rested on the worshiping boy's shoulder, but his eyes were glued to the girl over at the table.

And there was something in that warm gray regard which whipped the color to Marianne's cheeks. She went sweetly shy as she stood, scraping the iron pot, yellow head bent in apparent concentration.

(Continued Tomorrow.)

(Copyright, 1929, King Features Syn., Inc.)

Onion Souffle

Cook onions in boiling salted water until soft, drain and force through a sieve; there should be one and one-fourth cups onion pulp. Melt four tablespoons butter, add four tablespoons flour and pour on gradually one-third cup water in which onions have been cooked and one-third cup cream; then add onion pulp and bring to the boil-point. Season with salt and pepper. Beat yolks of three eggs until thick and lemon colored and add to first mixture, cut and fold in whites of eggs beaten until stiff and dry. Turn into a baking dish and bake 25 minutes in a modern oven, 350-400 degrees F. Serve at once.

A HARD QUESTION FOR MARIANNE

"Have the men annoyed you, Madamoiselle?" asked Lieut. Frayne.

LOVE'S AWAKENING

A Continuation of Love's Embers

By ADELE GARRISON

Madge Surprises Anna Schmidt in Act of Grieving.

THE room which I entered after directing Mrs. Ticer to keep everybody away was so dimly lighted that at first I could not distinguish the objects in it. All the curtains had been closely drawn, as if the occupant could not bear the light. But I had come in noiselessly, and the low sobbing to which I had listened in the next room went on with no interruption. Patently the grieving occupant of the room thought herself alone.

I stood motionless just inside the door while I accustomed my eyes to the dim light. Presently in a high-backed chair directly across from me I saw Anna Schmidt with her hands covering her face, her thin body swaying with sobs she was trying to keep unheard. Even in her grief the strict discipline of her class and life held her upright. She was not slumped against the chair in the posture which most women would have assumed, but sat stiffly erect.

With the fear that I would startle her strong upon me, I slipped back behind the partly opened door and rapped upon its panels. I heard a sharply-caught breath and, armed with the knowledge that she would not be unduly startled by the intrusion, I pushed open the door and crossed swiftly to her side. I did not intend to give her a chance to refuse me entrance.

Her hands were still before her face, and from behind them came a hoarsely croaked command.

"Go avay, Mees Ticer."

With the determination to risk everything on a bold stroke, I put my hands upon the quivering and wrinkled ones covering her face, and took them down quickly. Bloodshot, startled eyes, heavy with tears and set in the agonized twisted mask of a face stared up at me, and I spoke in quick reassurance.

"Listen to me," I said slowly but with emphasis. "Your mistress, Her Royal Higness, the Princess Olina, of Transvania"—I wondered whether I were handling the titles correctly—"will not marry the young man you fear. I promise you that. I shall see to it that she does not."

I thrust from me the disquieting thought that I was promising something which I might not be able to perform, and watched the expression in the eyes of the woman opposite me change from despair to tremulous hope albeit so faint that it was plain she was beset by grave doubts of me.

"Who—are—you?" she whispered, and I did not wonder that she did not recognize me. I had seen her but two or three times during Princess Olina's tenancy of The Larches, and on one of those occasions she had been so ill as to be oblivious of everything save the presence of the young mistress she adored.

"I am Mrs. Graham," I answered quickly, "your neighbor. The princess is now in my house. I have come to tell you that I will take care of her until I can send her safely to you or to her mother, Queen Olga."

Purposely I spoke my words slowly as if to a child, and the convulsive sobbing lightened, then ceased. I loosened her hands and put one of my handkerchiefs into them. She wiped the tears from her cheeks and leaned eagerly toward me.

"You — know — then —that—she —" She checked herself and looked at me, suddenly terrified.

"I know everything," I told her emphatically, "and I know that Prince Georges—"

"Ach! you know that, too," she exclaimed, and then broke into a torrent of words in her own tongue. I waited until she realized that I did not understand a word of her harangue and then lifted my hand.

"Please," I said, "Tell me slowly in English, if you can."

She looked at me steadily for a second or two, then spoke haltingly.

"They must marry. Princess Olina and Prince Georges. They love each other once in Transvania. She be good queen. She must not send him away. She must not marry this—this—"

She broke again into words of her own tongue, which I guessed were anything but complimentary to Noel, checked herself, and looked at me furtively.

"This — No-el — your brother?" she asked.

"No, no," I assured her. "He is nothing to me. But he is a good boy."

A sudden whimsical thought struck me. I took her hand in mine with a gesture that was a bit melodramatic.

"Will you promise to keep a secret if I tell you something I think will please you?" I asked.

(Copyright, 1929, Newspaper Feature Service, Inc.)

The Marry-Go-Round

By HELEN ROWLAND

The 1929 Model Husband

FASHIONS in husbands are changing, as in everything else. This year's model, according to a vote taken among tired business women, is the practical, helpful "husbehusband."

HELEN ROWLAND

* * *

A husband who can get up and fry his own bacon, let his own coffee boil over and burn his own toast is worth TWO who lie abed and wait to be called the third time, if you believe the T. B. W.

* * *

A husband who can find his own bath towel and his clean shirt and match up his socks while his wife is waiting for the alarm clock to arouse her is a joy and a gem. And one who will take in the milk and the morning papers and remember to carry his umbrella is far more soul-satisfying than the kind who yelps for fresh linen, lets the tub run over, complains of a wet newspaper and rebels at wearing a raincoat.

* * *

A househusband who will check over the bills, take the toaster down and have it fixed, mend the leak in the icebox and bring home the sliced cold ham from the delicatessen is positively PRICELESS to a hard-working business woman.

* * *

And one who can pitch in and help his wife rustle up an impromptu Sunday supper when a lot of unexpected people drop in is far more precious than the kind who is always coming home late for dinner with a grouch or an unheralded guest.

* * *

The kind of husband who greets you at the station or at the door with a "Cheerio" when you drag yourself home on the five-fifteen, and is right there to take off your wet wraps and your galoshes is infinitely more comforting than the kind who is always forgetting to take his medicine and coming home with a COLD to be nursed.

* * *

And the man who will listen while his tired business wife talks shop, and look interested or amused, instead of bored, is a far greater inspiration than the kind who retires behind his "funny sheet" and eats his pie in gloomy silence or complains when the chops are burned.

* * *

Perhaps I have exaggerated the type. But the truth is that the T. B. W. seems to be getting tired of "babying" her man, and is beginning to demand "service" and co-operation.

* * *

When she marries, she wants her marriage to be a fifty-fifty partnership at both ends of the trolley—uptown as well as downtown.

* * *

She is not looking for "a child to raise," but for a thoroughly domesticated home-broken husband with a Boy Scout training, and a lot of nice, soothing, comforting ways, who will powder her back while she puts the studs in his shirt, and turn the toast while she scrambles the eggs. THAT'S reciprocity!

(Copyright, 1929, King Features Syn., Inc.)

Tomorrow's Horoscope

Friday, October 18

AGITATION and confusion may prevail today in personal as well as business affairs, judging by the lunar and mutual aspects. These may be felt in a disturbing condition in employment, although the change may be due to an excellent influence coming to break up old congestions and pave the way for substantial return for fidelity and honest effort. Be on guard against small anxieties or treacheries. Personal correspondence may have an important bearing on affairs.

Those whose birthday it is have the presage of a rather perplexing year, with possible disturbances in employment, but this may lead to a more substantial footing, following removal of old obstructions to a recognition of merit and fidelity. Be on guard against small deceptions and anxieties, and use personal correspondence to promote the best interests.

A child born on this day may be clever and industrious and may carve out its own substantial career with little outside assistance.

Chaos of thought and passion, all confused; still by himself abused or disabused.—Pope.

Household Hints

When mixing pastry add a few drops of vinegar. You will find the pastry much lighter.

A little vaseline is excellent for cleaning leather furniture. Rub well in, leave for some hours, then polish with a soft duster.

Wash parsley in cold water, then put it in a small basin, with enough boiling water to cover. Let it stand for 10 minutes, when you will find it chops quite easily.

Correct Manners

By Mrs. Cornelius Beeckman

Presenting a Husband

DEAR MRS. BEECKMAN:

I am to be married in a few weeks. I want to invite some relatives and friends of mine who have not met my fiance. Do you think it proper for me to invite them, or must they first meet him? If, not, must I at the time of the wedding, introduce him to my people. How soon before the wedding must invitations be mailed? B. B.

YOUR fiance need not meet your people until your wedding day if it is inconvenient for you to arrange such a meeting. Your relatives should be invited to your wedding whether they know your fiance or not. When your relatives come up to give you their "best wishes," after the ceremony, you can introduce them to your husband. But if you wish to arrange a little party to introduce him before your marriage, you may.

2. Invitations should be mailed three weeks before the wedding. Some people prefer four.

Wedding Announcements

DEAR MRS. BEECKMAN:

When are wedding announcements sent out? I think they should be sent out after the wedding, but there has been some dispute about this.

2—Should gloves be worn with a long-sleeved lace and georgette ensemble at a morning church wedding? READER.

WEDDING announcements are sent out after the marriage has taken place. They usually are ordered beforehand, addressed, stamped and made ready to mail directly after the ceremony has been performed. It is customary for the friends living "in town" to receive their announcements on the morning after the wedding. Or, of course, they may be sent several days after the wedding.

2—Do you mean for a guest? This would be correct.

The Gentleman's Privilege

DEAR MRS. BEECKMAN:

I am a girl almost 16 and I have lived in this state for a very short time. Would you kindly tell me if it is proper for me to write to a boy back home, whose parents are very close friends of my parents. We have known each other for years, and I think I should write to him. Mother says I shouldn't because he didn't ask me to write. IN DOUBT.

I AGREE most enthusiastically with your mother. If the young man wishes to correspond with you, he should ask for that privilege, and should write first. Gentlemen, even very young ones, you know, have a way of asking for what they want!

(Copyright, 1929, Premier Syndicate, Inc.)

How to Keep Well

By DR. ROYAL S. COPELAND

Cultivate, in Youth, the Habit of Sleep

ONE of old time said that "as the twig is bent the tree is inclined." What we begin to do in youth we are likely to continue in old age. We are blessed or damaged by the habits formed in early life.

If we could realize early enough what their indulgences will mean in later years, there would be a powerful incentive to cultivate good rather than bad habits. But flaming youth is chasing butterflies. Youth must have its fling, is the common belief.

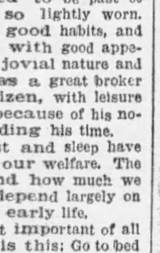

DR. COPELAND

It is hard for young people to appreciate what our habits mean for good or bad. Ecclesiastes, the preacher, knew. You recall his words: "Rejoice, O young man, in thy youth and walk in the ways of thine heart, and in the sight of thine eyes: but know thou, that for all these things God will bring thee into judgment."

We are free agents and can do as we please. But we may be very sure the habits we form in consequence of our freedom will come back to cheer or haunt us.

Many years ago the late Henry Clews told me he made Fourteenth street the "dividing line" in his life. Leaving Wall street at the end of the day, when he reached Fourteenth street on the way home, he dismissed all thought of business. His evenings were devoted to his family and friends, free from the cares and perplexities of his office. After a good breakfast he started downtown, but refused to think of business until he reached Fourteenth street.

Mr. Clews lived to be past 80 in the harness so lightly worn. His habits were good habits, and had much to do with good appetite, clear mind, jovial nature and long life. He was a great broker and a useful citizen, with leisure for good works because of his noble habit of dividing his time.

Recreation, rest and sleep have much to do with our welfare. The way we sleep and how much we sleep—all these depend largely on habits formed in early life.

One of the most important of all the health rules, is this: Go to bed to sleep.

Don't go to bed to read, to think, to toss about, but go to bed for the one and only reason—to sleep. Drill yourself in this practice and it will not be long before you will find yourself sleeping soundly. No habit is more vital to your health and happiness.

Answers to Health Queries

A. A. S. Q.—What should a man aged 27, 5 feet 5 inches tall, weigh; also a girl aged 22, 5 feet 2 inches tall, and a baby aged 3 months?

2—What is the best time of the day to give a baby a sun bath?

A.—They should weigh respectively about 138, 120 and 14 pounds.

2—In the morning.

* * *

S. T. Q.—What causes a tired, sleepy feeling?

2—How many glasses of water should a man drink every day?

A.—Auto-intoxication is often responsible for this sort of feeling. It is due to improper elimination, causing infection in the system.

2—About six or eight glassfuls of water should be taken daily.

* * *

E. R. H. Q. Q.—What causes redness around the eyes?

2—How much should a girl aged 13, 5 feet 2 inches tall, weigh?

3—What do you advise for ingrown toenail?

A.—Have your eyes examined to determine the cause of the trouble.

2—She should weigh about 109 pounds.

3—Consult a chiropodist.

* * *

E. M. S. Q.—How can adhesions of the bowels be avoided?

A.—By keeping the intestinal tract clear and never becoming constipated. You should watch your diet.

* * *

C. V. S. Q.—Does chewing gum between meals cause gas in the intestines?

A.—No.

* * *

Emma J. H. Q.—What would you advise for a chronic catarrhal condition of the nose and throat?

A.—This condition may be cleared up by proper treatment. A nose and throat spray is advisable.

* * *

M. V. Q.—How much should a girl aged 16, 5 feet 5 inches tall, weigh?

2—What causes puffs and lines under the eyes?

A.—She should weigh about 124 pounds.

2—This may be due to a kidney or heart condition or lack of rest. Have a careful examination.

* * *

W. C. F. Q.—What causes pimples and blackheads?

2—What causes excessive perspiration?

A.—Improper diet will cause this trouble.

2—Nervousness. You should have treatment.

* * *

"A READER." Q.—What causes small white blisters on the gums?

A.—This may be due to acidity of the stomach. Correct your diet and avoid constipation.

(Copyright, 1929, Newspaper Feature Service, Inc.)

"You told me you were free to marry" she cried!

HE took her hands in his. His face was tense with pain. Sudden anxiety gripped her heart.

"My wife," he said, "*has come back from the dead!* She is waiting for me now—outside!"

It must be some horrible mistake! "But you said you were free—free to marry!" Helen cried.

"I thought—I thought I was," John stammered. "But she sha'n't come between us . . . stay with me, Helen, I need you." How could she stay here with this man she loved, and know all the while that he belonged to another woman—this wife whom he had given up for dead! What a mockery to make of love!

What was the outcome of this strange dramatic triangle? Sweetheart or wife—whom did he really love? Read the answer in "The Greater Love" by Gwen Tolliver—an enthralling story complete in this week's Love Story Magazine. *Be sure to read it!*

Other Stories of Love and Romance in Oct. 19th Issue

"A Girl's Faith"—by E. Phillips Oppenheim tells of a girl who falls in love with a mysterious adventurer—and the surprising outcome.

"Nothing In Common" is the unusual story of two people who become engaged—against their own wishes. Don't overlook "Stolen Finery," "Dictation From Cupid," "The Little Spitfire," "The Engaging Lady," and "Lovely Carleen." "The Party Girl," by Vivian Gray and "The Web of Destiny" by Alice M. Williamson are two vivid novels.

What is Your Love Problem?

WHAT would you do if your husband should fall in love with another woman? Or if you are single—what would you do if your sweetheart left you? Suppose you were unpopular—shunned by men—how could you make yourself well-liked?

These are the kind of problems that Laura Alston Brown answers every week for hundreds of men and women in her helpful department—"The Friend In Need."

One girl writes: "I can dance, swim, play tennis, and I am fairly good-looking. For two years I haven't had a date." Mrs. Brown's advice to this girl will help anyone develop the charm and personality that attract men. Another asks: How can a girl whose parents are divorced find real happiness? Many others tell of broken love promises, romantic adventures, secret trysts—and gain valuable advice.

Are any problems of love worrying you? Do you want information, guidance? Laura Alston Brown is ready to aid you at all times.

LOVE STORY MAGAZINE
Street & Smith Inc. *Publishers*
15¢ NOW ON SALE AT ALL NEWSSTANDS

MEXICAN CODE O.K.'S KILLINGS

MEXICO CITY, Oct. 17.—(AP.)—A father has the right to kill his daughter and her seducer in cases where the girl sacrifices her honor, according to the terms of the new penal code drawn up under extraordinary powers granted to President Portes Gil by Congress. The code is appearing in installments in the Official Gazette.

The code also says that the husband who kills his wife's partner in a marital offense shall not be punished. The same holds true for the wife against the husband. The code stipulates, however, that the killer shall go without punishment only if it is the first time he has killed for that reason.

Persons involved in differences which have led to a duel must appear before a tribunal of honor, which will try to bring about a reconciliation, but will have no power to sanction the duel.

On the side of social welfare, the code provides that habitual drunkards be placed in sanitariums for cure. The transfer of social disease is made punishable and treatment obligatory. Persons with social disease will not be permitted to marry.

Don't be careless. Start now to save the wrappers from Ward's Mother Hubbard Bread. Mother Hubbard has a prize to give to those who save them.—Advertisement.

(Advertisement)

KONJOLA WINS AGAIN IN THIS PITTSBURGH CASE

Lady, Unable to Do Housework for Three Years, Finds Complete Relief in New Medicine.

There is a reason why Konjola, the new and different medicine, is the most talked-of medicine in Pittsburgh, and everywhere it has been introduced. That reason can be summed up in just three words —Konjola Makes Good.

MRS. GERTRUDE NEWELL
(Photo by Brady-Stewart Studio)

Konjola has achieved a matchless record because its 32 ingredients—22 of them the juices of roots and herbs long known for their medicinal worth—attack at the source the ills of the stomach, liver, kidneys and bowels, and the very causes of rheumatism, neuritis and nervousness. Konjola is not a medicine designed merely for temporary relief; its goal is far beyond that, as is strikingly illustrated in the experience of Mrs. Gertrude Newell, 6814 Kelly Street, Pittsburgh. This is not an exceptional case at all; there are thousands just as convincing on the records of this master medicine.

There is no secret about Konjola; no mystery; no magic. It is an honest medicine that aids nature in cleansing and stimulating the organs of digestion and elimination, and in ridding the system of impurities and poisons that have accumulated. It aids nature in paving the way for the return of new and glorious health. Hear all about this super-remedy from the Konjola Man, who is at the Dow Drug Store (formerly McCulloch's), Penn Avenue and Sixth Street, Pittsburgh. Daily he is answering the questions of those who come to know all about the medicine of which they have heard such glowing reports.

Hear from him of the actual cases wherein Konjola has triumphed when all else tried had failed; any number of cases like that of Mrs. Newell, who said to the Konjola Man a few days ago:

"I can never express the happiness that Konjola has brought me after three years of misery and anguish. In all that time I was so sick and weak I could not attend to my housework. My digestion was wrecked; I was practically a nervous wreck, and chronic constipation added to my physical breakdown. I did well to get an hour or two of sleep at night. Meals meant misery, for even though I cut my diet down to the very minimum, gas, bloating and pain were sure to come. In these three years I never let up trying to find the medicine I needed, but all failed me. I was just about to reach the conclusion that there was nothing to help me.

"Just when things looked the darkest a friend urged me to try Konjola. She was so insistent that I finally consented, and as a result of that decision I am well and happy. I took only four bottles of Konjola, but that was enough to do what all other medicines I tried put together failed to do. I can eat whatever I want; I sleep like a child, and as a result I am gaining in weight and strength. It is a privilege to make this public indorsement of Konjola, and I do so in the hope that my experience with this wonderful medicine will be a help to others."

Here is a medicine for old and young; for all the family; for all who yearn for relief and who may have been disappointed in their search for the right medicine.

The Konjola Man is at the Dow Drug Store (formerly McCulloch's), Penn Avenue and Sixth Street, Pittsburgh, where daily he is meeting the public and explaining the merits of this new and different medicine.

Pittsburgher Killed In Aliquippa Crash

ALIQUIPPA, Pa., Oct. 17.—Edward Grace, 31, of 936 Brookline boulevard, Pittsburgh, died in the Rochester General Hospital of injuries suffered here last night when his automobile crashed head-on with a street car and overturned. He was employed as salesman for the Premier Malt Company.

Building Owners Go to Convention

A group of 18 members of the Building Owners and Managers Association will leave Pittsburgh on a special car tomorrow to attend the Western Pennsylvania, Ohio and New York convention of building owners to be held in Dayton, O. P. H. Bailey, president of the local organization, will head the party.

Italy Executes Serbian Plotter

POLA, Italy, Oct. 17.—(AP.)—Vladimir Gortan, one of the ringleaders of the Serbian group which was charged with having fired on lines of electors at Picino last election day, was executed by a firing squad today. Four youths, his companions, were given terms of from four to 30 years' imprisonment.

Avalon Travel Club Plans Curio Exhibit

An exhibit of curios of India, designed to show the contrast between the old and the new civilization, will be held by members of the travel club of Avalon Junior High School tonight in the high school hall. Miss Ruth Weaver, a member of the faculty, directed the assembling of the exhibit.

Shoots 'Prowler,' Pays for Rooster

CHARLEROI, Pa., Oct. 17.—When Joe Mueller, 40, of Bentleyville, heard a prowler at his kitchen door he fired on the supposed burglar with a shotgun.

The prowler was a prize-winning leghorn rooster owned by Frank Boccali, a neighbor. It was valued at $50 and Mueller had to settle before a magistrate.

Bandit-Killers Get Stay of Execution

SAN FRANCISCO, Oct. 17.—(AP.)—A 10-day stay of execution was granted by Chief Justice William H. Waste, of the State Supreme Court, to Louis Lazarus and George Costello, sentenced to hang for the killing of an Oakland bank teller during a holdup. Lazarus was to have been executed today. Costello already had been given a stay of execution until December 13 by Gov. Young. He is in the prison hospital recovering from injuries inflicted in an unsuccessful suicide attempt.

Now 26 million! For all Colds VICKS VAPORUB OVER 17 MILLION JARS USED YEARLY

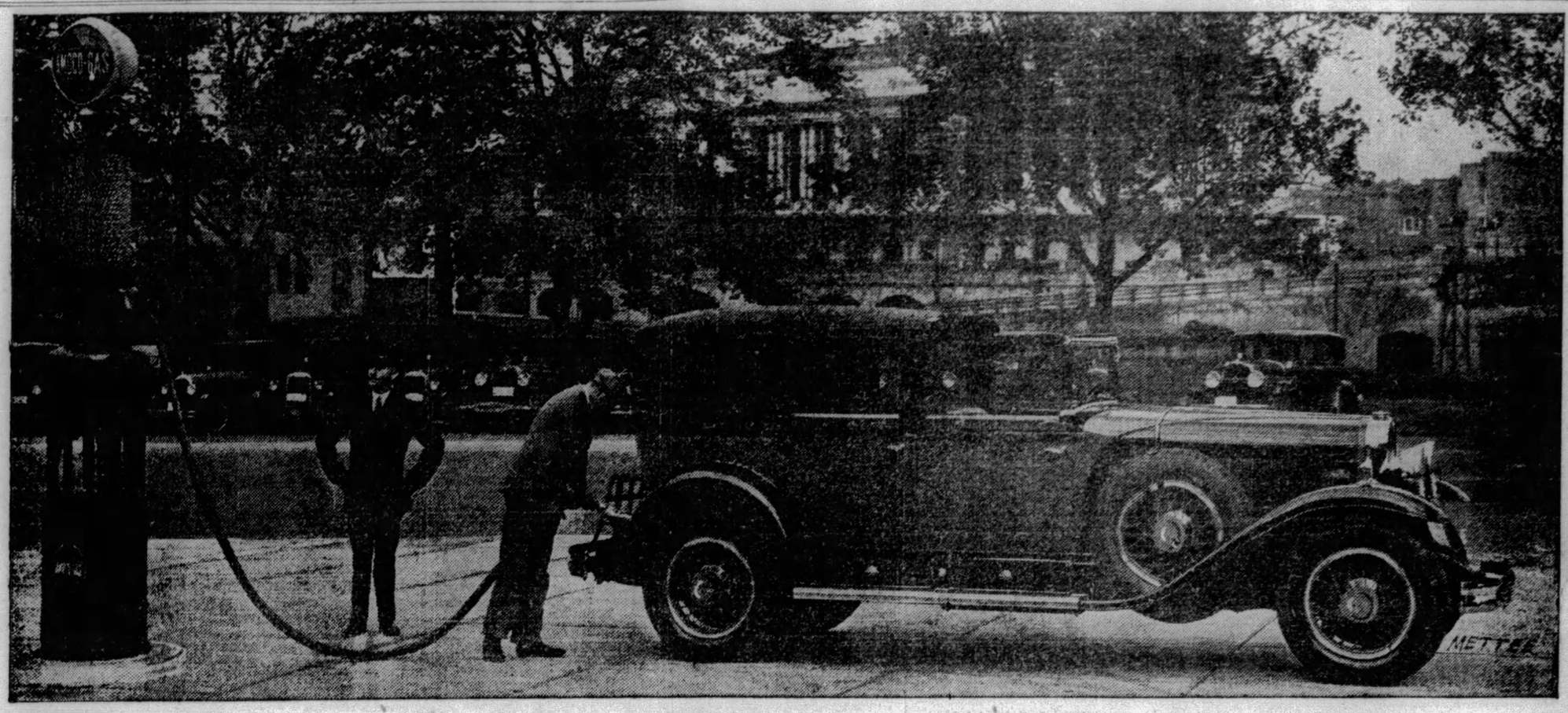

"More mileage keeps the gas bill down" *-says the chauffeur*

"THE boss is a good fellow--not a bit fussy--always willing to give me a break--and that's the reason I always try to act extra square with him. And that's why I always pull up to the AMOCO-GAS Pump. For AMOCO-GAS not only gives me power to spare and a sweeter-running car, but every gallon of AMOCO-GAS has more miles in it! That extra mileage keeps the gas bill down--and naturally, the boss appreciates it!"

AMOCO-GAS gives you all the things its imitators claim--and then some! You can take power, flexibility, freedom from knocks and all the other desirable qualities for granted. AMOCO-GAS has always given you these advantages and always will! And in addition--AMOCO-GAS gives you the most miles per gallon at the least cost per mile. Check that in your own car--you'll find it's absolutely true!

Make it AMOCO *all the way*
AMOCO-GAS · AMOCO MOTOR OIL

The AMERICAN OIL COMPANY
Affiliated with Pan American Petroleum & Transport Company
General Offices: Baltimore, Md.
Pittsburgh Offices: Clark Bldg.

PATRICIA PITT'S SPRIGHTLY COMMENT ON PITTSBURGH'S SOCIETY HAPPENINGS

Parties for Buds Next Week

IF THIS week's been bride's week, the next one surely will be bud week. There are no less than three debutante entertainments planned already for Wednesday and next Thursday. October will not relinquish altogether, though, her reputation for popularity with brides-to-be, since on Monday Anna Knevals Childs' marriage to Arthur P. Woolfolk will be one of the outstanding social events of the month.

Before talking about the weddings of yesterday and today, I want to enumerate the bud parties for next week. On Wednesday Nancy Allderdice, debutante daughter of the Taylor Allderdices, will make her bow at a luncheon to be given by her mother in the family home. And the buds of the season will be the guests.

On next Thursday Susan Potter O'Neil, daughter of the Chauncey O'Neils, will make her debut at a tea, and on the same day Mrs. William McBride will give a buffet luncheon for Dorothy Jarvis, debutante daughter of Mr. and Mrs. Frank W. Jarvis.

* * *

BRIDAL October has still another wedding today. Matilda Keating, daughter of the Francis Anthony Keatings, of Pembroke place, and Donovan Wilmot, of New York, son of William H. Wilmot, of Lambertville, N. J., and a brother of Frank Moore Wilmot, of Park Mansions, will be married this afternoon at 6:30 o'clock in the Keating home by the Rev. William J. McMullen, of St. Paul's Cathedral.

The bride, who was given in marriage by her father, will wear a sapphire blue crepe gown, and carry tea roses and orchids, and her sister, Jean Rowland Keating, her only attendant, will wear dahlia crepe, and carry chrysanthemums.

After the ceremony there will be a dinner in the Keating home. Saturday the young Wilmots will sail for Bermuda, and upon their return will live in Cleveland.

Among the out-of-town guests at the wedding are the Vincent Bradleys, of Trenton, N. J., and the junior William H. Wilmots, of Lambertville, N. J.

The rehearsal dinner, by the way, was given last night by the Frank Moore Wilmots in the Oakmont Country Club.

* * *

BEFORE an improvised altar of palms and cibotium ferns and yellow and bronze chrysanthemums, Sarah Eleanor Flower, daughter of Mrs. William S. Flower, of the Schenley Apartments, was married to Herbert Lynne Sander, Jr., son of the Herbert L. Sanders, of South Linden avenue, last evening at 7 o'clock, at the home of her sister, Mrs. John D. Ritchey, of Oak Hill Farms, Gibsonia.

The bride, who was given in marriage by her brother, James Oliver Flower II, wore a gown of ivory satin and rose point lace, with long, tight-fitting sleeves of the lace, a long, circular skirt, andw with the train falling from the waist line. Her flowers were orchids and lilies of the valley and her veil was of rose point lace.

Her sister, who was her matron of honor, and Martha Brahm, who was maid of honor, wore soft orange transparent velvet gowns, fashioned with full circular skirts, bordered with tulle in a lighter shade. They carried chrysanthemums in varied fall colors. Mrs. Flower wore a gown of emerald green transparent velvet, and Mrs. Sander, black velvet.

William G. Sander was his brother's best man, and John D. Ritchey, the bride's brother-in-law, and Charles F. Niemann, Jr., were the ushers.

A reception in a marquee, decorated with chrysanthemums and mountain laurel, followed. The Sanders will go to California, by way of Panama Canal, and will be at home in Pittsburgh after December 1.

* * *

BUT to return to that youthful topic of social conversation, the debutante set, I hear that Mr. and Mrs. George Armstrong Kelly III will give a dinner dance in the Pittsburgh Golf Club the evening of November 2 in honor of Anne Douglas Stewart, debutante daughter of Mrs. Douglas Stewart, of Solway street.

The Henry Milo Currys, by the way, have taken the Pittsburgh Golf Club for January 1 for a ball to present their daughter, Elizabeth, instead of the Pittsburgh Club for January 3, as they had planned earlier in the fall.

* * *

MR. AND MRS. WILLIAM M'KEE, of Schenley Park, announce the marriage of their daughter, Miss Margaret McKee, to Robert Clinton Payne, of Indianapolis, Ind.

(Continued on Page Twenty-seven.)

Virginia Thaw on Court

Photo by International Newsreel

MISS LOUISE VIETOR MISS VIRGINIA THAW

Miss Vietor, New York, and Miss Thaw, debutante daughter of Mr. and Mrs. William Thaw III, New York, and granddaughter of Mrs. William Thaw, Jr., Pittsburgh and Sewickley Heights, enjoying tennis at Hot Springs, W. Va., Society's autumn mecca.

New England Year Book Issued

THE Pittsburgh Colony of New England Women will celebrate its twenty-fifth anniversary at the November meeting, set for the eleventh. Other events named in the newly issued year books are: "Forefathers' Day," December 9, which will be marked by a Pilgrim play; "A Rose O'Plymouth Town;" an "Invitation Day," when Dr. Cora Helen Coolidge will be hostess at the Pennsylvania College for Women, and Mrs. Hugo Kahl will speak on "Lapland and Movieaind;" a talk by J. M. Tate, Jr., on "Economy and the Harmony Society;" a literary symposium which Miss Coolidge and Mrs. George Pearson will conduct; an all-day sewing, a discussion of New England gardens and the annual meeting.

* * *

A DINNER will be given tonight at the Congress of Clubs for the women who are the city's guests over the river celebration. Mrs. Ralph W. Johnston, who has been in attendance at the State Federation convention in Erie, returned today to be present at the dinner, for which she is chairman of hostesses, with Mrs. John Howarde Phillips and Mrs. Wallace Russel as co-chairman. Dinner will be followed by a theater party at the Alvin and a sight-seeing tour of the city by night.

* * *

MRS. J. G. CHALFANT, president of the Allegheny County Federation of Women's Clubs, has asked Mrs. Sidney L. Kaufmann, chairman of international relations, to take charge of the fall meeting of the federation, which will be held in the Bellevue Baptist Church Friday, October 25. The hostess organization is the Bellevue Home and Hospital Club, of which Mrs. George E. Morecroft is president. Mrs. Edward F. Waldschmidt, a past president of the club, is accepting luncheon reservations. Among the speakers at the morning session, which will begin at 10:30, will be Mrs. Joseph Grandey, president of the Beaver County Federation, who will talk on committee work, and Mrs. John E. McKirdy, district president of the state federation, who will lead a discussion of state federation convention ideas. A travel talk will feature the afternoon session. Mrs. W. J. Osborne will present a musical program.

* * *

ERIE, Pa., Oct. 16.—After considerable controversy, the proposal to change the time for the annual convention of the State Federation of Pennsylvania Women from the fall to the spring was defeated at the sessions yesterday. The fact that many mothers have commencement preparations on their hands in the spring finally turned the scale to the retention of the fall date. America's leadership in things undesirable, such as crime, lawlessness and bootlegging, was arraigned by Sidney Gulick, secretary of the Federal Council of Churches, in his address to delegates and visitors at the banquet last night in Masonic Temple.

Then a few minutes later he discussed and commended the country's desirable achievements, its success in constitutional government, in scientific and mechanical accomplishment. He touched on the leadership of America in general standards of life, and on the theme of peace, traced the contributions that the United States has made to it since the Jay Treaty of 1794 down to the Kellogg peace pact and the Hoover-MacDonald naval reduction plans.

* * *

A VISIT to the International Art Exhibit, a philanthropic and Christmas party, a musicale with readings, a visit to the Bell Telephone Company, a program on current events, a talk on interior decorating by Mrs. M. M. Redenbaugh and a luncheon in the Congress of Clubs are events listed for the year by the Community Club of Edgewood Acres. Mrs. R. J. White is president of the organization; Mrs. J. Johnescu, first, and Mrs. F. Fox, second vice-president; Mrs. Charles Hovis, recording secretary; Mrs. H. O. Norton, corresponding secretary, and Mrs. J. Scarr, treasurer.

* * *

AT the first fall meeting of the Pittsburgh Council of Catholic Women on Wednesday afternoon Charles D. McShane will speak on "The Power of the Religious Press," Mrs. Leonard P. Shea will have charge of a musical program, and motion pictures will be presented by Ray Luther.

* * *

A RECIPROCITY program providing for an exchange of ideas as to junior work is planned for the monthly meeting of the junior section of the Women's Club of Wilkinsburg, to be held Monday evening. Representatives from the Oakmont, Homewood, Carrick and Dormont junior organizations will take part in the program and will speak of junior programs and junior service in the past and for the future. Miss Alena Horner, of Savannah avenue, is to be hostess for the meeting and will be assisted by Mrs. W. F. Bruckman, Miss Marguerite Kupferberg, Miss Caroline Graham and Miss Frances Keiser.

* * *

THE Woman's Alliance of the First Unitarian Church met in the church parlors yesterday for the first study class program of the year. Mrs. D. D. Pendleton spoke on "Budgeting of Time and Income," and "The Ups and Downs of Home Life" was discussed by Mrs. George E. Stebbins, Miss Ella Ruth Boyce, Mrs. Leslie E. Frost, and Mrs. William E. Schoyer.

* * *

THE alumnae of Miss Mason's School held their first meeting of the fall Tuesday afternoon in the home of Mrs. George Call, of Ben Avon. After the meeting, bridge was played.

* * *

MRS. GEORGE PHELPS ROSE will address the College Club tomorrow afternoon on several of the season's dramatic successes.

* * *

DORMONT-HILLSDALE Parent-Teacher Association, at its meeting yesterday heard a program by the pupils and Mrs. B. E. Rogers, composer-pianist; Mrs. B. F. Conoway, soloist, and Miss Hilma Satterlee, visiting teacher of the Manchester School.

* * *

MRS. CARROLL M. WILLIAMS, of South Braddock avenue, entertained recently with a bridge party in honor of her sister, Miss Loretto C. Boyle, daughter of Mrs. William J. Boyle, of Jancey street, whose marriage to Richard Walsh, of the East End, will take place today, in St. Raphael's Church. Another sister, Mrs. Florenz Potts, of Duffield street, gave the rehearsal dinner in her home last night. On Saturday a luncheon was held in the William Penn Hotel, with a theater party in the Nixon following.

* * *

THE department of recreation, Congress of Clubs, announces the organization of a conditioning class for women, which will be conducted Friday morning at 10:30 by Karl Heinrich.

* * *

THE regular monthly meeting of the Pittsburgh Girls' Club will be held Friday evening at 7 o'clock in the North School Auditorium.

NEWEST VAGARIES OF THE SILHOUETTE FEATURE STRAIGHT AND NARROW LINES

Sketched in Paris

Princess Line Retained on Models

Paris Bureau,
Pittsburgh Sun-Telegraph.

PARIS, Oct. 16.—Follow the straight and narrow road—if you would emerge sartorially perfect. For the silhouette has now definitely resolved itself into lines that are straight, narrow and close-fitting, the flare is not nearly so pronounced as it was at the beginning of the season, and in some of the newest models is conspicuous by its absence. But the princess line retains its snug hold on us, especially for evening wear, much to the delight of the woman who is slender without being thin. Starvation diets are not a necessary prelude to the new modes, which demand silght curves rather than angles.

THE newest vagaries of the silhouette are closely followed in both of the models depicted here today. The first shows the accepted silhouette for the very latest afternoon dresses. This model is in heavy crepe georgette in a lovely petunia shade, an ideal color to enliven dark winter days. The close-fitting almost princess lines of the dress are partially concealed beneath diagonal flounces laid in knife pleats. Similar flounces are amusingly posed at the elbows. There is a soft draping of the fabric at the natural waistline, otherwise the frock fits very snugly. This model is from the house of Cyber.

LES AMBASSADEURS is one of the smartest resorts here, and one is always certain of encountering women who are not only the last word in chic and perfection of grooming, but who also are generally accepted as arbiters of fashion. And so, we are glad of the opportunity that permitted time to sketch an evening frock that attracted considerable attention, even at this mecca of fashion. The dress is of crow blue faille—both color and fabric are extremely important just now—with a moire weave. It is very crisp and bouffant is the draped lines of the slight flounce that soon becomes a drapery cascading to the floor, while the fabric is drawn snugly about the figure for the body of the frock.

ANOTHER new and novel note is to be observed in the large flat flowers of the same fabric covering the shoulder strap at the left side, and edging the deep "V" shaped decolletage at the back.

(Copyright, 1929, King Features Syn., Inc.)

Steinway

A piano is at once a musical instrument and a decorative object of art for the home. Steinway designers never overlook that fact.

C. C. MELLOR CO.
604 WOOD STREET
Catalog mailed on request.

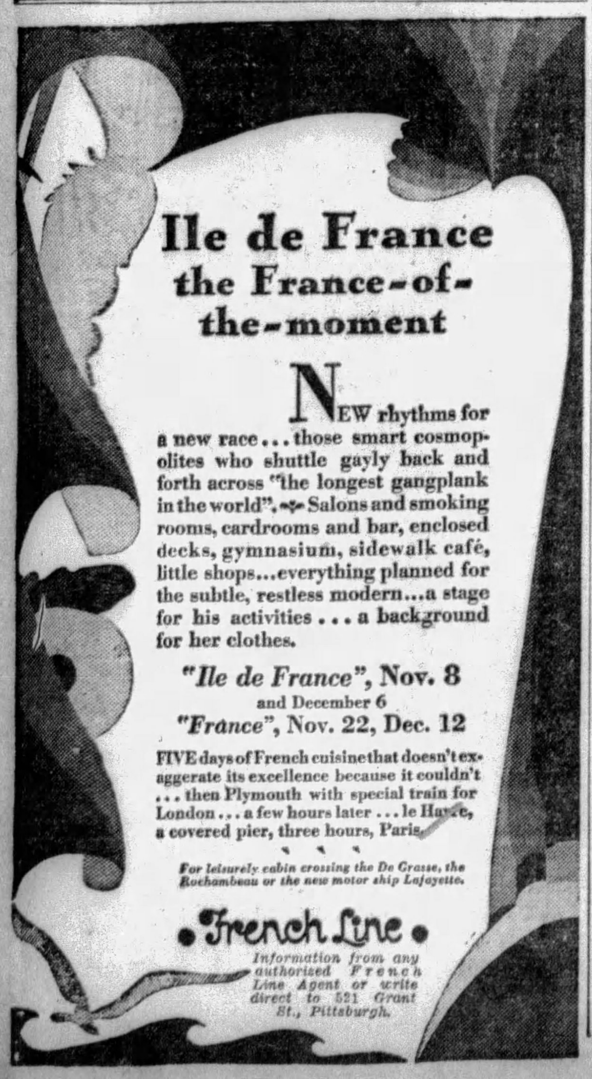

Ile de France
the France-of-the-moment

NEW rhythms for a new race... those smart cosmopolites who shuttle gayly back and forth across "the longest gangplank in the world". Salons and smoking rooms, cardrooms and bar, enclosed decks, gymnasium, sidewalk café, little shops...everything planned for the subtle, restless modern...a stage for his activities... a background for her clothes.

"Ile de France", Nov. 8
and December 6
"France", Nov. 22, Dec. 12

FIVE days of French cuisine that doesn't exaggerate its excellence because it couldn't ... then Plymouth with special train for London ... a few hours later ... le Havre, a covered pier, three hours, Paris.

For leisurely cabin crossing the De Grasse, the Rochambeau or the new motor ship Lafayette.

French Line

Information from any authorized French Line Agent or write direct to 521 Grant St., Pittsburgh.

MENIHAN ARCH-AID ROCHESTER, N.Y.

THE STORE OF UNHURRIED SERVICE

Bert Morrison Harry Ritter

ALL OUR sales people are experts and have had years of experience. They have studied the foot and can give you the proper advice as to the style and last best suited for your particular type of foot.

MENIHAN'S ARCH-AID
Footwear includes styles for every wear.

The store where the famous Menihan Arch-Aid Shoes for women are sold.

Sizes carried regularly: 2½ to 11—AAAAA to EEE

KDKA has invited Mr. Harry Ritter to give a talk over the air tomorrow (Friday) morning at 10 o'clock on "The Care of The Feet"

RITTER and MORRISON
501 Liberty Ave.
Liberty and Stanwix Empire Building

Gently Supports the Arch

JOYCE-McClements Co. CATERERS

Modern

Our equipment is up-to-date in every respect—selected for appropriateness to meet the most exacting demands of every type of affair.

There is also a mark of distinction to our service equipment.

Prices Reasonable
Menus and Estimates submitted without obligation.
We'd Like To Serve You
Weddings a Specialty

HILAND 0124 0125 0126

PENN and SHADY Pittsburgh

Better for Every Cooking Purpose
Franklin Cane Sugars
Always full-weight

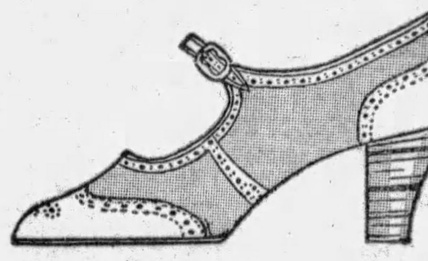

The Vogue of the
LEATHER HEEL

From morning till night a shoe of this type is positively the most stylish thing one can wear. In rich dark brown suede, with trim and wing tip of brown calf, it blends perfectly in style and material with all the new fall costume colors, and the high spike leather heel is fashion's newest feature for the daytime shoe.

$10.00

Priced at $10, this shoe is typical of the many brand new models in our women's department. (Second floor.)

VERNER
249 Fifth Avenue

Additional Society News

(Continued from Page Twenty-six.)

A NUMBER of entertainments have been given in honor of Miss Mary Louise McCaskey, of Tennyson avenue, who will marry James J. Flannery III, son of Mr. and Mrs. James J. Flannery, Jr., of Tennyson avenue, on October 23.

Last Friday Miss Elizabeth Daugherty entertained with a luncheon in the Pittsburgh Athletic Association. Saturday evening, Mr. and Mrs. G. W. Rice gave a supper-dance in the P. A. A., and on Monday evening Miss Helen Flannery entertained the bridal party at a theater party, and Thomas E. Murray gave a supper-dance after the theater. On Tuesday evening, William Mullen gave a dinner-dance in the William Penn. This afternoon Miss Katherine Maloney entertained with bridge in the Field Club, and this evening Miss Louise Brown will give a dinner-dance in the P. A. A. On Friday evening, Mr. and Mrs. I. W. McCaskey will give a theater party. Saturday afternoon, Miss Elizabeth Goehring will have a bridge-luncheon in her home. Miss Ursula Hart will give a dinner-dance in the Country Club on that evening. A tea in the Country Club will be given Sunday evening by Miss Mary Mildred McAteer. The rehearsal dinner will be given Monday by Miss Jane McCaskey in the P. A. A. * * *

A CARD PARTY will be held by the Upper Sixteenth Ward Womens' Republican Club on Wednesday evening, in Redman's Hall, Arlington avenue.

Patricia Pitt

(Advertisement)

New Way to Improve Skin

A wonderful discovery is the new French process which gives MELLO-GLO Face Powder its unparalleled smoothness and makes it stay on longer. The purest powder made—its color is tested. Never gives a pasty or flaky look! Will not irritate or clog the pores! Its youthful bloom stays on longer. Remember the name—MELLO-GLO.

White House Coffee

For Finer Flavor

Tune in every Monday night on the White House Coffee Radio Concert at 8:30 on KDKA

EASY TO SERVE—EASY TO DIGEST

SHREDDED WHEAT

With all the bran of the whole wheat

With Shredded Wheat in the home you are ready for every emergency—a quick breakfast for husband and children with no work or worry—a delicious lunch—a satisfying supper—eat it with milk and berries or sliced bananas.

SALE PHENOMENAL PRICE REDUCTIONS

ESTEY

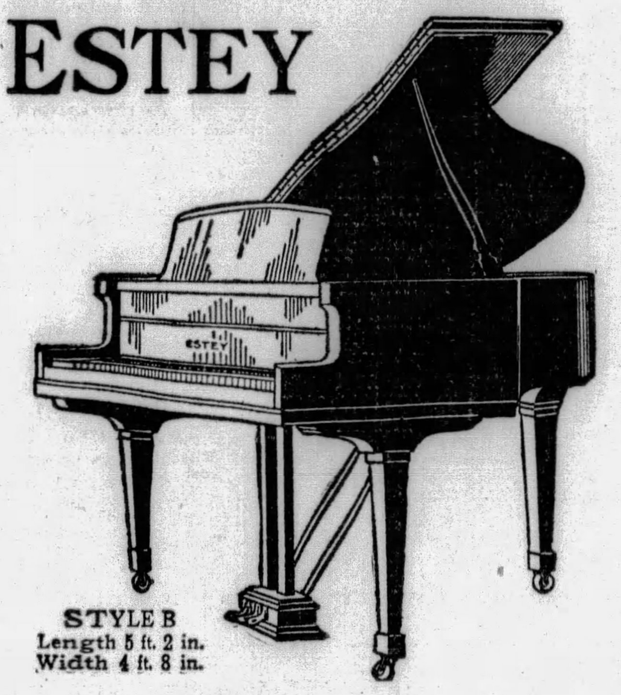

STYLE B
Length 5 ft. 2 in.
Width 4 ft. 8 in.

GRAND PIANOS

$685

REGULAR NATIONALLY ADVERTISED PRICE—$895

—a saving of $210. An extremely rare opportunity to buy a fine standard make piano far below its regular selling price; and the opportunity comes just at that period of the year when it is most acceptable.

Estey—a name synonymous with "music in the home" for over seventy-five years. A name that assures musical quality and satisfaction—that has commanded the esteem of leading artists the world over.

Estey Pianos are expensively made—of finest materials carefully fashioned—unusual value even at regular prices—phenomenal value at this sale price.

TERMS A ten per cent cash payment will deliver your selection to your home. You then have three years to pay the balance.

Pianos ordered now will either be delivered at once or stored free of charge until Christmas

EVENING APPOINTMENTS—CALL FAIRFAX 2600

This store is sole Pittsburgh representative for the internationally famous

Bechstein Pianos, Henry F. Miller, Kranich & Bach, Estey, Behr Bros., Hobart M. Cable, Settergren

BOGGS & BUHL

SCHOOL FRIDAY

BOGGS & BUHL

Friday and Saturday Specials in Recognition of the Two-Day School Holiday

$5.95 to $8.95 WOOL DRESSES

$3.95

A very exceptional purchase of high grade dresses—every one a regular $5.95 to $8.95 model. Only two hundred in the group, and only two days to buy, but values are so evident that we advise getting here on Friday for them.

Dresses for Girls of 8 to 14 Years

At least a dozen styles—one and two-piece models, with embroidered monograms, white pique or colored silk collars and cuffs. In Blue, Green, Tan, Cocoa, Rose, Gray, Navy and Red.

—Second Floor—

400 Boys' Sheep-Lined Black Leatherette Coats

$7.85

A great special for the school holiday. Warm sheep-lined leatherette coats that usually sell for $10.00. Lined with XX Lawrence felt. Beaverized collar. All around belt. Knit wristlets. Sizes 6 to 20. Worth coming early for tomorrow. $7.85.

Boys' Winter O'Coats ½ price

125 splendid warm winter overcoats in sizes 13, 14, 15 and 16 only. Left from last season. Out they go at ½ price. Formerly $15.00 to $30.00—tomorrow you can buy them for $7.50 to $15.00.

Small Lads' Coats ½ price

Good lot of little fellows' winter overcoats in sizes 4 to 9. Left from last season. Formerly $10.00 to $15.00. To go at $5.00 to $7.50.

Boys' Mackinaws—½ and less.

—Third Floor—

$1.00 and $1.50 Imported Sports Hose

50c

The smart ⅞-length in a variety of fancy patterns. Sizes 8½ to 10½. Mothers will buy these by the dozens tomorrow and Saturday at this low price—50c.

50c fancy sports hose, ⅞ length, medium and heavy weight mercerized—score of smart patterns—very special— 35c pair; 3 pairs..... $1.00

Girls' 50c fancy mercerized sports hose—sizes 7 to 9½—⅞ length—a striking value, 35c—3 pairs for.. $1.00

—First Floor—

Boys' $4.50-$5.00 Shoes, Oxfords

$3.65

200 pairs to be sold near cost to acquaint more school boys with the exceptional qualities of B & B footwear.

The shoes are made with high grade elk uppers—Uskid Composition soles that outwear leather and are waterproof. Black and tan. Sizes 1 to 6. Regularly $4.50, special, $3.65.

The oxfords in fall weights—Mannish models, leather soles, leather and rubber heels. Sizes 1 to 6. Regularly $5.00. Special, $3.65.

—First Floor—

Children's Hats Specially Priced

In Two Smart Groups

$1.95

At $1.95 there are off-the-face and brim models in blue, beige, navy, red and black felt. Velvet tams in blue, brown, beige and black.

$3.50

At $3.50 there are off-the-face, brim and tam effects of velvet and felt in wine, brown, English green, bright red and black.

—Second Floor—

21 Sizes in Foot Builder Shoes

For Boys and Girls

$2.75

A remarkable special on these splendid comfort shoes for school boys and girls. All sizes from 5 to 2.

Blucher oxfords with flexible leather soles—made on Nature form last for growing feet. Can be had in patent leather, tan calfskin and smoke elk. $2.75 pair.

Also a blucher style high shoe in patent leather and tan calfskin. 13 sizes from which to select. 5 to 11—at one price—$2.75 pair.

—First Floor—

Opening Demonstration FERNDELL Foods

Grocery Department—Tomorrow and Saturday

We are pleased to announce that Boggs & Buhl has acquired this super grade brand of foods—on sale hereafter in this store. Ferndell products boast a quality unsurpassed by any other brand in the country. Foods for those who like the finest. Wonderful delicacies, sun ripened fruits and vegetables, colorful, tasty dainties, appetizers, sauces, etc., to tempt the epicure. Tomorrow and Saturday these products will be on display, so that you may hear about them and see for yourself their luscious goodness. Special demonstrations with suggestions for different luncheon menus, tea novelties, dinner menus, tasty sauces and such to interest the fastidious hostess.

ARMY, NAVY LIKELY TO RESUME RELATIONS

SUN-TELEGRAPH SPORTS

TWENTY-EIGHT THURSDAY, OCTOBER 17, 1929 BEST IN PITTSBURGH

SPORT COMMENT
by JAMES J. LONG

Hornsby Jibes Unfair.
Merely Slump Victim.
Jewish Players Scarce.
Slab Talk by Griffith.
Mack's Old Hurlers Best.
Tough Job for Skibos.

OTHER STARS FAIL IN TITLE SERIES

ANOTHER unjust feature of world series comment in some American League quarters is the attempt to make Rogers Hornsby look like a false alarm as a hitter because he happened to have an off spell during the title games, batting only .238 and striking out eight times in 21 legal trips to the plate. Admittedly, Hornsby's showing was keenly disappointing, but it is ridiculous to call any man a "joke hitter" merely because he failed to shine in such a short series as a string of only five games.

Rogers Hornsby

A series of that brevity is not a fair test of any batsman, just as it is not a fair test of the comparative strength of any two teams, and American League critics ought to be more sparing in their criticism in the case of Hornsby, in particular. It is absurd to question the hitting ability of a player because he has hit only .238 in a set of but five games after that player has batted over .400 in three full seasons, over .300 in 13 seasons, 11 of them in succession, and has led his league in batting seven times. In a full season Hornsby would pound American League pitchers just as hard as he pounds those in the National.

EVERY batter must have his slumps in baseball, and it was merely a stroke of misfortune for Hornsby and the Cubs that he happened to suffer an off period just at a time when the most important games of the year were in progress. And Rogers is not the only star swatter who has failed to live up to his reputation in the post-season struggles.

In fact, the fates appear to single out the most famous batsmen for slumping sentences while the big games are on. This is the second time that Hornsby himself has been chosen as a victim, as he batted only .250 in his first world series against the Yankees in 1926. In his two series he has made only 12 hits in 49 times at bat, an average of but .245.

COCHRANE, Foxx and Miller went well in the 1929 series, but Simmons finished just at the .300 mark, thanks to his two-bagger in the final inning play, and that is not up to his normal gait.

Honus Wagner batted .375 in the 1909 derby, but when 1903 is counted in, his world series average was under the .300 mark, the figures being .294. Ty Cobb hit over .300 in only one series out of three, and his grand average for three series was only .262. Even Babe Ruth, who made the best showing of the lot, was below normal for his nine series as a whole, his average being .326.

Andy Cohen

OFFICIAL announcement yesterday that the New York Giants had sold Second Baseman Andy Cohen outright to the Newark club, of the International League, only bore out rumors that had been in circulation for several weeks, as it had been generally understood that Andy was slated to go to Tris Speaker's club. Andy played two full seasons with the McGrawites, in addition to a short trial in 1926.

COHEN'S trouble was that he couldn't keep up the pace. He would play great ball for a few weeks and then "go dead." His failure to stick will be regretted by the fans in general, as he was a popular player around the circuits.

With the passing of Cohen only two Jewish players of any prominence remain in the major leagues. They are Moe Berg, a Princeton graduate, with the White Sox, and Al Schacht, baseball comedian and coach of the Senators.

KARL E. DAVIS, former graduate manager of Pitt, now holding down a post of the same nature at Western Reserve in Cleveland, is making rapid stride in bringing his new charges to the front in football. Western Reserve's annual schedule soon will look like a real major program.

For not only has Manager Davis arranged a game with Pitt for next season, but it is reported that he has also closed for a 1930 contest with West Virginia University, to be played in Morgantown, and in addition it is said that he may break into the "Big Ten" and has a meeting with the University of Chicago for next year as good as clinched.

THE baseball and football memories of veteran Pittsburgh fans at the world series were stirred by the appearance at the games of William Porter (Spike) Shannon. He is now an umpire in the Southern Association, but 20 years ago and more he was one of the best-known athletes around Pittsburgh. Spike's old home was in Oakmont, and he advanced from the sandlots to the major leagues as an outfielder. He was a Pirate during the latter part of the 1908 season, when the Bucs obtained him from the New York Giants by the waiver route. Shannon also was a football player of no mean ability, and starred as a halfback for some of the strongest independent teams in the Pittsburgh district, including the National Tube eleven of McKeesport.

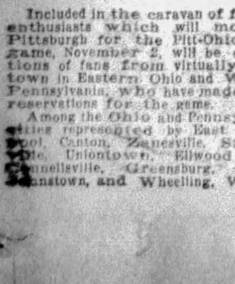

Clark Griffith

CLARK GRIFFITH, president of the Washington club, himself a great pitcher in the bygone, declares that Connie Mack hasn't a pitcher on his present staff who compares with Chief Bender, Jack Coombs or Eddie Plank, the famous trio that won pennants for Mack in 1910, 1911 and 1913.

"Howard Ehmke is the nearest approach to those wonderful pitchers," Griffith told Joe Vila. "He outwitted the Cubs in the first game of the series at Chicago by resorting to old-fashioned methods—change of pace, side-arm, overhand, underhand and cross-fire deliveries, and controlling the ball with rare skill.

"EHMKE used his head like the pitchers of my time, but Grove and Earnshaw depend almost entirely upon speed. Grove, in my opinion, cannot last long in the majors unless he begins to conserve his strength. As a left-hander he is not the equal of Rube Waddell.

"Nor does any of Mack's right-handers measure up to Walter Johnson, Joe Wood, Christy Mathewson, Cy Young or others of the past whom I could name."

GRIFFITH'S remarks brought some comment from Frank Dwyer, another pitcher of the old days, whose principal major league roles were filled with Anson's White Stockings and the Cincinnati Reds. "Griffith, at his best, would have stood these modern

(Continued on Page Twenty-nine.)

Caravan of Fans To See O. S. U. Tilt

Included in the caravan of football enthusiasts which will move on Pittsburgh for the Pitt-Ohio State game, November 2, will be delegations of fans from virtually every town in Eastern Ohio and Western Pennsylvania, who have made block reservations for the game.

Among the Ohio and Pennsylvania cities represented be East Liverpool, Canton, Zanesville, Steubenville, Uniontown, Ellwood City, Connellsville, Greensburg, Butler, Johnstown, and Wheeling, W. Va.

Foxx, Simmons, Miller to Hunt

MARTINSBURG, W. Va., Oct. 17.—Jimmy Foxx, Al Simmons and Bing Miller, of the Athletics, heroes of the world series, with Earl Mack, former manager of the local club of the Blue Ridge League, Secretary Von Ohl, of the A's, and several directors, plan to spend a week in this county hunting this fall, it was announced today by Lewis H. Thompson, president of the local club directorate, returning from attendance upon the series.

PITT ARRIVES IN CHICAGO

SERVICE TEAMS MAY PLAY IN CHICAGO

WASHINGTON, Oct. 17.—(AP.)—Hopes for the resumption of the annual Army-Navy football classic were revived somewhat today after Chairman Britten, of the House Naval Committee, yesterday urged President Hoover to insist that athletic relations between West Point and Annapolis be restored and a game played this year.

Britten suggested that Secretaries Good and Adams call the superintendents of the academies together with an impartial authority on football regulations, to adopt a set of rules on eligibility of players—the center of the controversy for more than two years. The annual game hereafter would be played according to the rules adopted.

MAY PLAY IN CHICAGO

To avoid a game this year in the home territory of either institution, Britten proposed that a neutral location be used, preferably, Soldiers Field, in Chicago. He named December 6, as a post season date which both teams have open and said every facility would be made available at Chicago for the teams and student bodies.

Britten said the President, who recently expressed the hope the teams would resume their yearly tilt, showed keen interest in the suggestion. He predicted the game would be played this year at Chicago, where the famous 21-21 tie in 1926 was rought by the service institutions before more than 100,000 persons.

Secretaries Good and Adams have discussed bringing Major General W. R. Smith, superintendent at West Point, and Real Admund, S. S. Robison, Superintendent, Annapolis together in the hope that an agreement could be reached. However, they have taken the stand that they would not force the teams to play unless an agreement suitable to the Cadets and Midshipmen be reached.

CADET CARD BIG

NEW YORK, Oct. 17.—(AP.)—If Representative Britten is successful in his efforts to arrange a football game between the Army and Navy for Soldier Field, Chicago, December 6, the players from West Point will be called on to answer more football roll calls than any other team in the country.

The Army schedule now calls for 11 games, of which three have been played. Harvard and Yale furnish the opposition for the Cadets for the next two Saturdays and South Dakota is entertained at the Point before Cagle and his Soldiers set out for Urbana to meet Illinois. Dickinson, and Ohio Wesleyan at West Point pave the way for a clash with Notre Dame at New York November 30.

If no additional games are added to the schedule, the Army will have nothing to do in a football way between November 30 and December 28, when a return engagement is played with Stanford at Palo Alto, Cal. The Californians played the Army last year at New York.

The Navy has a schedule of 10 games mapped out, of which three have been played. The Navy's schedule, as it is constituted at this time, calls for the season to close November 30, against Dartmouth at Philadelphia. Opponents yet to be met include Duke, Princeton, Pennsylvania, Georgetown, Wake Forest, West Virginia Wesleyan and Dartmouth.

PLAYED LAST IN 1927

The two service elevens played last in 1927, relations being broken off after that year on account of a difference of eligibility requirements. Navy lays down a law of three years of varsity competition, so if a player has played at a college or university before entering the Naval Academy his previous years of play are deducted from his service on the Academy eleven.

Army permits its players who participated in three years of football, or other form of athletics, to play on the Academy varsity teams. Navy was unwilling to continue to play the Army unless West Point authorities amended the rules to conform to the regulations in effect at Annapolis. This the Army steadfastly has refused to consider. No first-year men are permitted to play at either institution.

The Secretaries of the Army and the Navy recently were reported interested in bringing about a resumption of athletic relations between the Academies, but no action was taken, the matter being left in the hands of the superintendents at West Point and Annapolis.

Representative Britten, frequently has expressed himself as in favor of another Army-Navy game. He was largely instrumental in the 1926 game being played at Soldier Field.

Canzoneri to Meet Loayza October 30

CHICAGO, Oct. 17.—(AP.)—Tony Canzoneri, sturdy New York lightweight, will meet Stanislaus Loayza in the main 10-round bout of Jack Dempsey's fight program at the Chicago Coliseum, October 30.

Salem Team Puts Over Hoax on High Schools

SALEM, Mass., Oct. 17.—(AP.)—For six years the Salem Trade School team has played and lost football games to high school teams throughout New England. The team disbanded last night and with the action came the revelation that it was all the money-making scheme of a Salem youth who had gathered some husky friends six years ago, booked games with high schools and collected good guarantees, which were divided among the players.

The fame of Salem Trade as a losing team was well known. The sponsor who signed his name as Ritchie Ray King, faculty manager, told the players to lose all the games, knowing that in their joy of victory managers of opposing teams never would think of determining the status of the Salem Trade School.

Various high school teams now are looking for opponents to fill the dates caused by the discovery of the hoax.

Believe It Or Not By RIPLEY

(On request, sent with stamped addressed envelope, Robert L. Ripley will send proofs and details of anything depicted by him in these cartoons.)

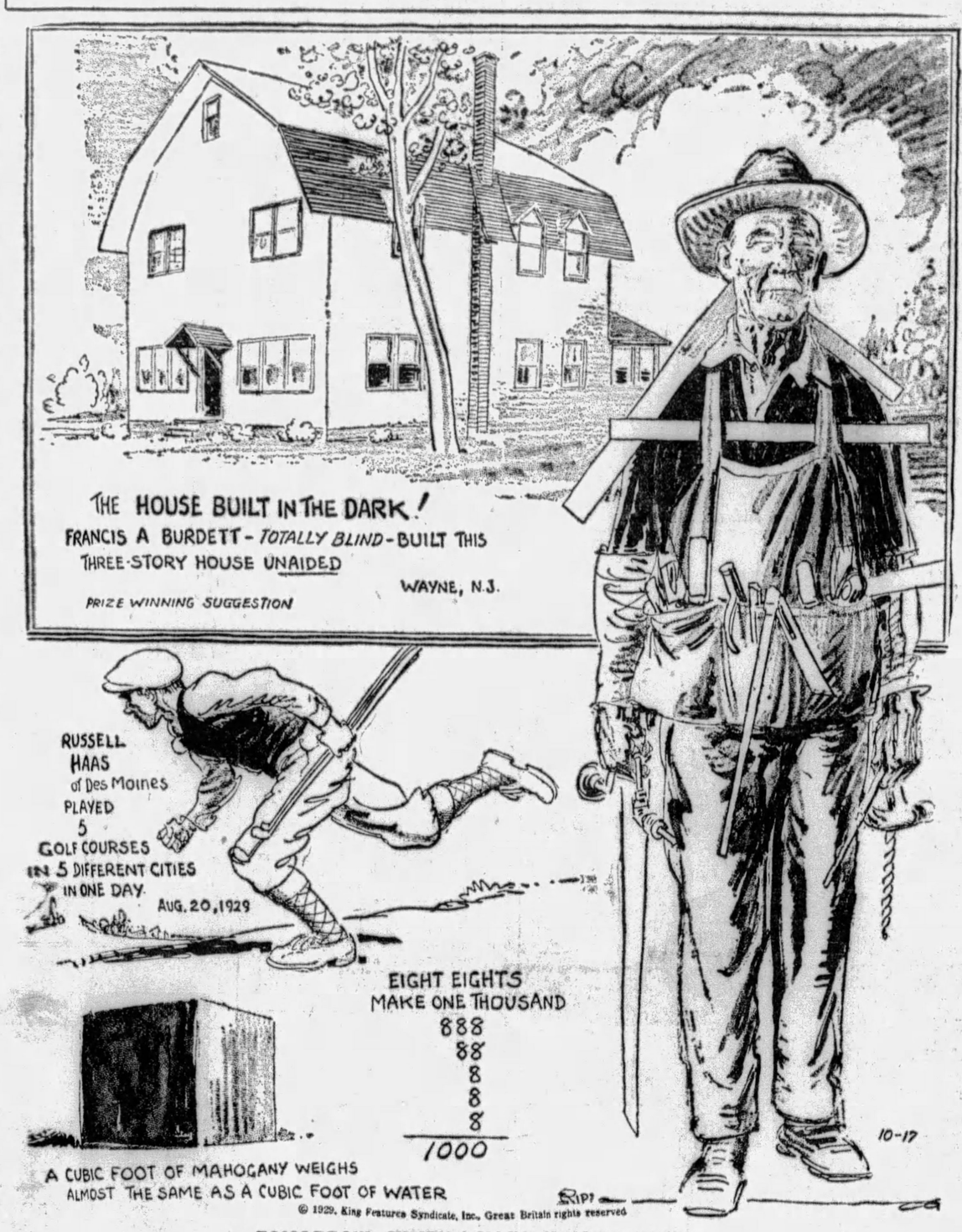

TOMORROW—WHEN A YARD IS NOT A YARD

Was the Battle of Waterloo fought at Waterloo?—See Ripley's big new Believe It or Not in Sunday's Pittsburgh Sun-Telegraph.

MAX SCHMELING TO FIGHT IN FLORIDA

NEW YORK, Oct. 17.—(AP).—Joe Jacobs, manager of Max Schmeling, signed articles here last night with G. R. K. Carter, of Miami Beach, Fla., for a 15-round bout involving the German heavyweight against Young Stribling, Tuffy Griffiths, Victorio Campolo or Otto Von Porat, at the Miami Beach Kennel Club next February or March. Schmeling's opponent will be named later, possibly after an elimiation series.

Jacobs and Schmeling are now under suspension by the New York State Athletic Commission for the German's failure to go through with a bout against Phil Scott for Humbert Fugazy, but Jacobs believes this will be no bar to the bout in Florida. He says any one of the four men named could be signed to fight Schmeling.

The Miami Beach Kennel Club, centrally located, could be made to accommodate 50,000 persons for a fight involving Schmeling against an American heavyweight, according to Carter. The promoter also announced that he expected to match Al Singer against Sammy Mandell at the dog track for the lightweight title in January.

King Tut Fouls Tenorio in First

CHICAGO, Oct. 17.—(AP.)—King Tut, of Minneapolis, formidable challenger for the world lightweight championship, lost on a foul to Lope Tenorio, Filipino warrior, in the first round of their scheduled 10-round bout in the Chicago stadium last night.

Pete Meyers, rangy 150-pounder from San Francisco, defeated Bobby O'Hara, Augusta, Ga., southpaw in another 10 rounder, spilling him twice.

Solly Schuman, Chicago bantamweight, outscored Johnny Burns, a Notre Dame student, in five rounds.

Babe Hunt, of Ponca City, Okla., pounded out an unpopular 10-round victory over Al Friedman, Boston heavyweight.

Mike Hall Runs Thirteenth in Cesarewitch

NEWMARKET, Eng., Oct. 17.—(AP.)—The experiment of sending Mike Hall, rated as America's premier cup thoroughbred, to England to run in the Cesarewitch Handicap within 10 days after Canding failed yesterday when the 5-year-old son of Hourless finished 13th in a large field of Britian's best routers.

The two and a quarter mile test for the $5,000 added purse was won by West Wicklow, a 28-to-1 shot, with Friendship second and Brown Jack third.

CAVANAUGH TO QUIT

NEW YORK, Oct. 17.—(AP.)—Maj. Frank Cavanaugh is serving his last season as head football coach at Fordham University, he said yesterday. The kindly Major, who has coached at Holy Cross, Dartmouth and Boston College, as well as the Denver Athletic Club, University of Cincinnati and Worcester Tech, simply feels that it is time he was on the march.

"I don't want to die here," he remarked. This is his third year at Fordham and so far his most successful one.

Just where he will go, not even he himself knows, he said, but he is not ready to give up football. The eye trouble that handicapped him last season is cured, and he feels equal to several more years of active service.

The Fordham team sprang a surprise Saturday by smothering New York University, 26 to 0, in its most notable victory since Cavanaugh took charge.

LAYTON WINS

CHICAGO, Oct. 17.—(INS.)—Johnny Layton, world's champion three-cushion billiard player, and August Kieckhefer today had split even in the first two blocks of their 300-point match. Layton, behind at the twelfth inning yesterday, 20 to 2, displayed championship form to win, 50 to 43, in the afternoon match.

THREE W. PA. MITT SHOWS TONIGHT

By HARRY KECK,
Sports Editor.

Boxing shows are scheduled at McKeesport, Washington and Johnstown, Pa., tonight.

Buck McTiernan, of Swissvale, returns to the ring after an absence of several months, due to illness, to meet Tony Ross, of Detroit, and formerly of Carnegie, in the 10-round windup at McKeesport, while Tug Phillips, of Fayette City, a consistent winner recently, takes on Paris (Kid) Cangy, of New Castle, Pa., subbing for Steve O'Malley, of Bellaire, O., in the main event at Little Washington, the show being staged in the Coliseum, formerly the Washington Gardens, instead of in the Armory, where a series of shows have been held. Tiger Joe Randall, Negro welterweight, of Elizabeth, Pa., meets Harry (Kid) Wallace, of Philadelphia, in the main bout at Johnstown.

McTiernan will have considerable weight on Ross, who scaled only 144 pounds after his workout in Flynn's gym yesterday, but declared he was in fine fettle. Tony arrived in Pittsburgh yesterday morning, after doing his preliminary training in Detroit. McTiernan figures to weigh around 152 pounds. The fact that Buck has been on the sidelines for some time and may be a bit off form may even up the weight matter somewhat.

GOOD PRELIMS LISTED

Jackie Herman, of Wheeling, meets Walter Majeske, of Wilkinsburg, in the eight-round semi-final at McKeesport. Billy Frank, of New Kensington, is in with Eddie Brannon, of the Hill, in the second bout, and Stanley Perto, of Monessen, meets Joe Juhasz, of Beaver Falls, in the opener.

Walter Ketchel, of Detroit, and Leo Genet, of Akron, box the semi-final at Washington, and Lee Sala, of Donora, and Joe Midway, of New Castle, are in the main preliminary.

Johnny Smackey, of Canonsburg, boxes Young Corsey, of Canton, O.,

(Continued on Page Twenty-nine.)

Vance, Whitney May Go to Cubs Next Season

CHICAGO, Oct. 17.—(INS.)—Rumors are current here that Dazzy Vance, Brooklyn pitcher, and Art Whitney, Philadelphia National League third baseman, will be in Cub uniform next season. Owner Wrigley refused to confirm or deny the rumors.

REDS BUY BOB MEUSEL

NEW YORK, Oct. 17.—(AP.)—Bob Meusel, veteran outfielder who has been with the New York Yankees since 1920, has been sold outright to the Cincinnati Reds after all clubs in the American League had waived on his services, it was announced today at the office of the Yanks.

Meusel, the oldest member of the Yankees in point of service, is the second American League veteran to be sent to Cincinnati in as many days. Harry Heilmann, Detroit heavy hitter, was released to the Reds on Tuesday as the first move in Dan Howley's program of reorganization at Cincinnati.

Although always a good hitter, Meusel was benched late this season in favor of young Sam Byrd. His passing as a member of the Yanks occasioned little surprise, but it had been expected that if he was to go he would be used in a trade calculated to strengthen the former champions for the next campaign.

The statement of Business Manager Ed Barrow, of the Yankees, announcing the successor of the late Miller Huggins, was awaited today. Decision to make known today the name of the man, who is understood to be signed to a one-year contract, was contrary to a statement of yesterday that the 1930 manager of the Yanks would not be disclosed until next Tuesday. The change of plans is thought to be due to a desire to get the matter over with and begin the rebuilding of the Yanks.

It is generally believed Art Fletcher is the man to be named.

PANTHER SQUAD TO DRILL AT STAGG FIELD

By JESS CARVER
Staff Correspondent.

CHICAGO, Oct. 17—Traveling over the same trail they blazed a year ago, the Pitt Panthers arrived in Chicago early this morning, enroute to Lincoln Neb., wobbled sleepily out of their special pullmans and set themselves for an a. m. of rest and a p. m. practice session at Stagg Field.

These early hours of arrival may be o. k. for the vigorous athletes and the eagle-eyed coaches, but it is tough on writing gents who must spend half the night seeking a berth that has not been wrecked by the playful athletes. Did you ever crawl into an upper that had been soaked with ice water? Heh, heh, what a treat you have coming.

The Panthers were whisked (what a word) via buses to the Hotel Windemere for breakfast. This is the same hostelry that the boys stopped at a year ago, and the return afforded some of the boys an opportunity to return some towels, sugar bowls, spoons and pool balls which inadvertently were carried off the first trip.

ROCKNE PULLS BONER

The how come of this second annual pilgrimage to Nebraska happened this way. Pitt was not originally scheduled to play the Huskers again this year, but when Knute Rockne made the slight mistake of scheduling both Tech and Pitt on the same day, a rearrangement of the schedule became necessary. Pitt released Rockne from his contract, after striking a fine bargain, and Tech agreed to take the Irish on. This they will do next week in Pittsburgh. As a result, Pitt found itself without a game for this Saturday, and when the Huskers also failed to fill their card for the week, the game was arranged. So here we are.

The Pitt eleven that will face Nebraska this year looks to be 30 per cent stronger than last year's. Nebraska ruled a 3-to-1 favorite over Pitt a year ago—and failed to make a first down. Pitt had been beaten twice when it played the Huskers in '28, and the Huskers were undefeated.

While it is not so good for Pitt, the Panthers seem destined to be on the long end of the wagering. Cornhusker adherents have learned the folly of betting 3 to 1 against a Pitt line, and having seen what Tom Parkinson can do to even a Husker line, handicapped by a cracked breast bone, they'll think twice before wagering very much dough at 3 to 1 this year.

LOEHR TO START

A change in Pitt's starting lineup against Nebraska from the one that opened the action against Duke and West Virginia is likely Saturday. Bill Loehr, the boxer-nosed end, seems to have won back the starting job at right end from Rip (Whoopie) Collins, the Iowa hog caller. The remainder of the lineup, including the tackle shift of Tully to left and McMurdo to right, will remain as is.

Boxes Buck

TONY ROSS

Former Carnegie boxer, who lately has been fighting out of Detroit, and returns to box Buck McTiernan, of Swissvale, in the main bout at McKeesport tonight.

SMOCK-MONESSEN SET FOR NIGHT TILT

BIG CROWD MAY SEE BATTLE TONIGHT

By TOM BIRKS.

The Smock Independents will play their second game of night football at the Smock grounds this evening, when the Monessen Olympics hook up with Zimmerman's team. Sport followers around the Monongahela Valley, especially from Charleroi, Brownsvile and Uniontown, are getting quite a kick out of the floodlight battles. Zimmerman reported a packed crowd last Thursday, and it is a well-known fact that Monessen carries one of the greatest rooting crowds in the district. The game will be called at 8 o'clock. Next week's game will be played on Friday evening and a well-known Pittsburgh club will provide the opposition.

The Smock team will make its second invasion of Pittsburgh Sunday afternoon when Zimmerman's club meets the West View team at West View Park.

Fans certainly cannot deny that the East Pittsburgh Firemen are gluttons for punishment, and that Tom Connolly and Abbie Brown are not keeping the fans interested with first class attractions. Last Sunday it was McChesneytown, next Sunday it will be Fred Iverson's Olympics and the following Sunday, Burns, of New Kensington. The fans are awaiting to see Goldberg's cracks. The following Sunday will find McChesneytown back for its second attempt to get a winner.

WHIPPETS TOUGH CLUB

Classed as the toughest club on the sandlots, the Charleroi Whippets will invade the home of Art Rooney Sunday to do battle with the Majestics. Kennedy, of McChesneytown, watched the Whippets do their stuff at Port Vue, and forecast that Charleroi will make them all step. Manager Muckle proudly states that no college stars are in his lineup. Muckle says "They don't have the spirit, and we want boys out there doing their stuff." After giving the Burns club a tough battle, the fans should see something worth while.

The Pleasant Valley Smilers will meet Oakland Community at Frazier street, and this should be a real fight. Oakland is one of the coming great teams, and the Smilers will test them fully. Manager Goldstein says Oakland will rate in the Big Six next season, so some of the contenders had better look out.

With McKeesport Olympics away, the Irwin Mohawks will take charge of Rainbow Gardens and meet the Glassport High Stars. This will give the Irwin fans a chance to watch the Mohawks in action.

BURNS IN WARM-UP

With Blawnox at Kinlock field opposing the Burns Club on Sunday, Coach Dick Goldberg is taking this game as an opportunity to whip the boys into shape for the hardest battle of the season at East Pittsburgh the following Sunday. The former Pitt man is driving the club and realizes that big battles are ahead.

Now that some of the big battles are looming, and managers are making an effort to get together, let us hope that some of the highly-touted college stars will stay-put for the balance of the season, so that it might be possible for the fans to see them in action after they are billed. Last season one well-known star was billed four different places on one particular Sunday. Seeing that the college stars are playing for the dough, let us hope that the dough can be obtained at one particular spot and kept there.

Sophs May Replace Bucknell Seniors

LEWISBURG, Pa., Oct. 17.—Sensational line play by Cyrus Marter, and Steve Trudnak, sophomores, featured the scrimmage sessions at Bucknell yesterday and they are likely to replace Capt. Worner and Eddie Bollinger, seniors, in Saturday's Lafayette game at Easton, according to Coach Carl Snavely.

While both the veterans played prominent parts in the W. & J. game last week, they have shown the result of strenuous campaigning over three years and the new men may be able to oust them from their tackle jobs.

Harry Fry, another sophomore, was moved up to the A team to replace Tony Mezza, whose injury was aggravated in practice Tuesday. Fry immediately became prominent in punting and defensive play and may join Brumbaugh, Slate and Hinkle as the Bison backfield for the Lafayette game.

Syracuse to Play Hopkins at Night

SYRACUSE, Oct. 17.—Many thousands of fans throughout New York state will be offered another opportunity to witness a spectacular night football game at Syracuse University this week.

The Orangemen, recovering from the first setback of the season, a one-touchdown defeat by Nebraska, will play Johns Hopkins, of Baltimore, at Archbold Stadium Saturday night at 8 o'clock.

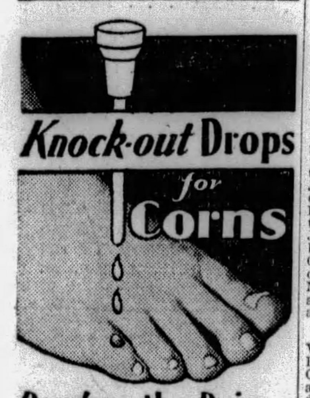

Deadens the Pain...
Corn Lifts Right Off!

The instant you apply Freezone to a corn it stops hurting. Yes, *instantly!* Then the corn soon becomes so loosened that you can lift it right off without feeling it. That's the end of Mr. Corn. Get a bottle of Freezone today and put corns out of your life for good. All drug stores.

FREEZONE

MARTIN OUT

STATE COLLEGE, Pa., Oct. 17.—Tommy Evans has replaced Capt. Jack Martin at halfback on the Penn State eleven. Evans was a regular last year, but has been used as a sub so far this season.

Chartiers Heights Women's Golf Team Victor

★ SUN-TELEGRAPH ★ SPORTS ★

THURSDAY, OCTOBER 17, 1929 TWENTY-NINE

PROSPEROUS

LOS ANGELES, Oct. 17.—(AP.)—The Pacific Coast League baseball clubs attracted a total paid attendance of 1,924,196 during the 1929 season, the third largest crowds in league's history.

LOYOLA, DUKES' NEXT FOE

Varsity football eleven of Loyola University, of Chicago, which meets Duquesne University at Forbes Field Saturday. The visiting Catholics boast a strong team and threaten to give the undefeated Dukes one of their most severe tests of the season. The visitors defeated Coe College last Saturday.

Duke-Loyola Game Ducats on Sale

Tickets for the promising battle between Duquesne University and Loyola University of Chicago are now on sale. The pasteboards sell at $1 for general admission and $1.50 for reserved seats. The advance sale has been reported as brisk since much depends on the Loyola contest and both teams are as yet undefeated, Loyola unscored upon.

SHOOT CARDED

On Saturday afternoon, the Homestead Park Rod and Gun Club will hold a 50-bird trophy shoot, Lewis class, at their grounds, Superior street, Homestead Park, Pa. All shooters are invited to attend.

Fight Results

At Chicago—Lope Tenorio won on foul from King Tut, 1 round; Babe Hunt defeated Al Friedman, 10 rounds; Pete Byers defeated Bobby O'Hara, 10 rounds; Solly Schuman defeated Johnny Burns, 5 rounds.

At Winnipeg, Man.—Frankie Battaglia knocked out Vince Jelinek 2 rounds; Laurie Peppin knocked out Jimmy Luger, 5 rounds.

At Providence, R. I.—Sailor Fay Koskey defeated Andy Martin, 10 rounds; Joe Vincher knocked out Cyclone Harris, 1 round.

Griffith to Fight Paulino Nov. 29

CHICAGO, Oct. 17.—(AP.)—Jerry (Tuffy) Griffith, Sioux City, Iowa, heavyweight, will have an opportunity to advance as a championship contender when he meets Paulino Uzcudun, the Spanish woodchopper in a 10-round battle in the Chicago Stadium, November 29.

CIVICS OPEN

The undefeated Civic eleven of Bloomfield, would like to book any junior-division team in the tri-state district for Sunday's attraction. Call Fisk 9006 after 6 o'clock and ask for Jim Morissey.

Dailey's Play Marks St. Vincent's Drill

LATROBE, Pa., Oct. 17.—After a three-day vacation due to the annual retreat at the college, the St. Vincent football squad took to the field yesterday and Crowe gave them a double workout, one in the morning and another scrimmage session in the afternoon. The morning practice consisted of running signals and dummy scrimmage, but in the afternoon Crowe lined his first and second teams up and put them through nearly an hour of real work.

Merle Dailey, the young halfback who has been showing up so well lately, ran wild against the 'Varsity and clipped off gain after gain around the ends and through the tackles.

The FLORSHEIM SHOE With FEETURE ARCH

IF your feet trouble you, feel weak or strained in the arch, here's the shoe for real comfort—the built-in support is the newest improved method of bracing and relieving the arch—a shoe with flexible, rigid action.

$12

THREE MITT SHOWS CARDED

(Continued from Page Twenty-eight)

in the eight-round semi-final at Johnstown, with Paul Balint, of the North Side, meeting Johnny Haggerty, of Lawrenceville, in the second bout and Joe Wildner and Doc Krise boxing the first event.

Bobby Wolgast, of Atlantic City, is in town and plans to train and return to the ring here. He quit boxing about a year ago, and now weighs around 124 pounds. In his heyday, he was a sensation around Philadelphia, boxing Pancho Villa, Frankie Genaro, Joe Lynch, Tony Canzoneri, Cannonball (Eddie) Martin, and Mike Ballerino, all champions, and many others. He also engaged in a series of thrillers with Mike Moran. Pittsburgh bantam. George Kalb will handle Wolgast for Tom Dolan in his bouts here.

MOOSE CARD COMPLETE

Promoter Francis Flynn, of the Moose Temple Club, has completed his card for tomorrow night's show in the downtown arena with the signing of Ernie Trombetti, of McKees Rocks, to box Jackie Griffiths, of the Hill, in the six-round opening bout, Jimmy Belmont, of Braddock, and Benny Burns, of Akron, box the main bout, Hans Roberts and Marty Simmons the semi-final and Tom Malco and Georgie Peck, the second number.

U. S. Carpentier, popular featherweight, of New Kensington, has been added to the program at Motor Square Garden next Monday night. He will meet Chet Smallwood, of Akron, in the second bout of six rounds. This will be their third meeting. Carp won the first, at New Castle, and Smallwood received the decision in a bout at Akron.

The record of Franklyn Young, Detroit Negro flyweight, who meets Willie Davies, the uncrowned champion of the little fellows, in the 10-round main bout at Motor Square Garden Monday night, includes the names of some well-known boxers, among them Young Dencio, Steve Rocco, Frenchy Belanger, Ernie Peters, Art Giroux, Britt Gorman, Jackie Layton, Jackie Palmer, Joey Ross, Harry White, China Lee, Jimmy Russo, Mike Rodriguez, Pinky Uruquidi, Tommy Hughes and Lew Goldberg.

FULLER VS. FIRPO AGAIN

Harry Fuller, of Niagara Falls, N. Y., and Henry Firpo, Louisville middleweight, will meet in a return bout of 10 rounds at the New Castle Jolly Bowl next Monday night. Two weeks ago, in the same ring, Fuller won a decision over Firpo, who requested a return match at 162 pounds. Fuller, at 164 pounds, outweighed Firpo by six pounds in their first clash. Paul Balint, North Side featherweight, will box an opponent to be selected in one of the preliminaries.

Word has been received from Tommy Loughran, resigned light-heavyweight champion, to the effect that he will not be able to come here to second his brother, Eddie, one of the Philadelphia boxers who will compete against a local team in an inter-city amateur show at the Keystone A. C., tomorrow night. Tommy has gone on a hunting trip to Canada. Seven bouts will make up the card, the first of the season at the local club.

CHAMPS IN ACTION

Mushy Callahan, junior-welterweight champion, meets Joe Azzarella in a non-title bout at Milwaukee tonight. Frankie Genaro meets Ernie Jarvis in a 15-rounder with the alleged world flyweight title at stake in Albert Hall, London. Joey Goodman and Armando Shackels head a show in Cleveland, with Henry Firpo and Jack McKenna in the semi-final and Bob Moody and Jack Townsend in another feature bout. Johnny Warner and Tiger Griffiths, Clairton A. C., amateurs, compete in an inter-city show in Madison Square Garden, New York, against Boston, New York and Philadelphia boxers.

Joe Colombo, of Clarksburg, W. Va., a student at the University of Louisville, and Frankie Palmo, of Cincinnati, have been matched for a 10-round bout at Clarksburg, Friday night of next week. Burl Pickens, of Wheeling, and George Siler, of Cincinnati, are in the semi-final of six rounds.

CARRICK BOOTERS LOSE

Carrick High School's booters were blanked, 2 to 0, by the South Hills High eleven yesterday. Williamson and J. Davidson were the stars. The lineup:

SOUTH HILLS—2.		CARRICK—0.
Phillips	G.	Kustis
Bonilli	R. B.	Koch
Beinhauer	L. B.	Frederick
Solomon	R. H.	Brown
Merana	C. H.	Carpenter
Martin	L. H.	Keller
Williamson	O. F.	Meidenhoff
Reidenbach	I. R.	Hoffman
J. Davidson	C.	Rogers (C)
Gigliotti	I. L.	Swope
A. Davidson (C)	O. L.	Slentz

Score at half time—South Hills 1, Carrick 0. Final score—South Hills 2, Carrick 0. Referee—J. Perry. Time of halves—40 minutes. Goals scored—By Williamson, J. Davidson.

Sign for '30

LLOYD WANER

Photos by Pittsburgh Sun-Telegraph

PAUL WANER

Paul and Lloyd Waner, Pirate outfield stars, have signed their contracts for next season, according to announcement by the club today. (See story on Page 1)

Guest Is First 10-Goal Indoor Polo Player

NEW YORK, Oct. 17.—(AP.)—Winston Guest, former Yale polo captain, is the first 10-goal player in the history of the indoor game. Only one other player in the world—Tommy Hitchcock—holds the coveted 10-goal ranking, indoors or out.

Guest's elevation to the pinnacle was announced yesterday after the annual meeting of the Indoor Polo Association of the United States. In the new handicap list adopted, Gerard S. Smith, of the Brooklyn Riding and Driving Club, and Archer W. Kinny, treasurer of the association, with whom Guest was bracketed in last year's rating, remain at nine goals.

In open air play Guest, whose hard-hitting and skill have made him one of America's foremost polo internationalists, is ranked at nine goals, second only to Hitchcock.

BEARS' STAR BACK HURT

PHILADELPHIA, Oct. 17.—(INS.)—California's big football eleven was singing the blues when it arrived here during the night for the impending clash with Pennsylvania here Saturday. It seems that Clarence (Mose) Garrity, a 190-pound Irishman from Idaho, who plays fullback for the Golden Bears, developed some sort of a foot injury while working out at Stagg Field, Chicago, on the eastward trip and will be unable to start the game Saturday.

The 19 west coast athletes arrived shortly after 8 p. m. They were taken to the Manufacturers' Club at Oreland, Pa., but will visit Franklin Field today to work out in preparation for Saturday's battle.

"California will do its best to make it three in a row over Pennsylvania," Coach C. M. (Nibs) Price, of the Bears, told waiting newspapermen. "We beat Penn in 1924 and in 1927 on their trips to the coast," he explained.

EMPIRE CITY OPENS TODAY

NEW YORK, Oct. 17.—(A.P.)—Racing on the Long Island tracks for the 1929 season came to a close yesterday with a very ordinary program of six events, which was featured by the Oceanus claiming handicap for 2-year-olds. Today the ponies open at Empire City, where the final 14 days of the local season will wind up the sport in New York State.

The Oceanus claiming handicap, a sprint at six furlongs for 2-year-olds, was won by J. H. Louchheim's Infinitus, favorite at 13 to 5. He scored easily while T. M. Cassidy's Jolly Pal ran second and P. S. P. andolph's Gay Past was third.

CHARTIERS TOPS FIELD CLUB

Chartiers Heights Country Club's women's golf team won a place for next year in Section 1, of the Women's Golf Association of Western Pennsylvania Team League, when they defeated the Pittsburgh Field Club, 9 to 7, yesterday. The Pittsburgh Field Club, under the present six-team grouping, will play in Section 2 next year. The summary:

Chartiers Heights.		Field Club.
Mrs. A. E. Stauffer	1	Mrs. J. A. Ellen	2
Frances Goff	0	Mrs. C. I. Wendt	2
Gertrude Daily	1	Barbara Warmcastle	2
Mrs. R. Schlegel	1	Mary Kuhn	1
Mrs. Harry Hood	3	Mrs. L. Harue	0
Mrs. R. H. Hoy	3	Mrs. Husband	0
Total	9	Total	7

Van Deventer

STORES:
203 SIXTH ST., AT PENN AVE.
202 FIFTH AVE., near Market St.—444 WOOD ST., near 5th Ave.
SIXTH STREET STORE OPEN UNTIL 8:30 P. M.

Long's Sport Comment

(Continued from Page Twenty-eight.)

"He was the cleverest hitters on their heads," said Dwyer. change-of-pace pitcher I ever saw. He had speed and control, but his slow ball was simply a wonder. When I joined Anson's team in 1888 I made a study of Jimmy Galvin, of the Pittsburgh team, who was an expert at delivering change of pace, and when I mastered that style of pitching, I made good. This cannonball stuff may be all right, considering the tendency of modern hitters to swing with all their might, but Ehmke's exhibition in Chicago was, to me, the real thing."

Ted Rosenzweig

WHILE Pitt's powerful football team is grappling with the Nebraska giants in Lincoln next Saturday, and the Dukes are meeting Loyola here, Carnegie Tech's gridders are likely to have their hands full in the battle with W. and J. at the Stadium.

Not only have the Presidents come up with a real football team this year, the best they have had in several seasons, threatening trouble for any eleven they may meet, but the Plaid forces may be playing under a handicap. Ted Rosenzweig, crack end, is not only nursing boils, but a chest injury suffered in the Thiel game is bothering him, and it is not certain that he will be able to start. Besides three other players—John Karcis, Leonard Schnupp and Andy Yerina—are victims of the boil malady and there is some question as to the form they will show in the clash with the Wash-Jeff.

RACE OFF AGAIN

NEW ORLEANS, Oct. 17.—(AP.)—A calm yesterday afternoon prevented the final running of the International Star Class Yacht race on Lake Pontchartrain, and another attempt will be made today to determine which of the 23 little sailboats will be the 1929 champion.

Nettleton and Miller-Cook Shoes
Rehling-Nettleton Co.
442 Oliver Ave. Union Trust Bldg.

"I HAVEN'T smoked any cigars but WHITE OWL for years. Why should I? They have the same mildness, the same sweet taste as the 10c cigars I used to smoke, yet I only pay twenty cents for three WHITE OWLS. This combination of quality and saving is hard to beat."

This voluntary statement by Mr. HARRY W. EDWARDS, district manager of the Philadelphia Life Insurance Co., Federal Building, Youngstown, Ohio, is in line with the opinion of many millions of other WHITE OWL smokers.

THE THIRD WHITE OWL IS YOUR VELVET

WHITE OWL

BOUGHT BY THE BILLION

3 for 20¢

FOUR CITY LEAGUE GAMES CARDED TODAY

BELLEFIELDERS FAVORED OVER FIFTH AVE.

Two games in each section of the City League head today's scholastic football program. The City League battles are being staged today instead of tomorrow, as classes will be suspended in all city schools today because of Teachers' Institute, which opens in the morning.

SCHENLEY FAVORED

In Section I, Walter Gross' Schenley eleven will engage Fifth Avenue, with the chances about 10-to-1 that the Grossmen will walk off with the bacon, lean, fat and rind. Fifth was beaten by South last week, while Schenley rode roughshod over Oliver in an intersectional battle.

South takes on Westinghouse, defending City League champs, who downed the crack New Castle High machine last Saturday. Westinghouse has exhibited great power in its games to date, and rules a favorite to retain the scholastic honors it won a year ago.

SOUTH HILLS SET

In Section II, South Hills tackles Allegheny on the Oliver High gridiron as Oliver meets Ted Lyons' Carrick team at Carrick. Lyons has coached his team through three triumphs so far and hopes to get a good grip on the Section II leadership by beating back the North Siders this afternoon. Other Section I and II elevens are idle today. Peabody will meet Elmer Carroll's Wilkinsburg eleven at Wilkinsburg. Langley, in Section II, travels to Elwood City for a crack at Peck Lee's 1929 grid work. Perry High is open, both today and Saturday.

COMISH GIVES VERDICT TODAY

PHILADELPHIA, Oct. 17.—(INS.)—Round three of the battle royal among Frank Wiener, chairman of the Pennsylvania State Athletic Commission; James Dougherty, so-called Baron of Leiperville and erstwhile manager of "Big Gawge" Godfrey, prominent Negro heavyweight, and officials of the Arena Corporation is scheduled to start at 11 a. m. today at the commission's office here.

No decision is expected in the bitter controversy until the end of the round booked for today.

The first round started at the Arena here on Monday night following the regular weekly show at the sports palace. It arose over Wiener's refusal to sanction a 10-round clash between Godfrey and Jack Renault, French-Canadian, for the windup of the Arena's next show. Rudolph Fried and Maurice Fishman, owners of the Arena; Peter Tyrell, matchmaker of the Arena; Dougherty and James Johnston, of New York, manager of Renault, and an attorney gathered in the Arena office to air their views on Wiener's attitude.

Finally the chairman was called into the office to discuss the matter. He started the fireworks, witnesses testified yesterday, by now [illegible] the Baron of trying to undermatch Godfrey. He asserted Renault was no match for the Negro. Words flew thick and fast in the bitter controversy that followed and both Wiener and Dougherty became angry. Finally Wiener walked out, demanding all the parties concerned report to his office at 11 a. m. yesterday.

In regular battle formation, with a half-dozen attorneys added to their staff, the Arena owners, the boxing managers involved and Tyrell and the lesser lights of the Arena Corporation reported for round two. There they were greeted by Commissioner Wiener, seconded by Hovey J. Boyle, of Pittsburgh, and Harry T. Farrell, of Wilkes-Barre, the other members of the state body.

Dougherty, flanked by his counsel, was the first to face the boxing czars. His bout lasted for three hours, and he emerged vowing he was going to sue the commissioner for slander. Court action, however, was delayed pending today's developments.

The other principals in the war then were called. Shortly before nightfall, a call was called and the parties concerned were ordered to report today to hear the verdict of the august commissioners.

HANLEY ILL

CHICAGO, Oct. 17.—(AP.)—Misfortune clung to Northwestern University's football team as Coach Dick Hanley was forced to his bed with bronchitis.

Cadets Given Tough Game by Davidson, Jones Says

★ SUN-TELEGRAPH ★ SPORTS ★

THIRTY THURSDAY, OCTOBER 17, 1929

PLEBES WIN

WEST POINT, Oct. 17.—(AP.)—The Army plebe football team outplayed a snappy eleven from the Perkiomen School, Norristown, Pa., yesterday, to win by a 13-to-0 score.

Football Strategy

By Howard Harpster

All-America Quarterback, 1928
Now Coach at Shady Side Academy

(Note.—Harpster, as the quarterback of the Carnegie Tech eleven last fall, gained national recognition as one of the most brilliant leaders of all time in the football realm. Experts hailed him as "the player with the mind of a coach." He captained the All-East team that defeated the All-West team in California at the end of the season, and was generally picked as captain of the mythical all-America selections.)

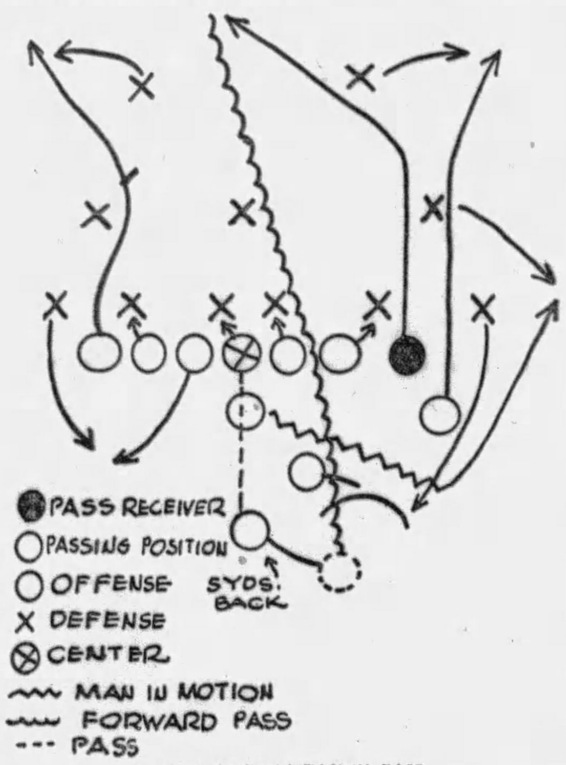

NO. 8—A LONG-DISTANCE PASS.

PASS executed by Carnegie Tech for 40 yards against New York University in 1928 for the first touchdown of the game. Pass was called on the first down. The old play of running two men at one defensive man and then splitting him. Sweet caught the pass on the 10-yard line and ran the remaining distance. Final score: New York University, 27; Carnegie Tech, 13.

(Copyright, 1929, by Pittsburgh Sun-Telegraph.)

SATURDAY—N. Y. U. SCORING PASS.

ELDRED LEADS GOLF FIELD

NEW YORK, Oct. 17.—(AP.)—Vincent Eldred, Pittsburgh professional, led early scorers today in the first 18 holes of play in the 72-hole Joseph J. Lannin memorial open golf tournament over the Salisbury links. Eldred shot a 74 to lead MacDonald Smith, of Great Neck, N. Y., by one stroke.

Two World Sprint Records Broken

SEOUL, Korea, Oct. 17.—(AP.)—Eldracher, German sprinter, won the 100-meter dash in an international track and field meet between Germany and Japan here today in 10 3-10 seconds, claiming a new world record.

A second world record was claimed by Miss Kinuye Hitomi, of Japan, who won the women's 10-meters in 12 seconds flat.

The present recognized world record for 100 meters is 10.4 seconds, set by Charles Paddock, the American speedster, in 1921. The women's mark now on the books is 12.2, jointly held by Miss Hitomi and Miss Elizabeth Robinson, of Chicago.

CHICAGO ICE TEAM DRILLS

SOUTH BEND, Ind., Oct. 17.—The mad scramble for regular ice berths on the Chicago National Hockey League team now is in progress at Notre Dame, where the Hawks reported for practice yesterday, although the weeding out process will not start until the Chicago puck chasers have at least three weeks of actual ice practice and an exhibition game or two after their 10-day Notre Dame sojourn.

Tom Shaughnessy, who will handle the managerial reins for Maj. McLaughlin's entrant in the 1929-30 National Hockey League race, comes into pro hockey with a fine record made in amateur athletics, particularly in hockey. The new Hawks' boss believes that a 10-day conditioning course following the methods employed by Knute Rockne and other famous football coaches, will go a long way towards enhanding his team's chances in the forthcoming grueling race for possession of the Stanley trophy which is emblematic of hockey's highest honors.

There are 16 men in the squad which Manager Shaughnessy and Coach Dick Irvin brought to Notre Dame today for the 10-day workout. Coach Rockne is an ardent hockey enthusiast and will act in an advisory capacity with Shaughnessy, who is a Notre Dame grad and who was a member of the Notre Dame eleven of years ago which had as its end the noted Notre Dame leader.

The 16 men who started unlimbering their salary legs are Charley Gardiner, who will take care of the goals, Taffy Abel, Duke Dutkowski, Cyclone Wentworth and Bouncer Taylor, defense men. The forward line players are Ty Arbour, Spike Couture, Johnny Gottselig, Mush Marsh, Vic Ripley, Earl Miller, Tom Cook, Frank Ingram, Tom Westrick, Art Somers and Bobby Burns.

The newcomers to the team, secured either by draft or outright purchase, are Taffy Abel, last year's main defense reliance of the world champion New York Rangers, who is pro hockey's heaviest player, tipping the beam at 210; Duke Dutkowski, last season's premier defense man of the Kansas City sextet of the American Association.

Tom Cook, leading scorer of last season's American Association; Frank Ingram, who finished third in the same league, and Art Somers, leading scorer of the Pacific Coast League, are three newcomers who jointly scored over a hundred points in league competition last year. They were the three most highly sought after players of last year's minor league stars.

Jap Tennis Stars Win Over Frenchmen

TOKIO, Oct. 17. — (AP.) — The French tennis aces, Henri Cochet and Jacques Brugnon, were defeated by Japanese stars this afternoon while five princes of imperial blood looked on. They seemed hardly to have recovered their land legs after their long sea voyage.

Takeichi Harada defeated Cochet, 6-3, 6-2, while Jiro Sato, a student at Waseda University, defeated Brugnon, 9-7, 4-6, 11-9. The matches were played at the Tokio Lawn Tennis Club.

Mrs. Heydler's Sister Dies at Oil City

OIL CITY, Pa., Oct. 17.—Mrs. H. Gordon Johnson, 64, a sister of Mrs. John A. Heydler, wife of the National League baseball president, died suddenly here late yesterday, following an illness that began only Sunday.

Mrs. Johnson, whose husband is postmaster of Oil City and former registrar and recorder of Venango county, was born in Franklin in 1865. She had lived in Oil City for the last 30 years.

EAST OPPOSES WEST ON GRID SATURDAY

NEW YORK, Oct. 17. — (AP.)—With five intersectional games and five contests involving 10 undefeated and untied teams, Eastern football fans have a great feast of first-class football to look forward to this week-end.

While Pittsburgh, Colgate and Boston College are seeing what they can do in the way of upholding Eastern prestige in the Middle West, Pennsylvania, Navy, West Virginia and, among the smaller colleges, Duquesne and St. Thomas, will stand by on their home grounds to repel attacks by invaders from other sectors.

Pennsylvania, its expected scoring strength missing in its first three games, must tackle the California Golden Bears at Philadelphia. Unless Head Coach Lou Young has been fooling the boys, Pennsylvania looks to be in for a beating.

NAVY IS FAVORITE

Navy, barely beaten by another fine Notre Dame eleven, should take Duke's measure without particular difficulty and West Virginia, despite an unsuccessful early season, will be favored over Washington and Lee when they clash at Charleston, W. Va. Duquesne, unbeaten and tied only by West Virginia, meets a strong foe in Loyola of Chicago at Pittsburgh and St. Thomas, at Scranton, will lock horns with John Carroll, of Cleveland.

On alien fields, Pittsburgh, apparently heading for sectional and perhaps national team honors, has a big hurdle to leap in meeting the heavy Nebraska eleven at Lincoln. Pitt held the Cornhuskers without a first down last year, but could do little gaining themselves and the game ended in a scoreless tie. Colgate meets its third intersectional opponent, Indiana, at Bloomington. Boston College plays Dayton in the latter's home territory.

ARMY MEETS HARVARD

Heading the list of "domestic" games is Army's fray with Harvard at Cambridge. The Cadets last year broke a long spell the Crimson cast on them in previous meetings, but they will not be more than bare favorites to repeat their victory of last year. Dartmouth and Columbia, two more unbeaten teams, clash at Baker Field; Washington and Jefferson battles Carnegie Tech at Pittsburgh; Holy Cross meets Fordham at the Polo Grounds, and Temple faces Western Maryland at Baltimore. All these games seem to belong to the "toss-up" class.

There are a number of other interesting frays in prospect with unbeaten Cornell meeting Princeton at Ithaca; Yale facing Brown, conqueror of Princeton, at New Haven; Bucknell doing its best to give Lafayette its first defeat at Easton, Pa.; and Penn State seeking to extend its winning streak at New York University's expense at the Yankee stadium.

State, Lafayette Battle Saturday

STATE COLLEGE, Pa., Oct. 17.—Penn State will be host to the Leopards of Lafayette College next Saturday in a game which will be the feature attraction of a three-day homecoming celebration for the Nittany institution. The game will be the eleventh meeting between teams of the two colleges, the first game having been played in 1889, shortly after Penn State entered collegiate football circles.

In the 10 previous meetings the Lions have won eight times to two for Lafayette. The Leopards' victories came at the beginning and at the end of the 10 games, the Easton team winning the 1889 game 24 to 0 and downing Penn State last year 7 to 6. The present series, under the direction of Coaches Bezdek and McCracken, stands even, with Penn State winning 40 to 6 in 1927 and Lafayette turning the table last fall.

BERRY MADE PREXY

NEW YORK, Oct. 17.—(AP.)—Romeyn Berry, of Cornell, was elected president of the Eastern Intercollegiate Baseball League at the annual fall meeting of the executive committee, Ellwood W. Kemp, Jr., secretary-treasurer of the league, announced last night. Berry succeeds the late Ernest B. Cozens of Pennsylvania, who died suddenly last June.

LESSONS IN FOOTBALL

What is the correct time to use a drop or placement kick?

Answered by

GILMOUR DOBIE

Football Coach, Cornell University.

The frequency in which a drop kick or placement kick should be used depends a great deal on the accuracy of the kicker. If the kicker is steady and reliable the kick should be used first in all cases when within range and it is evident a score cannot be made by the touchdown route; Second, if near the end of the first half time will not permit scoring a touchdown; Third, if near the close of the game you are behind or the score is a tie and the time remaining to play is so short that you cannot score a touchdown.

(Copyright, 1929, Associated Editors)

Woodall to Lead Portland Club In 1930

PORTLAND, Ore., Oct. 17.—(AP.)—Succeeding Bill Rodgers, resigned, Larry Woodall, catcher, today was chosen by President Tom Turner to be the manager of the Portland Club of the Pacific Coast Baseball League.

Baseball fans received the announcement with surprise. Bill Essick, White Sox scout, and Cy Perkins and George Burns of the Philadelphia Athletics were thought to have had the best prospects of receiving the appointment.

The new manager came to Portland this year from the Detroit Tigers. He was a first string catcher for the Tigers eight years and prior to that attended the University of North Carolina. At present he is in Washington, D. C., where Turner said he would remain until the opening of the baseball training season.

LOYOLA SQUAD OFF TONIGHT

The masters of Notre Dame strategy and some of the most proficient forward passers in football entrain at Chicago tonight when the Loyola University squad departs for Pittsburgh. The Ramblers of Coach Dan Lamont arrive in Pittsburgh tomorrow morning. They will have Forbes Field turned over to them for an extensive workout tomorrow afternoon and will be ready to take on the Dukes. Like Duquesne, they are as yet undefeated, in addition, they have not been scored on this year.

The requirements of the Notre Dame system make excellent terminal talent a necessity. Paul Noland and George Weimer are the two star men who best answer those needs, since Fred Sextro, another first class man to hold down the outpost position, will be missing, having suffered injuries more than a week ago.

Lefty Flynn is scheduled to start. His booting with the left foot may outrival that of Capt. Buff Donnelli, of the Dukes despite the fact that the Duke leader gets them off with right or left. In any case a kicking duel will add to the festivities.

SQUAD NUMBERS 25

CHICAGO, Oct. 17.—A squad of 25 players will depart from Pittsburgh tonight to carry Loyola University's undefeated colors into battle with Duquesne on Saturday afternoon at Forbes Field.

A short signal drill, designed to taper off the week's work, was scheduled for this afternoon, and the Loyolans expect to unlimber upon their arrival in Pittsburgh tomorrow.

Coach Dan Lamont has sent his squad through two scrimmages this week, one on Tuesday against a freshman team, using Duquesne plays, and yesterday against an eleven of reserves to allow his regulars to brush up on blocking. With his chief dependence to be placed upon the really effective running-attack of Molloy, Flynn and Burke, his regular backs, the Loyola coach has been insisting upon perfection in interference as the only hope for defeating the strong Duquesne eleven.

MOUNTAINEERS DRILL IN RAIN

MORGANTOWN, W. Va., Oct. 17.—Continuing his efforts to get more drive and speed into his backfield and at the same time prepare his men for the Washington and Lee offensive, Head Coach Ira Rodgers had the West Virginia University squad drilling throughout a long rainy session here yesterday in preparation for Saturday's game at Charleston, W. Va.

Coach Rodgers shifted his lineup continuously and benched his so-called regulars several times in an effort to strike the right combination. Capt. Little Sleepy Glenn seems destined to use shifty ability as a ball toter for the first time since he became a varsity man, for several changes in formations were made to enable him to tote the ball from his quarterback position.

TODAY'S SCRATCHES

Laurel.

First race—Zahn, Kai-Lo Ping, Coates, My Scoop, Skooty Pooty, Skip, Weidel, Brother Johnson, Page.
Second race—Assessor, Charlie, Badger Face, Ebufard.
Third race—Sunburn, Malicious, Top Kick.
Fourth race—Frieda L, Coaster.
Seventh race—Bob Kernan, Wormwold, Intense, Hedge Fence, Fiashes.
Weather clear, track fast.

Latonia.

First race—Busy Fairy, Hail Storm, Cleora, Griff W, Baby Delhi, Katherine W, Loud Speaker, Genghis Khan, Little Gulnes, Vandios, Repay, Sandy River.
Second race—Outpost, Sam Dink, First Chance, Cheechee, Lucier Aspirin.
Third race—Whisk Arrow, Updike, Louisville Lou, Little Chip, Kyrock, Rid For.
Fifth race—Hedemora, Clearance, Ben Machree, Forbis.
Sixth race—Pike's Peak, Col. Bell, Surcease, Georgine K, Caleite, Saluta.
Seventh race—Machete Chum.
Weather clear, track fast.

Fairmount.

First race—Silk Mit, Sturdy Stella, Black Nan, Pickens, Tea Barry.
Second race—Kathleen K, Pelaika, Lila G.
Third race—Mystery Ballot, Sentry Lass, Fair Jimmie, Chicola.
Fourth race—Baronne.
Sixth race—Emeryville.
Seventh race—Ormo Girl, Paloto Chief, Sabattus, Burnt, Sweepstakes, Crafty Saint, Theo Red, Miss Chiniquy.
Weather clear; track fast.

Aurora.

Second race—Fair Rowena, Miss Lester.
Third race—Tariff, Cabildo, Illinois, None Nicer, Toman, Dr. Bidencope.
Fifth race—Mart Bunch, Chocho, San Parisette, Dolly Bay, Mozart, Sanction.
Sixth race—Friend, M. J. McNulty, Jr.
Seventh race—John T. D., Open Hand, Maunaolu, Program.
Weather clear; track fast.

Empire City.

First race—Lampblack.
Weather clear; track fast.

Jamaica.

Third ra[illegible] ...my.

CADETS GIVEN TOUGH GAME BY DAVIDSON

By CAPT. BIFF JONES,
Head Coach, United States Military Academy.

WEST POINT, N. Y., Oct. 17.—Army had its hardest opposition so far this year from Davidson College. The Southerners facing a stronger team, took good advantage of every opportunity they had to operate their attack.

CAPT. JONES

An error in the army strategy was made in the first quarter, when facing a strong wind they kicked on first down on several occasions. The wind is a bad handicap when against a team and a great aid when with it. Few teams realize this point and capitalize on it when under the stress of competition. A wind that will add five or 10 yards on a kick and cut just as much off the opponents return should be utilized. Ground gained this way is just as good as that gained by any other method.

On the other hand, with an adverse wind, the play is to kick it as little as possible. This is the only solution, as the team facing the wind does not handicap itself and their opponents with the wind at their back get no opportunity to use it.

In the first period, with no score by either side, the Army had the ball on Davidson's 8 yard line. It was fourth down and three to go. The Army quarterback elected to try a field goal, which was successfully accomplished. This was good generalship. A quarterback in that section of the field must keep in mind the value of possession of the ball, after the fourth down he must turn it over to the opponents, a punt here is impossible, so his play is to score by a run, pass or a field goal. The three point margin given by a field goal is always helpful. Nothing less than a touchdown can beat it and these are some time hard to get.

The Davidson team had the ball in its possession on the Army 26 yard line in the first period. It was third down and five yards to go. They made a forward pass which was incomplete. In spite of its incompletion it was good strategy as the defense was in close.

This incomplete pass left the ball on Army's 26 yard line in Davidson's possession fourth down and five to go. A running play was called which failed to make the distance. A punt into the corner, going outside near the goal line would have been a good play here. The quarterback would then have followed the cardinal principle of getting the full value of the ball forward. A try at field goal would have also been good. If he had made it, he would have three points. If he failed, he would have made a terback, which would have been better than losing the ball where he did, or he could have tried a pass. Completion would have meant first down and probably a touchdown. Failure would have given the ball to the Army on Army's 31 yard line. The gamble in this cause would have been worth it.

As pointed out before, the correct solution of plays in this part of the field requires a nice weighing of relative values. And the tough part of it is that he must call his play and get the ball off in 30 seconds. This allows no time for pad and pencil.

The Davidson quarterback was faced with practically the same situation again in the second period. The ball was in Davidson's possession on Army's 32 yard line, third down and five yards to go. A forward pass was tried and failed, making it fourth down and five to go. The quarter called another forward pass which was completed for a touchdown. Successful tactics can never be questioned in this case, even had he failed, his solution was nevertheless correct.

Davidson strategy was in bad error only once. In the third period, they had the ball on Army's 28 yard line, third down and 8 yards to go. A field goal was tried. This would have been a good play if it had been called on fourth down. On third down, most anything else would have been better.

(Copyright, 1929, by the Christy Walsh Syndicate.)

Athletics Guests At Banquet Tonight

PHILADELPHIA, Oct. 17.—(INS.)—More than a thousand persons are expected to attend the victory banquet to be given the world champion Athletics by the Philadelphia Chamber of Commerce, the Sporting Writers' Association of Philadelphia and the Penn Athletic Club here tonight. The demand for tickets has been so great that hundreds will be turned away.

Every member of Connie Mack's famous team will be present and all will be asked to give short speeches. Others to be heard will include Mayor Harry A. Mackey, Philip H. Gadson, of the Chamber of Commerce; Frank Smith, judge of Common Pleas Court; Robert T. Paul, president of the Sports Writers' Association; Thomas Shibe, Connie Mack and Eddie Collins, of the A's.

The dinner will be broadcast over radio station WFAN, starting at 9 p. m., and WCAU will join in the broadcast at 10:30 p. m.

DIEGEL, HUNTER TRAIL IN OPEN

LOS ANGELES, Oct. 17.—(AP.)—Leo Diegel and Wee Willie Hunter, favorites, were two strokes behind Olin Dutra and Vic Owen, as a large field of aspirants swung into the second day of play in the $1,000 Southern California Open Golf tournament today with 18 holes behind them.

The two Los Angeles professionals had cards of 70, two under par, over the heavy Sunset Field course yesterday, while Hunter, defending title holder, and Diegel, national professional champion, stuck to par.

None of the favorites, however, was out of the running, and more than 50 players had scores under 77.

Two amateurs, Gibson Dunlap, U. C. L. A. student and medalist at the Pebble Beach National Open, and Fay Coleman, Los Angeles, tied with Cecil Smith and Paul Scott, San Diego and Santa Barbara professionals, at the second rung of the ladder, the four carding 71's in the first day of play.

Tied with Diegel and Hunter at 72 were Charley Guest, P. G. A. champion; Harry Pressler, San Gabriel, and Phil Carter, an amateur formerly with the Metropolitan Club in New York.

Arlington Park To Be Improved

CHICAGO, Oct. 17.—(INS.)—Expenditure of $250,000 for improvements on the Arlington Park race course for next season today had been authorized by the board of directors of the American National Jockey Club. Many of the improvements already under way and others will be completed early next spring.

LEWIS, DEMAS MAY NOT FACE CARNEGIE

WASHINGTON, Pa., Oct. 17.—Wash-Jeff's advancing hope for a brilliant showing against Carnegie Tech next Saturday was dashed somewhat by the news from the campus that a pair of Red and Black regulars might not be able to wage battle with the Tartans at the end of the week.

Don Lewis, veteran halfback and Demas, sophomore guard, are both laid up with injuries sustained at Bucknell and there is very serious doubts as to their starting the game against the Plaid.

Demas, who has been playing steady and at time brilliant football, for a man in his first year of Varsity, was known to have been badly bruised at Lewisburg, but it was thought he would be able to take up his practice duties in a day or two. He is suffering great pain, however, and the Presidential coachs kept him out of practice yesterday with the hope that a rest would aid in the mending of his hurts. It is certain he will practice no more this week.

Lewis was not believed to have been hurt more than very slightly in the tough Bucknell engagement, but instead of getting better, his condition is becoming more serious and he has been ordered to the sidelines.

Should Lewis not be able to play, a sophomore would be sent to his position, making the entire backfield a quartet of untried players. Wash-Jeff's hard work for the game Saturday is pretty nearly ended. Ride and Amos plan a rather stiff drill without scrimmage this afternoon, the final heavy practice against the freshmen having been held.

Fast daily service to DETROIT AND TOLEDO

Pittsburgh & Lake Erie all-steel trains and seasoned rock-ballasted roadbed offer the comfortable route to Detroit and Toledo. Spend the morning in Pittsburgh and arrive Detroit or Toledo in the early evening. Or leave after evening engagements and arrive at the opening of business.

DAY TRAIN
Lv. Pittsburgh . . 1:00 p.m.*
Ar. Toledo . . . 7:05 p.m.
Ar. Detroit . . . 8:45 p.m.

NIGHT TRAIN
Lv. Pittsburgh . . 11:45 p.m.**
Ar. Toledo . . . 6:08 a.m.
Ar. Detroit . . . 7:55 a.m.

*Dining Service
**Sleeping Car Berths at 9:30 P.M.

Returning, leave Detroit at 1:30 P.M. or 11:00 P.M., leave Toledo 3:10 P.M. or 12:50 A.M. and arrive 9:15 P.M. or 7:30 A.M.

City Ticket Office, 506 William Penn Way; Phone: *Atlantic 3546*, P&LE Passenger Station, Smithfield and Carson Sts. Phone: *Court 3201*. C. W. Cook, Dist. Passenger Agent, 506 William Penn Way, Phone: *Atlantic 4298*.

Pittsburgh & Lake Erie

NEW YORK CENTRAL LINES

Petty's Nunn-Bush Ankle Fashioned

Scotch Grain Oxford

Brown or Black Imported Scotch Grain in the new fashions—Leather heel. Note the ankle fashioned feature below.

Tune In on KDKA 7:15 P. M. Every Monday Eve.

The Branigan

$10.00

Sizes 5 to 13 AAAA to EE

Most Styles, $8.50—$10—$12.50

PETTY'S Nunn-Bush Shop

Successors to Holbrook & Petty

114 FIFTH AVENUE - - JENKINS ARCADE

OPEN SATURDAYS UNTIL 10 P. M.

EL PRODUCTO for real enjoyment

Puritano Fino 2 for 25c

Quality is the final answer to the question "which cigar?" And El Producto's quality is as outstanding as it is unchanging. Quality, too, that combines mildness with character for real enjoyment.

Many sizes—10c to 25c

Bouquet 10c straight

G. H. P. CIGAR CO., Inc. Phila., Pa.

Pittsburgh Distributing Branch:
PLAZA BUILDING,
539 Fifth Avenue Pittsburgh, Pa.

ACID STOMACH

Burning acid in the stomach causing pain, indigestion, heartburn, vomiting and sick headache can be relieved with ACIDINE more safely, surely, quickly than in any other way. Sold only under a money back guarantee.

ACIDINE

EVENING SUN-TELEGRAPH MARKETS

LONE STAR GAS EXPANSION

Acquisition of several western gas companies, which will add more than 57,000 customers to its system, was announced yesterday by the Lone Star Gas Corporation.

The newly-acquired companies are the Texas Cities Gas Company, operating in El Paso, Waco, Galveston and Paris, Tex., and Juarez, Mex.; Council Bluffs Gas Company, of Iowa; Guthrie Gas Company, of Oklahoma; Northwest Cities Gas Company, operating in Idaho, Washington and Oregon, and the Coos Bay Gas Company, of Oregon. Of the 57,000 customers added to the Lone Star lists by these acquisitions, about 12,000 are now supplied by Lone Star through wholesale contracts, the company's announcement stated.

It says further: "During the nine months period just concluded the company has been expanding operations as rapidly as capital and material could be obtained. We believe that the demand for gas service will, during the coming winter, be the greatest in the history of the corporation, as not only has the number of domestic consumers increased substantially, but there has been added to the system several large gas-using industrial plants."

The letter refers to the recent announcement of a change in capital set-up and a charter amendment permitting the exchange of Lone Star stock for properties acquired, and says these proposals will, "in the judgement of your directors, enhance the value of the common stock."

Bank of England Rate Unchanged

LONDON, Oct. 17.—The Bank of England's minimum rate of discount remained unchanged at 6½ per cent today.

HARBISON-WALKER REFRACTORIES CO.

Bulletin Mailed on Request

Kay, Richards & Company,

Union Trust Building, Pittsburgh, Pa.

MEMBERS
New York Stock Exchange
Pittsburgh Stock Exchange
Chicago Board of Trade
New York Curb Market (Associate)

Natural Gas

WE have prepared a booklet descriptive of the sound investment record and bright outlook of this rapidly growing industry.

Copies Mailed Upon Request

GODDARD & Co.
INCORPORATED
UNION TRUST BUILDING
PITTSBURGH
TELEPHONE ATLANTIC 3455
NEW YORK CLEVELAND

NEW YORK BOND MARKET

NEW YORK, Oct. 17.—(AP.)—Transactions in the most active bonds on the New York Stock Exchange today were as follows, 000 omitted in sales column (United States bonds in dollars and thirty-seconds of dollars):

U. S. GOVERNMENT BONDS.

Sales.		High.	Low.	Last.
2	Liberty 4½s '32-47	97.22	97.20	97.22
61	Do 4th 4¼s...	99.6	99	99.6
14	Do 4th 4¼s reg..	99	98.28	99.1
26	Treas 4¼s '47-52	108	107.29	108
1	Do 4s '44-54....	103.26	103.26	103.26
1	Do 3½s '46-56..	101	101	101

CORPORATION BONDS.

19	Abro & Str 5½s'43	108½	108¼	108¼
2	Ajax Rub gold 8s	74⅛	74⅛	74⅛
41	Alegh Corp 5s '44	105½	105	105
51	Do 5s '49	105	105	105
3	Am Ag Chem 7½s	105	105	105
18	Am Chain sf db 6s	98	97½	97½
4	Am Cyan 5s '42..	97	96¾	96¾
24	Am I G Chm 5½s'49	116	115¾	116
50	Am Internat 5½s'49	111	110½	110½
9	Am Nat Gas 6½s'42	86	85	85
16	Am Smelting 5s....	101	101	101
4	Am Sugar ref 6s	103⅝	103½	103⅝
29	Am Tel & Tel 5½s	105⅝	105¼	105¼
11	Do col 5s '46..	102½	102	102½
124	Do sf 5s '60..	102⅝	101¾	102½
1105	Do cvt 4½s '39	208¼	203¼	208
1	Am Typ Fdrs 6s '40	105	105	105
20	Am W W & El 6s	105	105	105
7	Do 5s	100	99¾	99¼
2	Am Writ Pap 6s'47	79	79	79
10	Arm & Co Deb½s	87	86¼	86¼
2	Do rest 4½s ..	87⅝	87⅝	87⅝
4	Asso Oil rct 6s...	101⅝	101⅝	101⅝
25	AT&SF cvt 4½s'48	154½	153	153⅛
15	Do gen 4s	91¾	91¾	91¾
1	Do Tr Sfs L 4s..	88	88	88
7	A C Line uni 4½s	95	94⅝	95
1	Do 1st gld 4s...	89⅝	89⅝	89⅝
25	Atl Knox & C 4s'55	89¼	89¼	89¼
5	Atl G & W I 5s....	73½	73½	73½
6	Atl Ref deb 5s....	100	100	100
16	B & O rfg 6s '95..	109	108⅝	108⅝
2	Do 1st 5s	102½	102	102½
29	Do rfg 5s	101	101	101
16	Do 5s D 2000..	101¼	100¾	101¼
28	Do cvt 4½s....	97½	97	97½
2	Do gold 4s	91⅛	91⅛	91⅛
5	Do 5s S W Div..	101	100¾	100¾
3	Do 4s T & C div	82¼	82¼	82¼
1	Bell T Pa 1st&ref5s	103	103	103
2	Do 1st 5s C '60	103½	103½	103½
32	Beth Steel con 6s A	104½	104⅝	104½
14	Do con 5½s....	104½	104½	104½
7	Do p m 5s '36..	99½	99½	99½
11	Boston & Me 5s '67	97¼	96⅞	97¼
1	Bos & N Y Air L5	78	78	78
8	Bot Con Mills 6½s	55	55	58
3	Bow Bills Hill 7s '34	102¼	102	102
38	Bklyn Man Tr 6s..	93	93	93¼
13	Buf R & Peon4½s	89¼	88⅛	88⅞
19	Canada Pac 5s '44.	100½	100	100½
7	Cal G & E 5s....	99⅝	99¼	99⅜
1	Cal Pkr 5½s s '38..	97½	97½	97⅝
10	Do 5s	95	95	95
5	CanNatRy 4½s '30	99¼	99⅛	99⅛
10	Do 4½s '54	90¾	90¾	90¾
1	Do 4½s '57	90⅝	90⅝	90⅝
23	Do 4½s '68	90¾	90¾	90¾
6	Can North sf 7s ..	110	109⅝	109⅝
2	Can Pac 4½s s	97	97	97
17	Do deb 4s	83¼	83¼	83¼
3	Canada South 5s ..	101	101	101
1	C C & O 6s	106⅝	106⅝	106⅝
23	Cent of Ga 5sC'59.	97⅛	96⅞	96⅞
6	Cent Pac 5s	101	100½	101
5	Do 1st gtd 4s ..	89⅝	89⅝	89⅝
10	Certainteed 5½s'48.	72¼	72¼	72¼
13	Ches Cp 5s '47..	98⅜	98⅛	98⅜
19	Do ref 4½s s'A'93	94½	93⅝	94⅛
9	C B & Q rf 5s A..	105	104⅝	104⅝
16	C&O 1st 4s SSR&Ad	85	85	85
9	Chic & E Ill 5s '51	78	76½	77½
2	CM & St P gen 4½	92	92	92
5	Do 4½s E	92½	92½	92½
1	Do gen 5s A	82⅝	82⅝	82⅝
178	Do 5s '75	93	91½	92⅛
22	Do adj 5s 2000..	76	75¼	75¾
7	Chic & N W 7s	100½	100½	100½
11	Ch&N W 4½s s 2037.	93½	92½	92½
5	Chicago Railway 5s	77⅞	77⅞	77⅞
17	Ch R I&P 4½s '52	91½	90	91¼
45	Do rfg 4s	94¼	93½	94
33	Chi Un Sta 5s '19	103	102	103
5	Ch & W Ind 5½s'62	103½	103½	103½
75	Chile Cop 5s '47..	94	93¾	94
15	CCC&SL 4s '91cwm	82¾	82½	82¾
15	CCC&L rf 4½sE'77	93½	93⅛	93½
42	Clev U Term 5s ..	103¾	102	103¾
2	Do 4½s C	96	96	96
6	Colon Oil 6s '38..	93	92⅝	93
4	Col G&E 5s '52Apr	98¼	98¼	98¼
40	Do May	98⅜	98⅛	98⅜
6	Com I T 6s	94½	94	94
138	Do 5½s '49	101½	100½	101
2	Con Coal Md 5s N	71	70¾	71
6	C Gas NY 5½s'45	105	105	105
3	Container C 6s '46	94¼	94¼	94¼
1	Do 5s '43	75	75	75
5	Crown C&S 6s '47.	98¼	98⅛	98¼
6	C C Sug cvt deb 7s	55⅝	55⅝	55⅝
5	C N Rys 5½s	80	80	80
1	Cuba RR rfg 7½A ..	99	99	99
11	C-A Sugar col 8s..	99¾	99¾	99¾
5	Cumberlnd T&T 5s	100	100	100
1	Cuyamel F 6s '40.	98¼	98¼	98¼
8	Del & Hud 7s	100½	100½	100½
4	Do 5½s s	102	102	102
2	DG&E 1st ref 5s..	98⅛	98⅝	98⅛
6	Den & R Gr con 4s	90½	90	90
30	Do gen 5s	93½	92¼	93½
8	Do rfg 5s	85½	85½	85½
3	Det Ed 1 & rf 6s B	108¼	108¼	108¼
6	Det Edis 5s '55..	101¼	101	101
15	Do 5s C '62....	101¾	101⅝	101¾
1	Del P Turn 4½s...	95½	95½	95½
15	Dodge Br db 6s '40	96½	96	96½
5	Donner Stl rfg 7s.	101½	101¼	101½
7	Duques Lt 4½s A 67	98	97⅝	97¼
24	E Cuba Sug 7½s..	88	83¼	83½
2	E Tenn V&G con 5s	101½	101½	101½
79	Erie rf&imp 5s '67	95½	95	95½
2	Do 1 cn pr ln 4s	82½	82⅜	82⅜
25	Do gen lien 4s..	78	76¼	78
36	Do cvt 4s B	82¾	82	82⅜
2	Erie Gen RR st 6s	108	108	108
1	Fed Lt 1st 6s st '42	103	103	103
2	Do 6s B '54....	99	99	99
5	Do 5s	94⅝	94⅝	94⅝
2	Fed Metals cvt 7s.	100½	100¼	100½
2	Fisk Rubber 8s..	95	95	95
13	Flor E Cst 5s '71	67¼	67	67
3	Fonda Jn & G 4½	33	33	34
10	F E & M V 6s '33	100⅝	100¾	100⅝
15	Gen Stl Cast 5½s	49	102½	102
12	Gen P S Cor 5½s	106½	108	108
1	Gannett Co 6s '43.	92	92	92
8	Gen Cable 5½s '47	98	97¾	98
18	Gen Mot Acpt 6s 37	101½	101	101½
2	Gen Petrol 5s '40..	99⅝	99⅝	99⅝
5	Goodrich B F 6½s	107	107	107
68	Goodyear T&R 5s57	92½	92	92
1	Goth Silk Hos 6s...	90	90	90
5	Gould Coup 6s '40.	71	71	71
4	Gr Tr Ry Can 7s..	110	110	110
15	Grt North Ry 7s A	109½	109½	109½
7	Ro 5½s B.....	107	107	107
2	Do gen 5s	102⅜	102⅜	102⅜
20	Do gen 4½s 76 D	95	95	95
20	G B & W deb B ct	28	28	28
1	Gulf Sts Stl 5½s A	95	95	95
2	Roe R & Co 6½s..	85	85	85
1	Hud Coal 5s A '62..	71¾	71¾	71¾
8	Hud & Manh rfs 5sA	91	90½	90½
12	Do adj inc 5s....	77	76⅝	76⅝
3	Hum O & R 5½s..	100	100	100
8	Do 5s '57	90	89¾	89¾
35	Illinois Bell Tel 5s	102½	102½	102⅝
3	Illinois Cent 4½s..	97½	97½	97½
27	Do 4s '52	87⅞	87⅞	87⅞
10	Do 5s '51 Stl div	74½	74½	74½
2	Ill Cen col tr 4s '53	86⅝	86⅝	86⅝
1	IC&CSL&NO 4½sC	94¾	94¾	94¾
16	Inspiratn Cop 6½s.	92	92	92
1	Interb R Transit 7s	89½	89½	89½
4	Do Trans 6s ...	58¾	58½	58⅝
8	Do rfs 5s	66	65½	66
15	Do rfg 5s sta....	65¼	65½	65½
11	Int Cement 5s '48.	96¾	96	96¾
3	Int Gt Nor adj 6s.	87	86	88
1	Do 1st 6s	106	106	106
19	Do 5s '56 B.....	92¼	92	92¼
3	Do 5s '56 C.....	91¾	91¾	91¾
1	Int Match 5s '47...	96	96	96
2	Int Mer Mar sf 6s.	98	98	98
33	Int Paper rfs 6s A	95	93	93¼
1	Do cvt 5s A	92	92	92
16	Int Rys C A 6½s'47	93	92⅝	93
1	Do 5s	75⅝	75⅝	75⅝
131	Int T&T cvt 4½s'39	139½	185½	189
57	Do deb 4½s 52.	94	92	94
17	Iowa Cent rfg 4s..	13¼	12½	13¼
4	K C Ft S & Mem 4s	93½	93⅛	93⅛
16	Do 5s B '49....	73⅛	73⅛	73⅛
2	Keith B F 6s A...	81½	81½	81½
8	Kans Steel 5s '50..	99	99	99
2	Lac G of St L 5½s	102¼	102	102¼
4	Lautaro Nitr 6s '54	97½	97	97
1	Lehigh Val 5s 2003	103	103	103
12	L V Pa con 4s 2003	86⅝	86	86
2	Leh V H Ter 5s '24	101	101	101
1	Liggett & Myers 7s	118½	118½	118½
2	Lw s Inc 6s ww '41	106½	106¼	106½
3	Do 6s ex-war..	95½	93	93½
8	Long Isl gen 6s '38	89¼	88¼	89¼
2	Lorillard Co 5s....	85	85	85
7	Lou G & El 5s....	101	101	101
15	Manati Sug 7½s '42	82½	81	82½
1	Manhat Ry con 4s..	57¼	57¼	57¼
1	McCrory St 5½s '41	96⅜	96⅜	96⅜
5	Midvale Stl cvt 5s	99¼	99¼	99¼
26	M ER&L 1st 5s'61B	98	98¼	99
8	Do 4½s	97⅜	97⅜	97⅜
1	Mil & Nor 1st 4½s	92	92	92
14	M & St L 1st rfg 4s	20⅝	20½	20⅝
1	MSP&SSMarie 6½s.	99½	99½	99½
35	Do 1st con 4s...	87	86¼	86¾
5	M K & T pr ln 5sA	98¾	98	98¼
12	Do pl 4s B.....	83	82⅝	83
41	Mo Pac cvt 5½s'49A	113¼	112¼	113
13	Do 5s '77 F....	98½	98	98⅛
12	Do 5s '78 G	98	98	98
96	Do gen 4s	74⅝	73⅝	74⅝
1	Mob & Oh 4½s s '77	94	94	94
1	Mont Pw rfg 5sA'43	101⅜	101⅜	101⅜
1	Murray Body 6½s..	93¼	92½	93¼
75	Nat Dairy 5½s '48	97⅛	97⅛	97⅛
1	Nat Rad 6½s '47.	35	35	35
5	Nat Ry Mx4½s'57as	8⅝	8⅝	8⅝
10	Do 4s '51 asd ..	7½	7½	7½
3	Nat Tube 5s	104¾	104¾	104⅝
3	N E T&T gen 4½sB	97	97	97
3	N O T & M 5½s ..	100⅝	100⅝	100⅝
3	NYC&HR deb 6s ..	105⅝	105⅝	105⅝
5	Do rf&imp ...	104⅞	103⅝	103⅝
2	Do rf&imp ...	96⅝	96⅝	96⅝
9	Do deb 4s '34..	96⅝	96	96⅝
14	N Y C & St L 6s..	101½	101½	101½
2	Do 5½s A	104⅝	104⅝	104⅝
1	Do 5½s B	104	104	104
4	N Y Conn Rys 4½s	93⅛	92½	93⅛
24	N Y Ed rfg 6½s..	117⅞	117	117⅛
	Do 6s '44	102⅞	102½	102⅞
7	N Y GH&P col 5s	103⅜	103⅜	103⅜
38	NYNH&H cvt6s'48.	135	134½	135
12	Do col tr 6s '40	104¾	104½	104⅝
46	Do 1st rf 4½s'67	90	89⅝	89⅝
5	Do deb 4s '57 ..	74½	74½	74½
12	Do cv db 3½s '56	73½	72¾	73⅜
2	NYO&W 1st rfg 4s	63	63	63
1	N Y S Rys 4½s..	26½	25	25
10	N Y Tel rfg 5s '41	105¾	105¼	105¼
1	Do gen 4½s	98	98	98
3	N Y W & Bos 4½s	84	23½	84
1	NL&O Pow 5s '55A	101	101	101
1	Nor Z So 5s A ..	71	71	71
33	Nor Am Ed 5½s'63	101¼	100½	101¼
5	Do 5s '57	99¼	99¼	99¼
2	N O T & L 6s A..	96½	96⅛	96½
10	N Gen 4½s s '74sta	96¼	96¼	96¼
30	North Pacific 4½s.	94¼	94	94⅛
15	Do pr lien 4s....	86¼	86¼	86¼
3	Do gen 3s	63½	63½	63½
3	Nor Sta Pow 6s B.	105	104½	104½
14	Do 6s A.....	100¼	99½	100⅛
2	Ohio Riv Edis 6s..	103½	103½	103½
4	Ore Wash RR&N 4s	88	87½	88
3	Otis Steel 6s....	101½	101⅜	101⅜
16	Pac Gas & Elec 5s.	100½	100⅜	100½
2	Pac P&L 1st rfg 5s	98⅞	98⅞	98⅞
1	Pac T&T 5s '37...	100½	100½	100½
52	Do rfg 5s '52 ..	103	102¾	103
2	Pan-Am P&T 6s '34	104	104	104
15	Paramt Bway 5½s	99¾	99	99
3	Par Fam Lask 6s47	98⅞	98⅝	98⅞
1	Pathe Exc 7s '37 w	65	65	65
6	Penn Dix 6s A '41.	71¼	71¼	71¼
18	Penn R R 7s '30....	100⅝	100½	100½
25	Do gold 6½s....	108	107⅝	108
8	Do gen 5s '68....	104½	104	104½
8	Do 5s '66	103½	103	103
1	Do 4½s '63	97⅞	97¼	97⅛
13	Do gen 4½s	97½	97	97⅛
5	Do 4s '31	97½	97½	97⅜
1	Pere Marq rfg 5s.	101¼	101½	101½
13	Phila Co 5s '67 ..	97⅞	97⅞	97⅞
67	Phil Read C&I 6s..	110	108¾	109½
10	Phillips Pet 5½s '39	89½	89	89½
1	Pillsbury Fl Mills 6s	104½	104½	104½
1	Portland Gen El 5s	96½	96½	96½
2	Port Ric Am Tob 6s	93	93	93
20	Postal Tel & Cab 5s	93½	92½	93½
9	Pressed Stl Car 5s.	87	86¼	86¼
2	Pub Ser El&G 5s'65	102	102	102
26	Do 4½s '67	97	96⅝	97
1	Pure Oil 5½s '37..	98	98	98
5	Purity Bak 5s '48.	92½	92½	92½
1	Reading gen 4½s s	95⅞	95⅞	95⅞
5	Rdg Jers Cen col 4s	90¼	90¼	90¼
40	Rem Rd 5½s'47war	97	95⅝	97
2	Rio Gr West 1st 4s	88	88	88
1	Ro Ga & El 5½s'48	106	106	106
6	St J & G Isl 1st 4s	64	63⅞	64
22	St LIM&S 4sR&Gdiv	94¾	94½	94⅝
2	St L & S Fp ln5sB	100¼	100¼	100¼
63	Do 5½s '78.....	89	88	88¼
15	Do p ln 4s A..	87¼	86½	87
	St L SW con 4s..	76	75	76½
1	San An Pub Sva 6s	101¾	101¾	101¾
32	Seab A L con 6s..	84⅝	83¾	84⅝
3	Do adj 5s.....	63½	63½	63½
3	Do rfg 4s.....	63½	63½	63½
20	Do adj 4s ctfs..	56½	56¼	56½
18	Sea All Fls Ry 6sA	81	80	80
3	Shar St L H5½s'48	99¾	99	99¾
3	Shell P L 5s '52..	92⅝	92½	92½
1	Shell Union 5s '47.	93½	93½	93½
21	Sinclair C O col 7s.	101¼	101	101
16	Do 6½s	99¼	98⅞	98⅞
4	Do 6s D '30	99	98¼	98⅜
5	Do 5½s '38	95¼	95	95⅛
2	Do P L 5s.....	92⅝	92⅜	92⅜
1	Smith Corp 6½s ..	101¾	101¾	101¾
2	So Bell T & T 5s..	101	101	101
55	So Pac 4½s s '68..	93¾	93¼	93¼
33	Do 4½s s '69 war.	97⅝	97	97⅝
1	Do rfg 4s '55 ..	89½	89½	89¼
15	So Ry ren 6½s	120¾	120	120¾
17	Do gen 6s	115½	114¼	115¼
1	Do con 5s	105¼	105¼	105¼
22	Do gen 4s	87⅜	87⅛	87⅜
41	S W Bell Tel 5s ..	102¼	102¼	102¼
38	S O of N J deb 5s	101¼	101	101¼
44	Do N Y 4½s '51	95¼	95	95¼
11	Stevens Hotel 6s ..	92½	92	92⅛
2	Sug Est Oriente 7s	75	75	75
2	Tenn C&C 6s '44 B	102	102	102
10	Tenn E P rfg 6s A	106¼	106¼	106¼
2	TRRA St L rfg 4s	86⅝	86⅝	86⅝
7	Tex & Pac 5s B '77	98⅝	98⅝	98⅝
28	Do 5s '79 C	98½	98⅝	98¼
1	Do Louis Div	99	99	99
1352	Texas Cp 5s '44 wi	101¾	101	101⅝
3	Third Ave adj 5s..	34	34	34
7	Do rfg 4s.....	53⅝	53⅝	53⅝
3	Toledo Trac 5½s..	99⅞	99⅞	99⅞
6	T Ham & Buff 4s..	86	86	86
5	Transcti Oil 6½s'38	101¼	101¼	101¼
16	Trumbull Stl 6s '40	102⅝	101½	101⅝
6	Un El&P 5½s '54.	101	100⅜	101
2	Un Oil Cal 5s C....	95⅝	95⅝	95⅝
11	Un Pacific 4½s '67.	95½	95	95
30	Do 1st 4s.....	93	92⅝	93
81	Do gold 4s '68..	86	85	86
16	Un Drug Del 5s '53	95	94	95
20	U S Rub 7½s '30..	100¼	100	100¼
12	Do 5s	90	88¾	89
57	U S Steel cf 5s..	109¾	109¾	109¾
6	Utah Lt & Tr 5s..	92	92	92
10	Util Pw & Lt 5½s.	90	89½	90
1	Vertientes Sug 7s..	75	75	75
4	Va-Mid g 1st 5s '36	99	99	99
1	Va. Ry & Pow 5s..	100¼	100¼	100¼
6	Virginia Ry 5s....	102⅝	102½	102⅝
12	Wabash 4½s C '78	88½	88	88½
9	Walworth Co 6s..	87½	87	87½
1	West Elec 5s.....	102	102	102
1	West Md 5½s A '77	93	93	93
3	West Maryld 4s...	79	79	79
1	W P Pow 5s '46 A	101¼	101½	101¼
3	Do 5s '56 G....	101½	101½	101½
6	West Union 6½s..	109½	109	109
1	Vs. Ry & Pow 5s..	101	100⅞	101
4	W Va C & C 6s 50	23⅞	23⅞	23⅞
10	Whl Stl 5½s '48 A	100	99¾	100
2	Do 4½s '35 B	87	87	87
2	W Esg O 5½ w '47	101½	101½	101½
2	Wh Sewg M 6s x-w	84	84	84
1	Wick-Spenc cvs 7s..	42	42	42
5	Willys Overld 6½s	100¾	100¼	100¼
1	Wilson & Co 1st 6s	99½	99½	99½
3	Wiscon Cen gen 4s	77¼	77½	77½
13	Ygstwn S&T 5s '78	100¼	100	100

FOREIGN ISSUES.

4	Akershus 5s '63....	86½	85⅝	86½
3	Alp Mont Stl 7s '55	93½	93½	93½
2	Antioquia 7s '45 A	86⅝	86⅝	86⅝
1	Do 7s '45 B	85½	85½	85½
1	Antioquia 7s '45 D	86	86	86
1	Antwerp C 5s '58..	91	91	91
24	Argentine 6s '57 A	100	99½	100
7	Brazil 6s '41....	105	105	105
36	Do 6½s 26-57...	87⅝	87	87
12	Do 6½s 27-57...	87⅞	87¼	87⅜
2	Bremen 7s '35....	100⅛	100	100⅛
19	British 5½s '37..	103⅝	103½	103⅝
25	Budapest 6s 27-62.	75½	74⅝	75
5	Buenos A 6½s '55.	97	93¾	93⅝
2	Do 2nd 6s 60 Apr	96½	96½	96½
1	Do 3d 6s '60 Oct.	96½	96½	96½
11	Do 6s '61.....	95⅞	95⅝	95⅝
2	Caldas 7½s s '46..	88	88	88
4	Canada 5s '31	99⅞	99⅞	99⅞
3	Do 4½s '36	96¼	96¼	96¼
3	Cauca Val 6½s '46	96	96	96
1	Chile Mtg B 6½s'61	97½	97½	97½
5	Do 6s '61.....	87⅞	87½	87⅞
5	Chile 6s '60.....	89½	89½	89⅝
3	Do '61 ajn	91⅝	91⅝	91⅝
18	Do '61 Feb	90	90	90
11	Do '67 Sept	90	89½	90
	Do 1962 March	90½	90½	90½
1	Chris (Oslo) 6s '54	100	100	100
9	Colombia 6s '27-61.	80⅜	80⅜	80⅜
17	Do 6s '28-61...	79¼	78⅝	78¾
1	Colom Agr Bk 6s'48	74	74	74
1	Col Mtge Bk 6½s'47	73	73	73
1	Copenhag 4½s '53.	85½	85½	85½
1	Costa Rica 7s '51..	90¾	90¾	90¾
1	Cundina Marca 6½s	71	71	71
8	Czecho 8s '51....	107½	107	107½
1	Denmark 4½s '62..	86¾	86¾	86¾
4	Deutsche Bk 6s '32	98	98	98
4	Dom Rep sf 5½s'42	92½	92½	92½
5	Do 1st 5½s 26-40	92	91½	92
1	Do 2d	92½	92½	92½
6	Duke Pr P 6s '66.	103½	103½	103½
2	D E Ind sfg 6s '62	102½	102¼	102¼
10	Fiat 7s '46 ex-wr	90	90	90
1	Finland sfg 7s '50.	98¾	98¾	98¾
7	Do 6½s '56	93	93	93
2	Do 6s '45.....	96½	96½	96½
1	Do 5½s '58.....	84½

EVENING SUN-TELEGRAPH MARKETS

Stocks Rally

Lone Star Weak Here

STOCKS GO UP AFTER EARLY HEAVINESS

Short Covering Plays Part in Sharp Rally; Trading Fairly Large

NEW YORK, Oct. 17.—(AP.)—Sharp recoveries took place in today's stock market after an early period of heaviness in which several of the leaders were hammered down 1 to 5 points.

Short covering operations played an important part in the rally, which ran from 1 to 5 points in most of the active issues, and 6 to 16 points in a few specialties. Trading was fairly heavy in volume.

Lowering of the call money rate from 7 to 6 per cent, coincident with the passing of the mid-month stringency, stimulated the recovery in prices. The time money market was dull but showed an easier tendency.

NERVOUS OVER LOANS

Some nervousness was apparent over the weekly Federal Reserve brokers' loan statement to be issued after the close of the market. In view of the sharp rally and the calling for payment of a large stock subscription in the period covered by the statement, most observers looked for a moderate increase.

Except for the placing of a large order for rails by the Pennsylvania Railroad, and the passing of the International Combustion dividend, there was little in the day's business news to influence the price movement. International Combustion broke nearly 7 points to a new low at 28½, and the preferred slumped 17½ points to 70.

Motor Products dropped 6 points and Murray Corporation sank more than 5 points to a new low at 54¾. Stone & Webster and Brooklyn Union Gas also sold down 5 points below last night's final quotations.

AUBURN RISES

On the other hand, Auburn Auto ran up 16 points, Air Reduction 15 and the American Tobacco issues, Western Union, Johns Manville, American Telephone, National Biscuit and International Business Machines sold 6 to 10 points higher. U. S. Industrial Alcohol, Simmons Company, Electric Storage Battery and American and Foreign Power rallied 5 points or more, the last named having sold down 4 points in the early trading.

Oils were again in brisk demand under the leadership of Standard Oil of New Jersey and Royal Dutch.

CHICAGO BOARD

CHICAGO, Oct. 17.—Influenced by sensationally bullish crop estimates from Argentina and by reports that domestic mills had become active purchasers, wheat prices were rallied today after a weak start. Initial new downturns in Chicago wheat values were ascribed to sharp fresh breaks in Liverpool quotations and to an overnight accumulation of selling orders here. Starting at ⅜c to 1⅝c setback, Chicago wheat sagged a little more, and then recovered fast. Corn displayed independent strength, opening ¼@⅝c off, and subsequently scoring gains. Oats were easy. Provisions tended upward.

The following quotations on the Chicago Board of Trade are reported by A. E. Masten & Co.:

	Open.	High.	Low.	Close.	Yesterday.
WHEAT—					
May....	1 40¾	1 42½	1 40	1 41¾	1 41¾
Dec....	1 30	1 31	1 28¾	1 30½	1 30¾
CORN—					
May....	99¾	1 00⅝	99¾	1 00½	99¾
Dec....	91¾	93	91⅝	92⅝	92⅝
OATS—					
May....	53¾	54¼	53⅜	54	54¼
Dec....	49½	50	49½	50	50
RYE—					
Dec....	1 06	1 06¼	1 05⅝	1 06	1 06
LARD—					
Jan....	11 25	11 40	11 25	11 40	11 30

LOCAL CURB

SALES.

	Shares.	Price
Arkansas Gas "A"	200 at	20¼
Do	200 at	20
Do	200 at	20
Do	50 at	19⅞
Do	50 at	19⅞
Molybdenum Corporation	100 at	5
Do	100 at	5

	Bid.	Ask.
Wierton Steel	....	500
Phoenix Oil	....	.65
Rex Hide Rubber	15	....
Aluminum Manufacturing	34½	35½
Fisher Bros Inc	9¼	....
Do preferred	....	50
Leonard Oil	4	5
Penna Sav Bank	240	....
Sloan & Zook Producing	40	50
Do 7% preferred	98	102
U S Light and Power	54	56½
Arkansas Gas A	19⅜	....
Apollo Steel	....	23
Sterling Invest	....	47
Penna Bradford	8	....
Do preferred	52	53
Pittsburgh Bond and Share	62	65
Molybdenum Corp of America	4⅞	5

Chicago Butter Market.

CHICAGO, Oct. 17.—Butter—Receipts, 8,331 tubs; creamery extras, 45c; standards, 43½c; extra firsts, 42½@44c; firsts, 39@40¾c; packing stock, 30@31c; specials, 45½@46c.

Eggs—Receipts, 3,707 cases; graded firsts, 41@42c; extra firsts, 43@44c; current firsts, 38@40c; ordinary firsts, 34@37c; dirties, 26@33c; checks, 26@30c.

Cheese—Twins new, 22½c; young Americas, 23½@24c; daisies, 22¾c; longhorns, 23@23¼c; brick, 23½@24c.

Live poultry—Turkeys, 26@30c; hens, 17@25c; spring chickens, 19@24c; leghorn hens, 19@20c; roosters, 20c; ducks, heavy, 19c; small, 16c; spring, 20c.

Bank of England.

LONDON, Oct. 17.—(AP.)—The weekly statement of the Bank of England shows these changes in pounds: Total reserve increased 4,531,000; circulation decreased 3,596,000; bullion increased 936,000; other securities decreased 4,126,000; public deposits increased 1,091,000; other deposits increased 2,673,000; notes reserve decreased 4,566,000; government securities increased 3,370,000.

The proportion of the bank's reserve to liability is 28.04, compared with 24.96 last week.

Metal Market.

LONDON, Oct. 17.—Standard copper—Spot, £72 18s; future, £73 2s 6d; electrolytic, spot, £86; future, £84 10s. Tin—Spot, £189 10s; future, £190 15s. Lead—Spot and future, £23 5s. Zinc—Spot, £22 17s 6d; future, £23 5s.

Chicago Scrap Lower.

CLEVELAND, Oct. 17.—Daily Metal Trade says: "A large tonnage of heavy melting steel scrap has been sold to a Chicago steel works at $14.75, which is a decline of 25 cents a ton. Heavy melting steel is now quoted at $14.25 to $14.75, delivered in the switching district.

Steel Prices.

NEW YORK, Oct. 17.—Steel unchanged.

NEW YORK CLOSE WITH NET CHANGES

THURSDAY, OCTOBER 17, 1929

—A—

Div.	STOCKS	Open	High	Low	Close	Chge.
	Abitibi P & P	53½	54½	52¾	54½	+1¼
6	Do pref...	80½	80½	80½	80½	— ½
6A	Adams Exp.	480	480	480	480	.....
2	Adams Millis	29⅛	29⅛	29⅛	29⅛	0
	Advance Ru.	20¼	20¼	20⅛	20⅛	.....
	Do pref...	32	32	31½	31½	— ½
	Ahumada Ld.	1½	1½	1¼	1¼	— ⅛
4.50B	Air Reductn.	196	218⅜	195⅝	216	+26⅜
2.50	Airway Elec.	38½	38½	38½	38½	.....
	Alax Rubber	3¾	3⅞	3⅝	3⅝	— ⅛
	Alaska Jun..	7⅝	7⅝	7⅝	7⅝	— ⅜
	Alb P W Pap	14¾	14¾	14¾	14¾	0
3	Alpha P Cem	29	29	29	29	.....
	Alleghany C	45⅜	45	44	44⅝	— ⅛
5.50	Do pfd ww	108⅝	109	108⅝	108¾	— ¼
6	All Ch & Dye	310¼	314	309	314	+4
2	Allis-Chal ...	62¼	63½	62	63½	+ ⅝
2	Amerada Cor	26⅜	26¾	25	25	— ¾
	Am Ag Chem	9⅛	9⅛	9⅛	9⅛	— ⅜
	Do pref...	39	39¼	38¼	38¼	0
	Am Beet Sug	13½	13½	13½	13½	+2
3R	Am Bnk Note	145	147	145	147	0
	Am Bosch M	60	63⅜	59⅞	63⅜	+3¼
2.40	Am Br S Fdy	55	55	55	55	+ ¾
	Am Br Dov.	15⅝	16½	15½	16	0
4B	Amer Can...	168	170¼	165½	169⅝	+2⅜
6	Am Car & F	93½	93½	93	93	— ⅞
	Am Chain...	.....	.....	.....	.....	.....
7	Do pref...	91	91	91	91	—4
2	Am Chicle...	59¼	62	59	62	+2
1.60A	Am Com Alc	45	45½	44½	45½	— ½
	Am Eur Sec.	74½	74½	72	72	—2
	Am For Pow	139	151	138¾	149¾	+7¾
7	Do pref...	107	107	107	107	+ ¼
	Do 2nd pfd	99	99¼	99	99¼	0
	Am Hide & L	6	6	6	6	.....
	Do pref...	48	48	48	48	.....
1	Am Haw Stm	31	31¾	30½	30⅝	— ⅜
3.60	Am Home Pr	62½	62½	61¾	62	—1
3	Am Ice Sec..	44	44	43¾	43¾	— ¼
2A	Am Internat.	78	81¾	77½	79	0
	Am La Fran.	4	4	4	4	0
8	Am Locomot.	112½	112½	112½	112½	— ½
5	Am Mch Fdy	263	265	262½	265	0
3	Am Metal...	66¾	67	66⅜	66⅝	+ ⅛
	Am Piano...	7½	7½	7½	7½	+ ⅛
1A	Am Pow & Lt	124½	126	122¾	123	—1½
5	Do 5% pf st	82½	83	82½	83	+1⅝
6	Do 6% pref	102¼	102¼	102¼	102¼	+ ¾
1.50	Am Rad-St S	45	46	45	45¾	+ ½
	Am Republics	37¾	38¾	37¾	38⅝	+ ⅛
2A	Am Rolling.	129⅝	132¾	128	132½	+3½
5B	Am Saf Raz.	63½	63½	63½	63½	+ ¼
3	Am Seating..	33	33	32¾	32¾	— ¼
4	Am Sm & Re	108	109¼	107¾	109¼	+1
7	Do pref...	136	137½	136	137½	+1¾
3	Am Steel Fd	56	56	55½	55½	+ ⅜
7	Do pref...	112¼	112¼	112¼	112¼	+ ⅛
2	Am Stores...	65	65⅛	65	65	— ¼
5	Am Sugar..	76	76	74⅝	75¼	— ¾
7	Do pref...	106	106	106	106	0
3	Am Sumatra.	38½	40	38½	40	+1½
9	Am Tel & Tel	286	291¼	285½	291¼	+7¼
8	Am Tobacco.	214	223	214	223	+8
8	Do B.....	216	224½	211	224½	+11
8	Am Type Fd	160	160	160	160	—1
1A	Am Wat Wks	155	156	151	154	+ ¾
6	Do 1st pref	101⅝	101⅝	101⅝	101⅝	.....
	Am Woolen.	14½	14⅝	13¾	13¾	— ⅜
	Do pref...	33¼	33¼	32¾	32¾	— ¼
	Am Writ Pap	.....	.....	.....	.....	.....
	Do ctfs....	12½	12⅝	12½	12⅝	0
	Am Zinc & L	20	20	19¼	19½	+ ⅜
7	Anaconda Cop	109¾	112¼	109	111⅝	+1⅝
3	Anacon W&C	77¾	77¾	77	77¾	— ¾
2.40	Anchor Cap.	72½	74½	69⅛	71⅞	+3⅞
2	Andes Cop...	49⅝	50	49⅜	49¾	+ ⅛
2	Arch Dan M.	41½	41½	41⅛	41⅛	— ⅜
	Arm of Ill A	10⅛	10¼	10	10	— ⅜
	Arm of Ill B	5½	5½	5½	5½	— ⅛
7	Arm of Ill pf	70½	70⅞	70	70⅞	+ ⅛
4	Assoc Ap Ind	47⅞	48⅛	47¾	48⅛	— ⅜
2.50	Assoc Dry G.	48	49	48	49	+1
2	Assoc Oil....	44⅝	44⅝	44⅝	44⅝	0
10	Atch T & SF	279½	280	278⅛	279⅝	+2⅜
5	Do pref..	102⅛	102⅛	102⅛	102⅛	—1⅛
10	Atl Coast L.	186¾	186¾	186¾	186¾	.....
	Atl G & W I	77⅝	78	76⅝	77¾	— ¾
2B	Atlantic Ref.	56⅝	58⅝	56⅝	57⅛	+ ⅝
4	Atlas Powder	125	130	124	130	+3½
4A	Auburn Auto	398	414	398	414	+16
	Austin Nich.	6¾	6¾	6½	6½	+ ½
	Auto Sales...	28⅝	28⅞	28½	28⅝	— ⅛
3	Auto S Raz A	43	43⅝	42¾	43⅝	+ ⅝
	Aviation C..	10⅝	11	10⅝	10⅝	— ¼

—B—

7	Baldwin Loc.	.....	.....	.....	.....	.....
	Do nw wi...	52⅜	54	52	52⅜	+ ⅛
7	Do pref...	117⅛	118	117⅛	118	+ ⅞
7	Balt & Ohio.	132	134	131¼	134	+2
4	Do pref...	79¼	79¼	79¼	79¼	0
6.50	Bamberg pfd	107⅛	107⅛	107⅛	107⅛	— ⅜
3.50	Bangor & Ar	82½	82⅝	80⅞	81¼	—2
2.25B	Barnsdal Co.	33¾	35	33⅝	34	+ ⅜
	Beacon Oil..	28½	29	28⅛	29	+ ¼
4	Beat Cream.	119	119	118	118	0
	Belding Hwy	10	10	10	10	— ⅛
2	Bendix Aviat	61⅛	63	61⅛	62	+ ½
3	Best & Co...	56⅜	57⅞	56⅜	57⅞	+1
6	Beth Steel..	112⅛	115½	111⅛	115⅝	+3⅝
7	Do 7% pref	125½	125½	125½	125½	0
	Do rights..	1½	1⅞	1	1⅝	0
5B	Bohn Alum..	101½	104	100¼	102	— ½
3	Borden Co...	85¾	86¾	85¾	86½	+2
4	Borg Warner	54½	56¾	52¼	56¾	+ ¾
	Botany CMA.	6¾	7	6¾	7	.....
	Briggs Mfg.	22	23¾	21¾	23½	+2
4.50B	Brist Myers.	127¾	128¾	127⅝	128¾	+ ¾
	British Steel	2½	2½	2½	2½	.....
	Do 1st pref	31	31	31	31	.....
3	Brkwy Mot T	27¾	27¾	26⅝	26⅝	—1⅜
4	Bkln Manhat	63½	63½	62¾	62¾	—1⅛
6	Do pref...	83	83	82½	82½	0
5	Bkln Un Gas	206	207	205½	207	—2½
	Brok & Quen	9¾	9⅞	9¾	9⅞	.....
2.50	Brown Shoe.	50	50⅞	50	50½	0
3	Brunswk B C	36½	36¼	36⅛	36⅛	— ⅛
	Brunswick T	16⅜	16⅜	14⅝	14⅝	—1¾
1	Bucy & Erie	28¾	28¾	28¼	28¾	— ⅛
2.50	Do CV pref	39⅝	40½	39¼	40⅜	— ⅛
	Budd Mfg...	20¼	20½	19¾	19¾	—1½
2B	Bullard Co..	51¾	52⅝	50⅝	51⅝	—1
3.80	Burghs Ad M	88⅛	91⅝	88⅛	90½	+2¼
2A	Bush Termnl	54	54	54	54	—3¼
7	Do deb....	103⅞	103⅞	103	103⅜	0
	Butte C & Z	3⅞	3⅞	3¾	3¾	— ¼
2	Butte & Sup	7	7	6⅞	6⅞	— ⅛
	Butterick ...	32	32	31	31	.....
	Byers (A M)	148	160	147¼	160	+10½
1	By-Products.	41⅞	43½	40⅝	43½	+1

—C—

4	Calif Packng	78	78	78	78	—1⅛
.10	Calu & Ariz.	121⅜	121⅝	121⅜	121⅜	0
4	Calu & Hecla	40⅛	40½	40	40¼	— ⅜
2	Camp W & C	36	36	36	36	0
5	Can D G Ale	86⅝	88⅞	86	88⅝	+1½
10	Canada Pac.	215	216	213⅝	213⅝	—1⅝
2.80	Cannon Mills	42¾	43	42	43	+1
3	Celotex Co..	54	54	53½	53½	— ½
1.50	Cen Aguirrie	33	33	33	33	+ ⅛
2	Cen Alloy Stl	56⅛	56⅝	55½	56⅛	+ ⅛
	Centry Rib M	7	7	7	7	.....
6	Cerro De Pas	88½	89½	88½	89½	+ ⅞
	Certain-Teed	25	25	24⅜	24⅜	— ¼
	Check Cab...	66¼	69¾	66¼	69	+2
3	Chesapke Crp	82	82¼	81	82¼	+1¼
10	Ches & Ohio	262½	268	262½	268	+2¼
	Chi Gt Wstn	16¾	16¾	16	16½	+ ½
	Do pref...	51⅞	54¼	51⅞	54	+1¼
	Ch M & St P	38⅛	39⅝	38⅛	38¼	+ ⅛
	Do pref...	58¼	60¼	58	60½	+2
4	Chic & N W	97¼	98¼	97	98¼	+1¼
	Chi Pne Tool	40¾	41	40⅜	41	— ¼
3.50	Do pref...	57½	57½	57½	57½	+ ½
7	Chi R I & P	135	136½	135	136½	+ ½
6	Do 6% pref	101¼	101¼	101¼	101¼	.....
7	Do 7% pref	109	109	109	109	.....
3	Chic Yel Cab	29½	29½	29½	29½	— ⅜
3	Chick Cot Oil	33½	33½	33½	33½	— ¼
2.40	Childs Co....	69⅝	71⅜	70	71⅜	+1⅜
3	Chrysler Mot	57	58⅝	56½	57¾	+ ¾
3.60	City Ice & F	55	55⅞	55	55	0
1	City Stores..	16¼	16¼	15¾	15¾	+ ⅛
5	Cluett Peaby	47	47	46⅞	46⅞	—1
4	Coca Cola...	147⅞	148⅜	147⅞	148⅝	+1
3	Do A	47⅜	47⅜	47⅜	47⅛	— ⅛
	Collins & Aik	36⅞	36⅞	36	36	— ½
	Col Fuel & I	59⅛	61	59	61	—1
3	Col & Southn	115	115	115	115	.....
4	Do 1st pref	69	69	69	69	.....
5B	Col Carban...	287	299	285	291	—14
2	Col Gas & El	113½	117¼	111⅛	117	+6
6	Do pref...	107	107	106¾	107	0
.87	Col Grap'hon	52⅛	55⅞	52⅛	54¾	+1¼
2	Comm Credit	47	47	45¼	45½	—1½
3	Do A.....	47	47	46¾	46¾	+ ¼
2	Do pref B..	26½	26½	26½	26½	.....
6.50	Do 1st pref	91⅛	91⅛	91	91	— ⅞
4A	Comm Inv T	70¼	71½	69	70¾	+1¾
6.50	Do 6½% pf	92½	94	92½	94	+1
	Com & South	21	22¼	21	21¾	— ⅛
	Congoleum ..	23½	23⅝	23	23⅜	— ⅛
5.50B	Congress Cig	66	66	66	66	—1
7	Cons Cigars.	60	60	59½	59½	— ½
2	Consol Film.	22½	23	22½	23	0
2	Do pref...	24⅜	25¼	24⅜	25¼	+ ⅛
3	Consol Gas..	140½	145⅜	140¼	145	+2½
5	Do pref...	98½	99	98½	99	— ½
6	ConRRofC pf	55¾	58	55¾	58	+2½
	Cons Textile	2¼	2¼	2	2¼	0
	Container A..	20½	20½	20	20	— ⅛
	Container B..	8¼	8¼	8	8	— ⅛
	Cont Bak A.	66½	67	65¼	66⅝	— ⅛
	Do B.....	10½	10⅜	10¼	10¼	+ ¼
1.20	Cont Bank...	57¼	58	57¼	58	+ ½
2.50	Cont Can....	81⅝	82⅜	80¾	82⅜	+ ¼
2	Cont Insur..	95¼	97	94½	97	+1¾
.80	Cont Motors.	11¼	11¼	11	11¼	— ¼
	Cont Oil Co..	34½	36	34½	35¾	+1¼

Div.	STOCKS	Open	High	Low	Close	Chge.
3.50B	Corn Prod...	120½	126	120⅜	126	+5
	Crex Carpet.	25	25	25	25	.....
2A	Coty Inc....	45¾	46¾	45¼	45⅝	— ⅛
1A	Crosley Rad.	77½	77½	72½	76	+1½
1	Crown Zellbk	22½	22½	22½	22½	.....
5	Crucible Stl.	100¼	102	99¼	102	—1
	Cuba C Sug.	1¼	1¼	1¼	1¼	+ ⅛
	Cuba Co....	14	14⅝	14	14⅝	+ ⅛
	Cub Am Sug	11⅞	11⅞	11¼	11½	0
4	Cudahy Pkg.	48⅛	48⅝	48⅛	48⅝	+ ¼
6.50B	Curtis Pub..	121	121	121	121	—4
1	Curtiss Aero	120	120	120	120	.....
	Curtis Wght.	15	15	13⅝	14⅜	— ½
	Do A.....	27⅜	27⅜	25	26	—1
3.50	Cutler Hamr	117	117	116½	116½	— ¾
	Cuyamel Frt	121	122½	121	122½	+ ⅝

—E—

	Davison Che.	53¾	53¾	51	53	—1
1.50H	Debenhm Sec	28½	28½	28½	28½	+ ¼
9	Del & Hud..	197	197	194½	195	—2
7B	Del L & W..	155¾	158	155¾	156¾	+ ¾
	Den R G pref	66¼	66¼	66¼	66¾	.....
8	Det Edison..	350	360¼	350	360¼	+10¼
8	Diamond Mh.	129	129	129	129	.....
1	Dome Mines.	8⅞	8⅞	8⅞	8⅞	+ ⅛
1.20	Domin Stores	35	36½	34½	36⅛	+1⅛
4	Drug Incorp.	114	116⅜	113¾	115½	+ ½
	Duluth So Sh	.....	.....	.....	.....	.....
	Do pref...	3¾	3¾	3¾	3¾	.....
4A	Dunhill Inter	52	54	52	54	0
4.50B	Du Pont D N	185¼	188	184⅜	186	+1
6	Do deb....	115½	115½	115½	115½	0

—E—

1.50	East R Mill.	31	31¼	31	31¼	— ¼
8B	Eastman K..	231½	237¾	228¼	237¼	+5¾
3	Eaton Axle..	51¼	51¼	49¾	50	—1⅜
2.50	Eitingon Sch	22¾	23¼	22¾	23¼	+ ½
6.50	Do 1st pref	76	76	76	76	— ⅛
6	Elec Auto Lt	135	135⅝	132	133⅝	—1⅜
	Electric Boat	7⅞	7⅞	7¼	7¾	.....
1	El Pow & Lt	62	63	61	62⅞	— ⅛
7	Do pref...	107	107⅝	107	107⅜	+1⅛
5	Elec Sto Bat	99⅝	103½	99⅝	100¼	+2¼
	Elkhorn Fuel	6⅛	7	6⅛	7	+ ⅛
5	Endict Jhson	62	62	62	62	0
1A	Engve Pub S	61⅞	62	60¼	61½	—1¼
5	Do pref...	105½	106	105½	106	0
2.50	Equit Office.	38¾	38¾	38⅝	38⅝	— ⅜
	Erie R R....	79¾	81¼	79	80⅞	+1¼
4	Do 1st pref	64¼	64¼	64¼	64¼	— ⅛
4	Do 2nd pref	62½	62½	62½	62½	+ ½
4	Eureka Vac.	48	48	48	48	0
2½A	Evans Auto L	45	45¼	44	44	—1

—F—

2.50A	Fashion Park	50½	50½	50½	50½	—4½
.80	Fed Motor...	12	12	12	12	0
2.40	Fed Wat Ser	49½	50⅛	49½	50⅛	— ¾
2	Fid Ph F Ins	111¾	111¾	109¾	111	—3
1.50	First Nat Str	84⅞	85	83½	85	— ¼
	Fisk Rubber	7⅝	7⅝	7⅛	7¼	— ¼
	Do 1st pref	33¼	33¼	30⅛	32⅞	— ⅞
	Do1st pfCV	39½	39½	38¼	38½	— ½
3B	Folansbe Br.	69½	70	69	69⅛	— ⅜
1	Fostr Wheel.	81½	85¼	81½	84¾	+1¼
	Foundation .	40	40	40	40	— ¾
4	Fox Film A	95⅛	97	95⅛	97	+1
7	Frnklin Sj pf	100	100	100	100	+1½
4	Freeport Tex	43	43	42⅞	43	— ½

—G—

	Gardner Mot.	7⅞	8	7½	8	0
4A	Gen Am T C	116	117⅜	115⅜	117	+ ¼
	Gen Asphalt.	81½	82¾	81½	81½	— ¼
2	Genl Bronze.	50	50	50	50	0
	Gen Cable....	49	49½	48	48	—1⅛
4	Do A.....	103¼	103¼	103	103	—1
6B	Gen Electric.	347	354⅞	345½	354⅞	+5⅞
.60	Do special.	11⅛	11¼	11⅛	11⅜	0
3	Gen Foods...	61⅜	62	60⅝	61½	+ ⅛
1.50	Gen G&El A.	95⅞	97¾	94¾	97¾	+ ¾
3.50B	Gen Mills ...	68⅞	69⅞	68½	69⅝	— ⅛
6	Do pref...	90½	90½	90½	90½	—1½
3.30B	Gen Motors..	63⅜	64¾	63¼	64¼	+ ¼
7	Do 7% pref	122¼	123	122¼	123	+ ½
4	Gen O Adv A	.....	.....	.....	.....	.....
2	Do ctfs....	29	29⅝	29	29⅜	+ ⅛
6B	Gen Pub Serv	62¼	64⅞	62¼	64½	+2¼
5	Gen Ry Sig..	107⅝	110	107	109¾	+1¼
4B	Gen Refrac..	82½	84⅜	82¼	83	—1
5A	Gillette S Ra.	130¼	132⅞	130¼	132½	+1
	Gimbel Bros.	30¾	31	30⅛	31	0
2A	Glidden Co..	54½	56	54½	56	+1
	Gobel Incorp	24⅛	25	24	24	— ½
2.50	Gold Dust...	63⅛	65	63⅛	64½	+1¾
4	Goodrich B F	67	67¼	65¾	65¾	—1¼
5	Goodyr T&R.	102	103¾	101¾	103½	+1
7	Do 1st pref	100	100⅛	100	100	+ ¼
2.50	Goth Stl Hos	35	35	34½	34	— ¾
	Gould Cplr A	7	7	7	7	— ⅛
	Graham Pge.	16⅞	17	16⅝	16⅝	— ⅜
8	Granby Cop.	84	85	84	85	+1½
1	Grand Stores	81	81	80	80½	— ½
	Grand Union.	21⅜	21⅞	21⅛	21⅛	— ⅜
4	Granite C Stl	52½	52½	52½	52½	+ ½
1.25	Gt No Ore ctf	29½	30	29½	29¾	— ¼
5	Gt Northn pf	113¾	113¾	113⅜	113½	—1½
2.80	Gt Wstn Sug	35⅝	36	35⅝	35¾	0
8	Greene C Cop	173	173	173	173	—1¾
2	Grigsby Gru.	60⅛	62⅜	60	62¼	+2¼
	Gulf Mobile..	46¼	47¼	46¼	46½	+ ⅜
4	Gulf States S	70	71	70	71	+1

—H—

1.50	HackskWatA	27⅞	27⅞	27¾	27¾	— ⅛
	Hahn Dept S	29	29	28¼	28¾	— ½
6.50	Do pref...	89⅛	89⅛	89⅛	89⅛	— ⅛
7	Hanna 1st pf	112	113	112	113	+2

EVENING SUN-TELEGRAPH MARKETS

Forbes

Finance's High Priests Differ in Diagnoses

By B. C. FORBES

THEY surely are disagreeing in their diagnoses of the stock market, these high priests of finance whose pronouncements are figuring prominently in the newspapers.

What are the rest of us to think of the outlook?

YESTERDAY'S newspapers published a very bullish interview in London with Charles E. Mitchell, head of America's largest bank. A few days ago Arthur Cutten, most prominent operator in Chicago, came out with a highly optimistic statement. Other notables also have been issuing distinctly cheerful assurances.

On the other hand, Craig B. Hazlewood, retiring president of the American Bankers' Association, sounded an alarming warning. Roger Babson, well known economist, unhesitatingly predicted an old-fashioned, panicky crash. Col. Leonard P. Ayres, Cleveland bank officer whose utterances are accorded widespread attention, is swinging redlights and talking of "undigested securities" such as led to the stock market slump of 1903.

To add variety, Prof. Irving Fisher, who keeps close tabs on the stock market's fluctuations, takes pretty much of a middle ground. This is also the favorite attitude of Wall Street brokers at the moment—they are "straddling," as they call it.

CONTRAST these two pronouncements:

Charles E. Mitchell—Although in some cases speculation has gone too far, the markets generally are now in a healthy condition. Many leading industrial securities are now at levels which could have been considered perfectly sound and conservative even at the standards of 10 years ago. The market values have a sound basis in the general prosperity of our country. I cannot see anything, such as some people are warning us of, to check continued expansion.

Col. P. Ayres—The rich man's panic of 1903 was explained by J. P. Morgan as being due to the clogging of the markets of that day by an excessive accumulation of undigested securities. Something of the same sort seems to have happened in a milder fashion this fall.

The decline from the first of September through the first week in October this year has amounted to 14 per cent in the panic of 1903 the fall decline was 23 per cent; in that of 1907 it amounted to 28 per cent, and in the post-war reaction of 1919 it was 16 per cent. In all other years it has been less than this year.

CERTAIN facts have become obvious, thus:

The public's speculative appetite has become distinctly less keen.

Bull pools are operating much less daringly than formerly.

New security offerings are less eagerly absorbed.

Although money rates have declined sharply, the effect upon stocks has disappointed the bulls.

Utility leaders dislike the drastic stand taken by the Massachusetts Department of Public Utilities against the proposed split-up of Boston Edison Electric's stock, and its severe criticism of the rise in the company's shares.

Already various important utility stocks have relapsed quite sharply.

Several basic industries have slowed down, at least for the moment.

Yet general business activity continues well above the average and above even last year's busy fall.

IT would not be illogical to see certain groups of stocks rise while others fall. The utilities and the investment trusts already have had a thrilling advance and may now go into reverse. Rails, oils, sugars, have been relatively quiet and may shortly receive more favorable attention. Not a few "specialties" look ridiculously dear.

Speculators who have had their fingers burned are likely to turn to investments. There promises to be a greater demand for earnings and yield rather than mere expectations. Bonds and preferred stocks should begin to come into their own.

YESTERDAY'S break will not help to restore confidence throughout the country.

(Copyright, 1929, by B. C. Forbes)

TAX FREE

Pennsylvania Municipal Bonds

BOUGHT—SOLD—QUOTED

PRESCOTT LYON & COMPANY
Oliver Building Pittsburgh, Pa.
Atlantic 9460

Direct Wire to N. Y. Correspondents
J. & W. SELIGMAN & CO.

NEW YORK CURB MARKET

NEW YORK, Oct. 17.—(AP.)—the Curb market was submitted to further selling pressure during the early transactions today, but before midday strong support was thrown into the market, the decline was halted and several stocks were inclined to rally moderately. Fresh selling appeared on rallies, however, and decisive trends were lacking. The weekly brokerage loan figures, due after the close, were a source of renewed uneasiness.

Following is the list of transactions on the New York Curb Exchange, giving all stocks and bonds traded (00 omitted in sales column of stock list; 000 omitted in sales column of bond list):

STOCKS.

Sales.		High.	Low.	2:45.
43	Doehler DieCst	36⅞	34	36½
1	Douglas Aircraf	25	25	25
*20	Dow Chem pf	100	100	100
21	Dubilier Conden	15½	14	15
61	Durant Mot	7⅞	7	7⅞
52	Earl Radio	6	4⅞	5⅝
22	Eastn Gas&Fuel	43⅜	41⅝	41⅝
4	East Stat Pow B	53	52	52
12	Eisler Elec	26⅞	26¼	26⅝
1148	El Bond & Share	144⅛	139	142
15	Do preferred	103½	103¼	103½
81	Electric Invest	230	220	228
31	Elec Inv pref	102½	101½	102½
45	Elec Pow Asso	70⅞	66	68⅝
55	Do A	65	60¼	63
1	El P & L opt w	40¼	40¼	40¼
25	Elec Share	40⅛	38	38
14	Do pref	116	116	116
4	Emp G&F 8s pf	92	91⅞	91⅞
11	Empire Pow	57⅛	57	57⅛
2	Empire Steel	20	20	20
11	Eng Gold Mines	1⅞	1⅝	1⅝
11	Evans Wallo Ld	15⅜	15⅜	15⅜
1	Fabrics Finish	8⅜	8⅜	8⅜
1	Fageol Motor	4	4	4
15	Fairchild Avia	6¾	6½	6½
3	Fairey Avia	5⅞	5	5⅛
*1	Fajardo Sugar	80¾	80¾	80¾
21	Falcon Lead M	¾	¾	¾
1	Fandango Ltd	1⅛	1⅛	1⅛
21	Fansteel Prod	15⅛	13½	13½
2	Federated Metal	33⅜	33⅜	33⅜
4	Ferro Enamel	69½	68¼	68¼
28	Fiat Corp	21⅞	21⅝	21⅝
13	Do deb rts	4¾	4¾	4¾
38	Finan Invest	28½	28⅛	28½
32	Firestone T & R	270¼	270	270
1	Fla P&L 7s pf	100	100	100
43	Fokker Aircraft	33⅜	32½	33
23	Ford Mtr Can A	40	39⅝	40
95	Ford Mtr Ltd	16	15⅝	15⅝
43	Foremost Dairy	18⅞	18	18¼
15	Do pref	19⅞	19	19⅝
1	ForemostFabri	c27	27	27
4	Forhan Co A	34	33¾	33¾
1	Employers Rein	32	32	32
1	Do 7s pref	110	109¾	110
4	Emp Pub Ser A	28½	28¼	28½
21	Fourth Nat Inv	50¼	50	50
43	Fox Theater A	26⅛	25½	26
4	French Line	41	40	41
2	Garlock Pack	29⅝	29½	29½
1	Gen Alloys	8½	8½	8½
21	Gen Am Inv	22⅝	22½	22⅝
1	Do preferred	102⅛	102⅛	102⅛
38	Gen Asphalt rts	8⅝	8½	8⅝
21	Gen Am Inv Co	22⅝	22½	22⅝
42	Gen Bak new	6¼	6	6
52	Gen El Eng rcts	12¼	12⅛	12⅛
2	Gen El Germany	41	41	41
21	Gen Empire	33⅝	33½	33½
321	Gen G&El nw A	20⅛	18⅛	20
4	Gen Ind Alcoh	27½	27	27½
2	Gen Ldry Mach	22⅜	22¾	22¾
2	Gen Rlty & Util	29⅛	29⅛	29⅛
34	Gen Theater	57⅞	56	56
1	Gen Water A	30	30	30
4	Gerrard	29	29	29
1	Gilbert Co	18¼	18¼	18¼
42	Gimbel Bros rts	2½	2⅜	2½
1	Glen Alden Coal	131¼	131¼	131¼
25	Globe Underwrt	23	23	23
12	Gold Coin	5-16	¼	5-16
22	Gold Seal Elec	11⅜	10⅞	10⅞
5	Golden Cen Min	9⅞	9½	9¾
45	Goldfield Cons	13-16	13-16	13-16
122	Goldman Sachs	101	99½	100⅛
4	Gorham Mfg vtc	61	60	60
2	Graymur	62¼	62¼	62¼
*Great	A&P new	340¼	340¼	340¼
*20	Do 1st pfd	115¼	115¼	115¼
4	Groc Str Prod	16⅛	16¼	16½
1	Ground Gripper	40⅛	40⅛	40⅛
4	Guardian Fire	88⅛	88	88⅛
1	Guenther Law	30	30	30
19	Gulf Oil Cor Pa	193	187⅛	191
8	Hall Print	34	34	34
4	Hamble Cor ctfs	65½	65½	65½
1	Hap Candy Inc	2¼	2¼	2¼
28	Haygart Corp	65⅞	64⅞	65⅞
18	Helena Rubinst	10⅛	10	10
8	Hercules Motor	33	33	33
3	Heyden Ch Inc	21	21	21
38	Hir Walk G&W	14¼	14	14
8	Homaokla Oil	4⅛	4	4
1	Hormel Co	52¼	52¼	52¼
12	Houst Gulf Gas	17⅜	16	16
9	Hud Bay M & S	16¾	16¼	16¼
18	Humble O & R	118⅞	118⅛	118⅞
59	Hydro Elec	64¼	63	63
3	Hygrade Food	25¾	25¾	25¾
1	Illinois P L	305	305	305
1	Imp Chem	7⅜	7⅜	7⅜
26	Do new	36⅞	36	36⅞
12	Imp Tob Brit	23⅝	23¼	23¼
3	Indust Fin ctf	33	33	33
18	Insull Util	100¼	99	100¼
8	Do 2d pfd	100	99	99⅞
8	Ins Co Nor Am	85⅛	83⅛	85⅛
6	Insur Secur	26¾	26⅛	26¾
8	Insur Shares	21⅝	21½	21½
8	Intercoast Trade	29⅞	29⅛	29⅛
9	Intercon Pet	1⅜	1¼	1¼
38	Internat Pet	28⅞	28⅛	28¾
1	Inter Prod	7½	7½	7½
28	Inter Superpow	76⅝	73⅝	74⅜
1	Inter Util A	39½	39½	39½
4	Do B	14¾	14¾	14¾
89	Interst Equities	20½	20¼	20¼
18	Int Eq conv pf	48¼	48	48
78	Intern S Pw rts	⅞	⅝	½
2	Iron Cap Cop	3¼	3¼	3¼
8	Irving Air Chu	21¼	20⅝	20⅝
18	Ital Superpower	23⅝	21⅞	22⅝
1	Do deb rts	14⅝	14⅝	14⅝
2	Lack Sec new	39½	39½	39½
11	Lak Fdy & M	18½	17½	17½
1	Lane Bryant	78	78	78
4	Lehi Coal & N	157⅜	150⅛	157⅜
48	Lehman Corp	4 108⅝	106⅝	106⅝
1	Leonard Oil	3¼	3¼	3¼
1	Lib McN & Lib	17¾	17¾	17¾
8	Lily Tulip Cup	25	24¾	24¾
2	Lion Oil	29⅞	29½	29⅞
19	Lon Star G new	57⅜	54½	57⅜
9	Louis L & E	7¼	7⅛	7⅛
10	Magdal Syndic	⅝	⅝	⅝
1	Marc Wire Eng	14⅞	14⅞	14⅞
89	Marine Midland	70	69	69¼
15	Mason Val Mine	2	2	2
38	Mav Bottl Co	3	2¾	2⅞
4	May Flow Asso	96	95½	96
38	Memphis Nat G	21⅝	19½	21½
1	Merchants Mfg	28	28	28
4	Mer Chap & Sc	27	26¾	26⅝
138	Mid West Util n	43⅜	42⅛	42⅜
20	Do rights	56	53	55¾
11	Do pfd rts	17	16¼	17
8	Do pfd new	135	132½	134
9	Mo Kan Pipe L	31	30⅞	30⅞
1	Mohawk Mining	61	61	61
1	Moody's Inv pfd	49½	49½	49½
2	Mountain G Oil	⅞	⅞	⅞
14	Mountain Prod	10⅜	10⅜	10⅜
8	Nat Amer Co	17⅛	17	17
9	Nat Aviation	31⅞	31	31
1	Nat Fam Strs	25⅝	25⅜	25⅝
8	Do pfd	26¼	25⅝	26¼
4	Nat Fuel & Gas	35½	34⅛	35½
1	Nat P & L pf	107¼	107	107
13	Nat Pub Serv A	35¼	34⅝	35
2	Nat Rub Mach	26¼	25⅝	25⅝
1	National Screen	20½	20½	20½
4	Nat Sug Ref NJ	39½	39⅛	39½
4	Nat Union Rado	28	26	26
1	Nehi Corp	23	23	23
1	Do pref	74	74	74
2	Nelson Corp	25¼	25	25⅛
8	Nevada Cal Elec	79	79	79
6	New Bradford	3⅛	3⅛	3⅛
1	New Eng Pw pf	93	92	93
50	*New Eng T&T	165	165	165
1	New Haven Cl	20	20	20
8	Newmont Min	209⅞	205½	209⅞
2	Newport Co	47¾	46⅝	47⅝
10	N Y Aue A	16⅜	15⅜	16
15	N Y Investors	44¼	42⅝	43½
14	N Y Invest war	14⅝	14⅛	14¼
2	N Y Rio & B A	17	16½	16½
1	N Y Tel 6½s pf	113½	113½	113½
186	Niagara Hud P	21⅜	21⅛	21¼
40	Do A war	6⅝	7	7
11	Do B war	15½	15⅛	15⅛
6	Niagara Shares	57⅞	56⅝	57¼
2	Niles Bem Pond	45	45	45
1	Nipissing Mines	2⅛	2⅛	2⅛
2	Noma Elec	21	21	21
22	Noranda Mines	48⅜	46⅞	48⅛
6	North Am Avia	9⅞	9⅜	9⅜
29	Nat Invest N	47	43	45
3	Nat Mfgrs Stres	23½	22½	22½
1	Mountain States	20	20	20
1	London Tin	9	9	9
5	Nrthn Stat P A	245	241¼	244¾
1	Northwest Eng	28	28	28
8	Unit Verd Ext	14⅞	14½	14½
1	Unity Gold M	1	1	1
*50	Univer Insur	74¾	74¼	74¼
1	Univer Pictures	15½	15½	15½
19	Utah Ap Minin	4⅞	4⅝	4⅞
10	Util Equities	31	30	30
35	Util Pow & Lt	29⅝	29	29
7	Do B ctf	73⅝	73⅛	73⅛
18	Util & Indust	43⅝	42⅛	42½
9	Do pfd	45	44¼	44¼
16	Vacuum Oil	124⅞	123	123
2	Veeder Root	46½	46½	46½
12	Venezuelan Pet	3⅜	3⅜	3⅜
5	Vick Finance	13	13	13
2	Walgreen Co	95⅞	95⅞	95⅞
2	Walker Mines	5⅝	5⅝	5⅝
6	Watson Co	2½	2⅜	2⅜
2	Wayne Pump	16½	16	16½
1	Wend Cop Min	⅞	⅞	⅞
2	West Air Expr	36¼	35⅞	35⅞
1	West J & S pfd	54	54	54
1	West Va P & P	65⅛	65⅛	65⅛
3	William R C	21⅝	21½	21½
1	Winter Benj	11	11	11
1	Woodley Pet	4⅝	4⅝	4⅝
1	Zonite Prod	30	30	30

DOMESTIC BONDS.

1	Alabama Pw 5s '56	102	102	102
13	Alumum Cor 6s '52	101	100½	101
2	Am Cmwlth Pow 6s	120	119½	120
6	Am G & E 5s '28	95⅝	95⅛	95⅝
3	Am Pw & L 5s 2016	104¼	104¼	104¼
16	Am Roll M 5s '48	102	102	102
1	Am Seat 6s '36	79⅞	79⅞	79⅞
10	Appalach Pow 5s'56	96⅛	96	96⅛
14	Ark Pow&Lt 5s '58	94⅝	94¼	94⅜
6	Assoc GE 5½s'77	135	135	135
10	Do 4½s '48 w w	188	186	186
2	Asso Simi Hdw 6½s	86⅝	86⅛	86⅛
16	Assn Tel Co 5½s'41	102¾	102¾	102¾
6	Atlas Plywood 6½s	92⅝	92⅛	92⅛
2	Bell Tel Can 5s'55	100⅝	99¾	100⅛
1	Can Nat Ry Eq 7s	106	106	106
5	Carolina P&L 5s '56	98⅝	98⅛	98⅜
2	Cent St El 5s '63	80⅞	80⅞	80⅞
20	Do 5½s '54	95⅝	94	94⅛
6	Cen St P&L 5½s'53	88⅛	87⅞	88⅛
10	Chic N W Ry 5½s	105⅝	105⅝	105⅝
1	Chic Pneu Tool 6½s	99	99	99
1	Childs Co 5s '43	81⅞	81⅛	81⅞
1	Cigar Stor Ins 5½s	83	83	83
2	Cities Ser 5s '66	86⅞	86⅝	86⅞
3	Do Gas 5½s '42	86⅝	86⅝	86⅝
6	Do Gas Pipe 6s'43	92⅞	92⅞	92⅞
5	Do Pow 5½s '57	93⅛	93	93
2	Cleve Illum 7s '41	107⅛	107	107
1	Con Gas Balt5½s'52	106	106	106
2	Do 5s '65	101	101	101
15	Cont G&E 5s '61	84⅝	84	85
1	Cudahy Pkg 5½s'47	94¾	94¾	94¾
2	Do 5s '46	99	99	99
1	El Paso NG5½s'38	106	106	106
5	Emp O & R 5½s'42	86½	86½	86½
10	Fed Water 5½s '53	98⅝	98⅝	98⅝
3	Firestone CM 5s'48	90	90	90
5	Firestone T 5s '42	94⅛	94⅛	94⅛
1	Fisk Rub 5½s '31	72	72	72
27	Fla P & L 5s '54	84⅜	84⅜	85
2	Gatineau P 5s '56	93⅛	93⅛	93⅛
12	Do 6s '41	98⅝	98⅛	98⅝
7	Gen Am Inv 5s '52	80⅞	80⅞	80⅞
6	Gen Ind Alc5½s'41	99	99	99
1	Gen Ldy 6s '37	80	80	80
2	Gen Ray 6s A '48	70	70	70
64	Gen Thea Eq 6s '54	165⅛	163¾	164¾
2	Gen Vend 6s '37	31	31	31
1	Ga & Fla 6s '46	40	40	40
16	Ga Pow 5s '67	96⅛	96¼	96⅛
1	Grd Trunk 6½ '36	104⅞	104⅞	104⅞
5	Gulf Oil Pa 5s '47	99⅞	99⅞	99⅞
4	Do 5s '37	99¼	99¼	99¼
2	Gulf St Util 5s '56	93	93	93
1	Hood Rub 5½s '36	84½	84½	84½
2	Houst Gulf G 6s '43	81	81	81
3	Ill P & L 5½s '57	88½	88½	88½
2	Inland Util 6s '34	98⅜	98⅜	98⅜
2	Int Sec Corp 5s '47	85	85	85
7	Int Nat G 6 ww '36	101⅛	101⅛	101⅛
1	Int Pow 5s '57	85	85	85
1	Invest Co 5s '47	119½	119½	119½
1	Do 5s '47 ww	97	97	97
1	Inv B & S 5 47	100	100	100
2	Kan G&E 6 A 2022	102½	102⅜	102½
5	Koppers G&C 5s '47	95⅝	95	95
9	Lb McN & L 5s '42	92	91	91
1	Lg Isld Lt 6s '45	103	102½	103
1	Louis P&L 5s '57	91¼	91¼	91¼
1	Mass Gas 5½s '46	101¾	101¾	101¾
1	McCord Rad 6s '43	91	91	91
1	Mem Nat G 6s '43	99⅛	99⅛	99⅛
4	MontrealL & P5s'51	97⅛	97⅛	97⅛
1	Narragansett 5s '57	96	96	96
5	Nat P & Lt 6s2026	103¼	103	103
12	Nat Pub Srv 5s'78	77⅞	76½	78⅛
6	Nat Tr Jour 6s'38	65	65	65
3	Neb Pow 6s,2022	102⅝	102⅝	102⅝
15	N E G & El 5s'48	96⅛	96⅛	96⅛
6	Do 5s '47	90½	90½	90⅝
2	N Y Por Inc5½s'46	85⅛	85⅛	85⅛
14	N Y P & Lt 4½s'67	91⅞	91	91⅞
3	Niag Falls P 6s'50	105⅛	104⅝	104⅝
1	Nor St Pow 6½s'32	102	102	102
5	Ohio Pow Sa E '52	98	98	98
2	Oswego R Pow 6s81	97½	97½	97½
3	Pac G & El 4½s'57	92⅞	92½	92⅝
5	Pac West Ut6½s'43	94	94	94
2	Penn P&L 5sD'53	99⅞	99⅞	99⅞
2	Peoples Lt & P5s'59	92	90	92
6	Phila El 5½s '72	103⅛	103⅛	103⅛
1	Do 5s '47	105⅝	105⅝	105⅝
1	Phila Rap Tr 6s	93	93	93
2	Phil-Sb G&E4½s'57	95½	95½	95½
1	Pitts Steel 6s '48	102½	102½	102½
2	Poor & Co 6s '39	115⅝	115⅝	115⅝
1	Potomac Ed 5s '56	95	95	95
2	Pow Cor NY5½s'47	92⅜	92⅜	92⅜
1	Reliance Man 5s '54	102½	102½	102½
5	Roch Cen Pow 5s'53	81⅞	81⅞	81⅞
5	Virg El Pow 5s '55	96¼	96¼	96¼
37	Warner Bros 6s '39	105	105	105
11	West News Del 6s44	97¾	97¼	97¾

FOREIGN BONDS.

10	Buen Air Pv 7½s'47	101⅞	101⅝	101⅞
200	Do 7s '52	99	99⅜	99⅛
1	Cairo Ltd 5s '48	88	88	88
1	Cent Bk Ger6s'51B	78	78	78
11	Chile Cons 7s '60	95⅛	95	95⅛
13	Chile Mtg Bk 6s '31	96⅜	96⅛	96⅜
8	Do 6s '61	86⅜	86⅛	86⅜
2	Com Pvt Bk 5½s'57	82⅞	82⅝	82⅞
9	Danzig Pt 6½s '52	80	80	80
1	East Prus LB6s'30	98	98	98
1	Ger Cent Bk 6½s'51	86⅛	86⅛	86⅛
3	Fin Ind Bk 7s '44	99⅜	99⅜	99⅜
5	Finland RMBk6s'61	79	79	79
1	Frankfort 6½s '53	90	89	90
7	Ger C Bk 6s '51	83⅜	82⅝	83⅜
2	Ger W R & M 6s	85	85	85
1	Hamburg El 5½s'38	83½	83½	83½
2	Ital S P 6s '63 xw	73⅛	73⅛	73⅛
4	Juzo Slav MB7s'57	102	102	102
4	Lima Light 6s '54	82½	82½	82½
1	Mendoza Pr 7½s 51	93⅞	93⅞	93⅞
5	Parana Braz 7s '58	83	83	83
1	Potrero Sug 7s47ww	74½	74½	74½
15	Prussia PS 6½s 51	92	91⅞	92
1	Do 6½s '52	91⅞	91⅞	91⅞
6	Ruhr Gs Co 6½s'53	79	77⅞	78¼
1	Russ 5½s ctfs 1921	11¾	11¾	11¾
1	Saar Bas Con 7s 35	98	98	98
30	Un Indus 6½s '41	86½	86½	86⅛
2	Un Stl Ws 6½s47A	84	84	84

Stock sales today, 2,218,100 shares.
Stock sales year ago, 1,206,700 shares.
Bond sales today, $1,955,000.
Bond sales year ago, $2,107,000.

*Actual sales. †Ex-dividend. ‡Ex-rights.

Bank of France.

PARIS, Oct. 17.—(AP.)—The weekly statement of the Bank of France shows these changes in francs: Gold decreased 8,000,000; sight balances abroad decreased 11,600,000; bills discounted at home decreased 705,000,000; bills bought abroad increased 11,600,000; advances decreased 79,000,000; circulation decreased 420,000,; current accounts decreased 311,00,000. Rate of discount 3½ per cent.

Liverpool Wheat Market.

LIVERPOOL, Oct. 17.—Wheat was due 2 to 2½ pence off; opened 2⅝ to 3 off and at 1:02 p. m. was 2¾ to 2⅞ off.

Wheat closed 2¾@3⅛ pence off.

Coal Rate Proposal Held Not Justified

WASHINGTON, Oct. 17.—An Interstate Commerce Commission examiner has recommended that the commission cancel the proposed rate of $1.62 per ton on bituminous coal from Colona and Conway, Pa., on the Ohio river, to the Youngstown steel district, as proposed by the New York Central and Pennsylvania and apply an 80-cent rate. He held the rate of $1.62 was not justified.

The New York Central-Pennsylvania proposal covered the carriage of bituminous coal from the river to Youngstown as part of the new rail-river route between the Pittsburgh coal area and the Youngstown steel district.

STANDARD OIL SUBSIDIARIES

(Reported by Kay, Richards & Co.)

	Bid.	Ask.
Anglo-Am Oil non vot	13	14
Do voting	22¾	23
Borne-Scrymser	67	68
Buckeye Pipe Line	67	68
Chesebrough Mfg	152	160
Continental Oil	57	58
Cumberland Pipe Line	57	60
Eureka Pipe Line	54	57
Galena Signal Oil	6	6¼
Humble Oil	116	120
Illinois Pipe Line	305	310
Indiana Pipe Line	23½	24½
International Petrol	27⅜	28
Imperial Oil, Ltd	17¼	17½
National Transit	19⅜	20
New York Transit	15	18
Northern Pipe Line	48	54
Ohio Oil	72⅞	73¼
Penn Mex	1	2
Solar Refining	56	57½
Southern Pipe Line	21	22
South Penn Oil	17	17½
South West Penn P L	56	60
Standard Oil Ind	56	56½
Standard Oil Kan	30½	31⅞
Standard Oil Ky	44¼	45⅛
Standard Oil Neb	47	48⅜
Standard Oil Ohio	112	114
Swan & Finch	116	119
Vacuum Oil	124	124½

POWER PROJECT TO BE PUSHED

SEATTLE, Wash., Oct. 17.—(AP).—Immediate construction of a power project costing between $10,000,000 and $12,000,000 on the Columbia River near Wenatchee was announced here by A. W. Leonard, president of the Puget Sound Power and Light Company.

Leonard announced the project when advised that the Federal Power Commission at Washington had granted a permit for the development.

The plant will be built at Rock Island on the Columbia River and will develop 84,000 horsepower of electric energy. The Washington Electric Company, a subsidiary of the Puget Sound Company, will build the plant.

Leonard expressed gratification over the granting of the license and said that work would be pushed so that the first unit could be completed by 1933. Completion of other units later will run the cost to approximately $20,000,000.

Fruit Growers, Inc. Gets Listing Here

Pittsburgh Stock Exchange has admitted to unlisted trading privileges the 60,000 shares of 7 per cent cumulative preferred stock, par $100, and the 62,000 shares no par common of American Fruit Growers, Inc.

P. R. R.-Central Orders 516,430 Tons Rails

PHILADELPHIA, Oct. 17.—The Pennsylvania Railroad announced it has placed orders for 310,000 tons of steel rails for use in 1930. Orders were placed as follows: Carnegie Steel Company and Illinois Steel Company jointly 155,000 tons; Bethlehem Steel Corporation 136,400 tons and Inland Steel Company 18,600 tons. The road also ordered 1,000 box car bodies from the Bethlehem Steel Company at an approximate cost of $1,525,000.

NEW YORK, Oct. 17.—The New York Central Lines have placed orders for 206,430 tons of rails as follows: 87,040 tons to Bethlehem Steel; 76,200 tons to Illinois Steel; 16,930 tons to Inland Steel; 13,860 to Carnegie Steel, and 12,400 to Dominion Iron and Steel Company.

DIVIDEND NEWS

Pittsburgh Bond.

The directors of Pittsburgh Bond and Share Corporation has re-declared an initial dividend of 50 cents per share, payable November 15 to stock of record November 11. The company recently offers stockholders rights to purchase stock at 50 per share, one new share for each two shares held. The cash dividend just declared is payable on the new stock.

* * *

Mohawk Mining.

Mohawk Mining Company declared a quarterly dividend of $3 a share, payable December 2 to record of October 31. Three months ago $2 was declared and six and nine months ago $1.50 a share.

* * *

Empire Securities.

Empire American Securities Corporation declared a stock dividend of 15 per cent on common, payable November 15 to record of October 25.

* * *

DIVIDENDS UNCHANGED.

	Payable	Record
Mo Kan Tex pfd 1¾ % q.	Dec 31	Dec 14
Sharpe Dohme pfd $7 ¼c q.	Nov 1	Oct 22
Conn Ry&Lt pfd $1.12½ q.	Nov 15	Oct 31
Ettingon

BANKERS STUDY BLOCKADE OF GOLD SUPPLY

Bond Creators Scan Foreign Complaint on Closing of American Capital Market

By MERRYLE STANLEY RUKEYSER.

QUEBEC, Oct. 17.—A topic which has arrested the attention of the 1,100 delegates and guests to the eighteenth annual convention of the Investment Bankers' Association of America is whether the temporary eclipse of New York as a supplier of capital to the rest of the world is more than a passing phase.

The bonds creators and distributors here have been examining the causes for the European complaint that the American capital market has been closed in recent months. Preoccupation of the American public with stock speculation and the accompanying rise in interest rates resulted in a collapse in the bond market, and foreign governments and industrial corporations, which intended to finance their post war requirements by the sale of bonds here, have been blocked. The situation is aggravated by the fact that while New York, as the largest gold repository, has been inactive for months in the flotation of new long-term foreign issues, Paris, the second largest hoarder of gold, has also had a capital blockade, resulting from the continuance of obsolete tax laws which were intended for the inflation period.

CANNOT IGNORE WHIMS

Instead of bemoaning changing fashions, foreign seekers of American funds should adjust themselves to the prevailing vogues. They can tap the American capital reservoir if they offer attractive common stocks or bonds with convertible or participating features. Politically, foreigners are reluctant to do this, for they are fearful of absentee landlordism, but they cannot permanently ignore the fluctuating whims of investors.

This view was emphasized officially before the convention by Harry M. Addinsell, of Harris, Forbes and Company, as chairman of the foreign securities committee. He pointed out with vigor that:

"The steady growth and expansion of our domestic industries, accelerated by a continuous movement towards consolidation and unification, as well as the large offering of investment trust securities during this year, appear to have increased considerably the confidence of the American investor in equity securities, i. e., common and preferred stocks, and in convertible and participating debentures, which he has come to regard as more and more desirable for permanent investments. If this trend continues, our future foreign financing would probably tend to take the form of stock issues and or bond or debenture issues with warrants or convertible features in order to be marketable.

WARN ON TIPSTERS

Although near term swings, such as the decline in interest rates on time loans to brokers, suggest moderately improved conditions for the bond market. Many are inclined to agree with the assertion of Waddill Catchings, president of the Goldman Sachs Trading Corporation, who told the convention that the new investment interest in common stocks was more permanent than the bull market. In his report for the Industrial Securities Committee, Mr. Catchings urged the investment sponsors to study the investment aspects of common stocks and become the mentors of the public, getting them out of the hazardous hands of speculative brokers and tipsters.

In connection with the decision of the Massachusetts Public Utilities Commission's austere decision in connection with stock split ups, Mr. Catchings' penetrating economic analysis of stock dividends was timely. Mr. Catchings denounced the traditional notion that a stock dividend was merely a gesture, such as exchanging two nickels for a time. If Mr. Catchings' viewpoint becomes generally accepted, it might raise anew the question of the taxability of stock dividends, which the United States Supreme Court disposed of more than eight years ago when it held that stock dividends did not constitute taxable income.

"The management," said Mr. Catchings, who is not only an investment banker and investment company manager but also is an economist and co-author of a number of weighty economic tomes, "in declaring such dividends—these regular periodic stock dividends—undoubtedly represents to the public that the company has developed in some measure as represented by the increase in the capital structure.

"Therefore, it is suggested that the members of this association should take a very firm position in regard to all such stock dividends: That the earnings actually do justify the stock dividend in the period for which the divdend is declared; and that therefore such a dividend should not be, on the one hand, taken by the investor as indicating a growth in the company, and on the other hand, actually represent no growth, but be in effect a dilution of the stock.

"In other words, these regular periodic stock dividends should not be declared by a corporation unless the corporation has grown in the measure which is indicated by the declaration of the stock dividend, so that at the end of the dividend period the average value of the stock outstanding, determined by the tests which are laid down in the report, shall be at least as valuable a share as the average value of the stock was at the beginning of the dividend period before the company had the benefit of earnings."

(Copyright, 1929, Universal Service, Inc.)

Rubber Market.

NEW YORK, Oct. 17.—(A.P.)—Rubber futures opened barely steady: December 20.00; March, 20.70; May, 21.10.

Buys Railroads

Photo by International Newsreel

C. E. NEWMAN

Mr. Newman, El Paso capitalist who with B. F. Johnson, Rye, N. Y., has acquired all of the capital stock of the Atchison, Topeka and Santa Fe Railway lines and the Orient lines in Mexico. They're planning a line to connect Mexico and the Pacific Coast, which would fulfil the dream of Arthur Stillwell, railroad authority.

CHICAGO STOCKS

CHICAGO, Oct. 17.—Following is the complete official list of transactions in stocks on the Chicago Stock Exchange today:

Sales.		High.	Low.	1:30.
400	Address Inter ..	33½	33½	33½
100	All-Am Mohawk	15	15	15
200	Allied Motor Ind	43	42½	42⅝
50	Allied Products ..	58	58	58
1200	Am Com Prod A	30¾	30½	30¾
350	Amer Equities ..	30½	30½	30½
50	Am Pub Svc pfd	101½	101½	101½
100	Am Radio	8	8	8
300	Am Service	10	10	10
350	Am Sts Pub Svc.	29	28¾	29
100	Art Metal	34½	34½	34¼
100	Asso T & T A ..	60	60	60
1100	Asso Tel Util ...	39¾	39	40½
250	Atlas Stores	35	33¼	35
650	Auburn Auto	400	390	400
50	Automatic Wash.	23	23	23
600	Banco Kentucky.	33⅜	32⅜	33
150	Baxter Laund A.	19	18¾	18¾
2200	Bendix Aviation..	63	61	62
4100	Borg-Warner ...	55⅞	54	55½
50	Brach & Sons ...	22¼	22⅛	22⅛
200	Brown Fen&WirA	22½	22½	22½
50	Do B	16½	16½	16⅛
250	Bruce (E.L.) Co.	71½	70	70
200	Bulova Watch...	37⅝	37⅜	37⅜
50	Bunte Bros ...	25½	25½	25⅛
500	Butler Bros	29	29	29
50	Campb W&C Fdry	34½	34½	34½
200	Castle A M	67½	66½	67
600	Ceco Mfg	50	48½	50
150	Ceco Pfd	1⅞	1⅞	1⅞
4000	Cent Ill Securities	34⅜	34	34½
2250	Cent Pub Serv A	56¼	56¼	56⅜
50	Chain Belt	50	50	50
9200	Chicago Corp	37⅝	35½	37
2800	Do preferred..	49½	48½	49½
2000	Chicago Investors	35⅝	34½	35½
600	Do preferred..	48	46½	48
50	Chicago Yellow Cab	29½	29½	29½
7500	Cities Service ..	67⅝	67½	67½
1250	Cities Svc rts ..	2⅜	2⅜	2⅜
100	Club Aluminum ..	5⅝	5⅝	5⅝
425	Commwealth Edisn	380	375	380
400	Consumers	9	9	9
50	Consumers 7% pf	65	65	65
100	Do war	3¼	3¼	3¼
3650	Continntl Chic ctfs	81½	80½	81½
2000	Cord Corp	32	30½	31½
50	Dexter Co	19	19	19
1800	Edison rts	27¼	26½	27
100	Empire Pub Serv	28½	28½	28½
400	Foote Gear & M.	22½	22	22½
150	Gen Theater Eq.	58	57¼	57¼
100	Gen Wat W pfd.	92	92	92
50	Gerlach Barklow.	16¾	16¾	16¾
300	Gleaner	115	113	114
200	Godchaux	35	35	35
700	Gt Lakes Aircraft	17½	17	17
7200	Grigsby-Grunow..	61⅞	59½	61⅛
100	Hall Print	34	34	34
100	Hart-Carter	22½	22½	22½
100	Houdaille-Her A.	39	38½	38½
150	Do B	38	38	38
100	Hussman Ligonier	29	29	29
50	Illinois Brick ..	27¾	27¾	27¾
600	Inland Utilities..	27	26½	27
4450	Insull Util Inv..	101¼	98	101
1400	Do 2nd ser.	100	100	100
100	Iron Fireman ..	33½	33½	33½
100	Kellogg Switch ..	11	11	11
450	Ken-Rad T & L.	25½	24¾	25
50	Kirsch pfd	19½	19½	19½
150	Lake Drug rts...	1¼	13/16	1¼
50	Do pfd	21	21	21
200	Libby McNeill ..	17¾	17¾	17¾
50	Lincoln Ptg pfd..	44¾	44¾	44¾
50	Lindsay Light ...	6⅝	6⅝	6⅝
1500	Lion Oil Ref. ..	29	29	29
300	Manhat Dearborn	52¼	52¼	52¼
100	Marks Bros	18	18	18
100	McGray Elec....	38⅝	38⅝	38⅝
100	Mcquay Norris..	59	59	59
50	Meadows Mfg	6¼	6¼	6¼
550	Merch & Mfrs A.	31	30	30½
50	Mid-Cont Laund..	31½	31½	31½
450	Mid West Util....	425	420	420
16700	Do new	43½	42¼	43
1400	Do rights	56	50½	53¼
500	Do S pfd	119½	119	119½
600	Midland United..	30	29¾	30
100	Miss Valley Pet..	91½	91½	91½
800	Mo Kan Pip Line	31⅝	31	31
100	Monsanto Chem.	80	80	80
100	Muskegon M S ..	24½	24½	24½
150	Nat El Pow A ..	40¾	39¾	40¾
50	Nat Leather	3	3	3
100	Nat Repub Inv ..	6½	6½	6½
50	Nat Secur Inv ..	43	43	43
100	Do ctf	103¾	103¾	103¾
650	Nat Union Radio.	28	26	26
750	Noblitt-Sparks ..	58	57	58
350	North Am Car ..	49¾	49¾	49¾
200	North Am L & P	22½	22½	22½
600	Do Lt & Pow..	70	70	70
650	N & S Am Corp.	34½	33	34½
300	N W Bancorp	92	90½	90½
200	Ontario Mfg	38½	38½	38½
50	Parker Pen	46½	46½	46¼
400	Peoples L & P ..	53½	53¼	53¼
150	Polymet Mfg	39	38	38
100	Potter Co	24	24	24
50	Q R S Music	36	36	36
2400	Railroad Shares..	12¼	12	12
100	Rath Packing	30	30	30
150	Raytheon	55	55	55
100	Reliance	22½	22½	22½
50	Rollins Hos	55	55	55
1150	Ross Gear	41½	40	41½
150	Ryerson & Son ..	42	41¾	41¾
2650	Seaboard Util	13	12½	13
200	Sheffield Steel ..	72	71	71
100	Signode Stl St pf	24	24	24
250	Steinite Radio ..	20	19¾	20
100	Stone & eC	36	36	36
500	Sutherland Paper	14	14	14
100	Swift & Co	136	136	136
550	Swift Inter	33	32¾	32¾
2000	Unit Corp	24½	23¾	23¾
400	United Gas	38¼	38	38½
200	United Reproducer	19¾	19½	19¼
500	U S Gypsum.....	77	77	77
700	U S Lines	36¼	35¾	35⅞
100	Utah Radio	18	18	18
4350	Utility & Ind....	43½	43	43½
400	Do pfd	44½	44	44½
100	Van Sicklen	28½	28½	28½
250	Vortex Mfg. A..	32	31½	32
10	Waukesha Motor.	170	170	170
250	Wextark Radio...	58	57	57
450	Zenith Radio ...	38¼	37⅛	38¼

COTTON MARKET

NEW YORK, Oct. 17.—The cotton market opened steady at a decline of 1 point to an advance of 1 point. Orders at the start seemed to be pretty well divided between southern hedging and trade buying, but the demand tapered off right after the call, while the selling continued and by the end of the first half hour active months were 3 to 7 points net lower, with December selling at 18.06c and March at 18.46c.

Early cables from Liverpool were relatively steady, but prices there eased off just before the local opening and there was some selling here supposed to be for both Liverpool and continental account. According to Liverpool cable advices the market there was comparatively quiet with early buying by Bombay and trade calling supplied by hedging and scattered liquidation. Weakness in the stock market and favorable weather for picking and the movement were mehtioned as factors on the local decline.

Early declines were checked by trade buying, covering and some buying here against sales in Liverpool, but after the close of the English market prices sagged off again under continued southern selling and liquidation.

December declined to 18.05c and March to 18.44c, with the market at midday ruling about 5 to 10 points net lower.

LIVERPOOL, Oct. 17.—Cotton—Spot in fair demand; prices barely steady; American good middling 10.86d; good middling 10.46d; strict middling, 10.26d; middling, 10.06d; strict low middling, 9.91d; low middling, 9.66d; strict good ordinary, 9.26d; good ordinary, 8.86d. Sales, 7,000 bales, including 2,200 American. Receipts, 24,000 bales, American 18,500. Futures closed quiet: October, 9.66d; December, 9.65d; January, 9.69d; March, 9.78d; May, 9.86d; July, 9.87d.

Money Market.

LONDON, Oct. 17.—Bar silver, 23d per ounce. Money 4 per cent. Discount rates—Short bills, 6⅜@6 1-16 per cent; three months, 6⅛@6 3-16 per cent.

Stock Exchange Topics

Bears Prove Successful In Search for Market Weak Spots.

THE bear crowd proceeded to prod the list vulnerable issues as the market rallied briskly from the low levels reached in the fresh outpouring of selling at the opening. Here and there the search of the bear element for weak positions was duly rewarded. International Combustion Engineering, for example, developed acute weakness in the afternoon, slumping to new low levels for the year around 28, these levels comparing with the year's peak of around 103, when the stock some months ago was among the leading speculative favorites. Today's weakness indicated the decision of the board at yesterday's meeting to omit the dividend due had not been fully discounted.

Steel continues to show the way for the general market. As the old-line leader dipped to a new low for the move in early trading the rank and file of stocks set a downward course, but, with the industrial bellwether encountering strong support and staging a spirited rally, the market as a whole improved measurably. Steel is still widely regarded as the "key" stock and seemingly the placing of strong suport beneath it is sufficient to check selling elsewhere. The rebound in Steel, with a more or less crowded short interest bidding 1 to 2 points above the market for it at times, was accelerated by news of the placing of orders for a total of 516,000 tons of rails, of which 310,000 tons, involving about $20,000,000, was placed by the Pennsylvania and 206,000 tons, calling for an outlay of upward of $9,000,000, entered by the New York Central.

WELL-INFORMED opinion is that undue significance is being placed on the drop in carloadings shown in the report for the week ended October 5. Preliminary figures on the week ended October 12 show that the total will be well above the week of October 5 and this leads to the conclusion that special and seasonal conditions caused the rather abrupt drop, which in some quarters has been interpreted as showing definitely receding business.

Observers of broker loan situation figure that a moderate increase in today's figures or a decline would be considered favorable. Any increase would be caused by taking up of rights during the past week. It is believed the unfavorable turn in the steel trade developments caused the professional element in the stock market to turn bearish and forced the secondary reaction, which wiped out weak spots, placing the market in a strong position to resist further unfavorable developments. Margin calls were extremely light today. One of the leading wire houses stated that the amounts called were insignificant. The explanation is that the accounts had been heavily margined at the low prices prevailing two weeks ago and that intermediate fluctuations in the market have made little change in the debit balance.

RUMORS of a possible reduction in the bank rate here after the close today were again in circulation in the afternoon. But as near as could be ascertained, leading banking interests, while expecting such a development in the near future, were not inclined to look for it today. The same rumor, it will be recalled, was abroad last week, without materializing into fact. There is a growing tendency to view the strength in sterling exchange as very possibly reflecting in a measure the likelihood of an early reduction in the rediscount rate at the Federal Reserve bank here to 5 per cent from which it was raised to the present 6 per cent level last Tugust.

Air Reduction, now looked upon as among the most promising of the chemical stocks, kept traders up on their toes by reason of its sensational fluctuations. This stock, long a favorite among the high-priced specialties, covered perhaps the widest range of any of the active issues as it swung back and forth over an arc of some 20 points. Starting the day at 3½ points net lower, it had rebounded some 19 points by midday, to a high of 214, later dipping back again to around the 200 level, and subsequently climbing back close to the best levels reached on its earlier bulgs.

Sept. World Copper Production Larger

NEW YORK, Oct. 17.—World production of copper in September was 174,853 tons against 174,329 tons in August and 157,518 in September, 1928, according to the American Bureau of Metal Statistics. For nine months production was 1,626,189 tons against 1,376,795 in 1928 period.

Combustion Omits Dividend on Common

NEW YORK, Oct. 17.—The International Combustion Engineering Company has omitted the quarterly dividend of 50 cents on the common stock, due at this time.

The following statement was made after the meeting: "Directors at their regular monthly meeting in view of the large amount of work on its books and expansion of its business passed the didivend on the common stock for the purpose of conserving its cash resources."

It was stated by an official of the company after the meeting that the preferred dividend did not come up for discussion yesterday since the next dividend on that class of stock is not due to be paid until around first of next year. Action on the preferred will probably come up at November meeting.

Peril Seen in Stock Prices, Bankers Boost Bonds

By GEORGE H. SNYDER.

QUEBEC, Oct. 17.

ANOTHER warning against the dangerous levels of stock prices was made at the convention of the Investment Bankers' Association of America yesterday by Francis E. Frothingham, of Coffin & Burr, Inc., chairman of the public service securities committee of the association. He also pointed to the fact that investors have an excellent opportunity to buy sound bonds on an extremely favorable basis.

Frothingham first commented on the importance of public utilities in the investment field and then, in speaking of the prices of stocks, said:

"This rising stock market has been in some measure but a just recognition of mounting values and opportunities. In some measure it is due to the decrease in buying power of the dollar, in some measure to the influence of investment trust buying, and in too large a measure to speculative rush of the public, of the small wage-earner, to make quick and apparently easy profits. It is certainly open to question if in too many instances futures are not being over paid for.

Warn Against Uninformed Buying

"THE principles of sound investment cannot permanently be set aside. That they have been temporarily so set aside has but made exceptional opportunities for prudent investors to buy the senior securities of established properties, and nowhere is the opportunity more attractive for the practice of these sound principles than in the public utility field. Your committee believes that this association can do no greater service in the present juncture than to caution against speculative and uninformed buying and to counsel the prudent buying of utility securities. The spectacular rise of the investment trust in this country will receive due consideration from another committee, but mention of the influence of the investment trust on utility securities is too important for this committee to ignore.

"With almost $2,000,000,000 poured into the capittal of investment trusts this year alone, and with probably over $3,500,000,000 now at their disposal, their influence on the market has become very important. Investment has been chiefly in stocks, in the ration perhaps of 12 or more to one against bonds, and the stock of the big holding company groupings have been particularly attractive. This buying has acted as a belltwether to the crowd. The problem is as to what the effect of this new market influence on utility as well as other securities will be should a real stock market liquidation set in."

Oppose Federal Power Regulation

THE committee report which was adopted placed the Association on record as opposing the extension of federal regulation of power companies and all regulation of holding companies. The possibility of conflict between federal and state regulation was the principal reason given for this stand. The opinion was also expressed that state regulation of actual operating companies made unnecessary any further legislation from the standpoint of the consumer. That the present consolidation movement in the industry might be hampered by control of holding companies was named as another reason. Unqualified approval of the trend towards the formation of larger organizations in the power field was also given by the convention. Frothingham said, however, that there is increased need for a tightening, where necessary, of state regulation of operating companies.

The rapid increase in the use of natural gas which is forcing many artificial gas companies to change their operations is placing temporary burden on many companies which may not be adjusted for several years. In discussing this, Frothingham said:

"In part of the country natural gas has been opened up in such quantities, so easily can it be transmitted long distances and so exceptional are many of its qualities, that many artificial gas companies have been forced to adopt its use, and others will have to. This forces on such companies not only a decrease in the gross and net earnings, but also a period of several years, according to circumstances, for recovery. Cost per thousand cubic feet to the customer is often substantially reduced.

Seaboard Cities May Get Gas

"THE higher thermal value of natural gas cuts the demand nearly in half. On top of that, operating costs are likely to go up, initially at any rate, because the dry natural gas increases main leakage in systems adjusted to moist manufactured gas. On domestic business alone, recovery even in growing communities might be expected to take several years, though in practice the very market availability of natural gas for house heating, especially in the cooler climates, and for industrial uses may often so increase sales that the transition period may be much shortened.

"Western New York and Pennsylvania, Ohio, West Virginia and Northern Kentucky are covered with natural gas lines, so also Texas, Oklahoma, Northern Louisiana and Eastern Kansas. From the Amarillo fields in the Texas Panhandle, Denver and Kansas City are already served, 375 and 450 miles distant respectively. New Orleans has just been connected with the Monroe fields of Northern Louisiana, 250 miles; Memphis, also, 200 miles; St. Louis is being connected, 425 miles, and Atlanta, Ga., also, 450 miles. It is also planned to connect Chicago with the Amarillo fields, some 900 miles distant. If the West Virginia fields are sufficiently productive, some of our seaboard cities may have their natural gas. That this gas supply is abundant for years to come there can be no duobt."

Sharon Steel Hoop To Increase Stock

Sharon Steel Hoop Company has authorized the issuance of 90,000 additional shares of the no par common stock of the company, to be offered to stockholders of record on October 28, at $40 per share on the basis of 6 new shares for each 25 shares held and is asking waivers from stockholders on 15,000 shares of this authorized issue. The proceeds of this sale are to be used to reduce funded debt and for other corporate purposes.

The extensive development program started about the close of 1927 has been completed and the new units are in operation, greatly broadening the company's markets.

The company is in a good current position, and is holding in its treasury a considerable proportion of the outstanding bonds, which have been purchased from time to time in the open market.

Cities Service Co. Income Higher

NEW YORK, Oct. 17.—Cities Service Company's net earnings for the year ending September 30 were the largest for any 12 months in the history of the company, amounting to $35,514,552, compared with $32,529,412 for the 12 months ending September 31, 1928.

Net earnings for September amounted to $3,665,827, a new high record for any month, as against $2,809,191 in September, 1928.

Meeting Notices

TO THE STOCKHOLDERS OF THE TWENTY-THIRD WARD BUILDING AND LOAN ASSOCIATION OF PITTSBURGH, PA.

Notice is hereby given that, pursuant to a resolution adopted by the Board of Directors of this Association, June 29, 1929, a special meeting of the stockholders has been called to convene at the office of the Association, 4805 Second avenue, Pittsburgh, Pa., on Tuesday, October 22, 1929, at 7:30 p. m., for the purpose of voting for or against the proposed Revised By-laws of the Association.

A copy of the proposed Revised By-laws may be seen at the office of the Association.

C. C. M'KALIP, Secretary.

NOTICE OF STOCKHOLDERS MEETING
Independent Brewing Company of Pittsburgh

The Annual Meeting of the Stockholders of the Independent Brewing Company of Pittsburgh will be held at the General Offices of the Company, (Duquesne Brewery) South 22d and Mary Streets, Pittsburgh, Penna., on Thursday, November 7th, 1929, at ten o'clock A. M., for the election of a Board of Directors to serve for the ensuing year and for the transaction of such other business as mey be presented.

L. F. KOENIG, Secretary-Treasurer.

MAIL ORDER

We Have Them—
Howard Stove Repairs

To fit almost all makes of Howard Stoves and Ranges. Mail orders filled promptly.

DEALERS, we also ask that you send for price list on Howard repairs.

Also repairs in stock for over 700 different makes of Stoves, Ranges and Heaters.

Andrew T. Morrow, Inc.
52 W. PETER STREET
UNIONTOWN, PA.

Youngstown Tube Net Shows Big Increase

Youngstown Sheet and Tube Company and subsidiaries reports for quarter ended September 30 net profit of $6,656,741 after depreciation, depletion, interest, federal taxes, etc., comparing with profit of $6,107,057 in the preceding quarter and with profit of $2,717,915 in the third quarter of 1928.

Net profit for nine months totaled $17,194,114, against $6,872,372 for the similar period a year ago.

Death Notices 1

BOCK—At family home, 7432 Mt. Vernon street, on Wednesday, October 16, 1929, at 12 o'clock midnight, CARL BOCK, husband of the late Mary Bock, aged 71 years. Funeral from Keklity's, Brushton-Homewood funeral home, 605 Brushton avenue, on Sunday afternoon at 2:30 o'clock. Interment in Allegheny Cemetery. Friends are invited. (Erie, Pa., and Cleveland, O., papers please copy.)

BRINDLEY—On Wednesday, October 16, 1929, at 2:45 a. m., WILLIAM B. BRINDLEY, beloved husband of Anna F. Brindley (nee Anderson), in his 75th year. Services at the family home, 4 Geneva street, West Etna, on Saturday, October 19, at 2:30 p. m. Friends invited.

CAMPBELL—Thursday, October 17, 1929, at 6:10 a. m., ANNA REBECCA CAMPBELL, of Webster, Pa., in her 61st year. Funeral services at the Webster M. E. Church, Sunday, October 20, at 1 p. m. Interment at Monongahela, Pa., Cemetery.

CUTHBERT—On Thursday, October 17, 1929, JOHN W., husband of Mary Ann Cuthbert, aged 83 years. Remains at the home of the A. S. Kelliher Co., 300 North Highland avenue. Services on Saturday afternoon at 2 o'clock.

HEINS—On Wednesday morning, October 16, 1929, at 1:45 o'clock, THEODORE A., husband of Margaret Travers Heins. Services at his residence, 671 Lenora street, E. E., Friday afternoon at 2:30 o'clock. Interment private.

HERRICK—On Wednesday, October 16, 1929, at 4:50 p. m., at her home, 5851 Forbes street, Apartment 2, FLORA RAPHAEL HERRICK, beloved wife of the late Herman Herrick, aged 66 years. Funeral services will be held at the Abraham Lippman Memorial chapel, West View Cemetery, on Friday, October 18, at 11 a. m.

HITCHENS—On Wednesday afternoon, October 16, 1929, at 5:40 o'clock, CHARLES P., son of the late Rev. Samuel and Catherine Wells Hitchens, formerly of Morgantown, W. Va. Remains at the home of the T. B. Moreland Co., North Highland avenue at Rippey street, East End, where services will be held Friday evening at 8 o'clock. Interment at Morgantown, W. Va., on Saturday.

HURLEY—Suddenly, on October 17, 1929, at 4:30 a. m., HELEN A. HURLEY, beloved daughter of Dr. and Mrs. James E. Hurley, 116 Giffen avenue, Mt. Oliver borough, in her 19th year. Notice of funeral later.

KELLY—On Tuesday, October 15, 1929, at 6:05 p. m., MARY (nee Tierney), beloved wife of Henry A. Kelly, mother of Mary A. Gallagher and John Kelly. Funeral from her late residence, 741 Fordham avenue, Brookline, on Friday, October 18, at 9:30 a. m., thence to High mass of requiem at Church of the Resurrection at 10 a. m. Friends invited. (Rochester, N. Y., and New York City papers please copy.)

KEEFE—On Wednesday, October 15, at 9:50 a. m., JAMES P. KEEFE, son of the late Martin and Johanna Colbert Keefe. Funeral from the family home, 4010 Mintwood street, on Saturday, October 19, at 8:30 a. m. High mass of requiem at St. Mary's Church, Forty-sixth street, at 9 a. m. Friends are invited.

KNOPP—On Wednesday, October 16, 1929, at 3:50 p. m., HERBERT, only son of Albert Knopp and the late Elsie Rankin Knopp, aged 13 years. Funeral services at the family residence, Fulton road, North Side, on Saturday, October 19, at 2 p. m. Friends are invited.

LUNDSTROM—On Tuesday, October 15, 1:50 p. m., ANDREW LUNDSTROM, father of Ethel M. Lundstrom, aged 71 years. Funeral from the residence of Mrs. A. Lindstrom, 123 Linden avenue, Edgewood, Friday at 2 p. m. Services at the Bethel Lutheran Church, Braddock at 2:30 o'clock. Friends invited.

McAWLEY—On Wednesday, October 16, 1929, at 9 p. m., WILLIAM JAMES McAWLEY, husband of Flora Stewart McAwley. Funeral services at family residence near Salina, Pa., Saturday, October 19, at 2 o'clock. Interment Apollo, Pa.

McDERMOTT—On Tuesday, October 15, 1929, at 4:30 p. m., MARY SHINE McDERMOTT, beloved wife of the late John S. McDermott and mother of Marion E. McDermott. Funeral from her late residence, 4928 Scioto street, on Friday, October 18, at 9 a. m. Solemn high mass of requiem at St. Paul's Cathedral at 9:30 a. m. Friends are invite.

NICHOLAS—On Wednesday, October 16, 1929, at 3:40 a. m., MARGARET NICHOLAS, wife of the late John Nicholas, in her 85th year. Funeral from the residence of her son, Paul Nicholas, 2321 Hawthorne street, Swissvale, Pa., on Friday, October 18, at 8:30 a. m. Requiem mass at St. Irenaeus' R. C. Church, Oakmont, Pa., at 9:30 a. m. Friends invited. (New York City papers please copy.)

PIFER—On Monday, October 14, 1929, at 1:30 p. m., Howard W. Pifer, aged 45 years, beloved husband of Nellie M. Sexton Pifer, and father of Mrs. Joseph J. Meiser, Jr., Howard W., Jr., and Alice Pifer, at his residence, 203 Millbridge street, Eighteenth Ward. Funeral on Friday, October 18, at 8:15 a. m. High mass of requiem at St. Canice's Church at 9 a. m. Friends and members of Pittsburgh Fire Department and Lodge No. 1196, B. P. O. E., are invited.

[Canton (O.) papers please copy.]

SPEAR—On Wednesday morning, October 16, 1929, at 8:22 o'clock, HERBERT, husband of Alice C. McKim Spear. Funeral services at Gillen & Coulter chapel, 322 East Eighth avenue, Homestead, on Friday afternoon at 2 o'clock.

THOMAS—On Wednesday, October 16, 1929, at 10:50 p. m., LLEWELLYN, husband of Jennie Nicholas Thomas. Funeral services at his late residence, 48 Zulema street, near Ward street, Oakland, on Saturday afternoon at 2 o'clock. Friends invited.

In Memoriam 1-B

In loving memory of our dear daughter, Rose Rita Cuda, who died 3 yrs. ago today, Oct. 17. Sadly missed by her parents and family.

Lost and Found 2

BRACELET, gold chain with lock, lost Fri. night between downtown and N. S.; gift from mother, sentimental value. Reward. Lafayette 0836-J.

DOG—Brindle bull, white breast, stripe on forehd.; name Kjng; rew. Springdale 171.

GOLF SHOES, girl's, lost in Kaufmann's; reward. Hazel 3614-W.

LOST on outbound Wilkinsburg bus at 5:15 p. m. Monday on S. Dallas ave., handbag containing purse with money and check, key, and notes valuable only to owner. Liberal reward if returned to 500 Physicians Bldg., 121 University place, or 214 S. Dallas ave.

LOST or stolen on North Side, 2 Miller pneumatic tires. Liberal reward for information leading to recovery. Anchor Motor Freight, Inc., Fairfax 5198.

LOST—In Boggs & Buhl decorating and rug dept., black and coral setting out of ring; reward. Hazel 3842-R.

LOST, strayed or stolen, mule. New Homestead. Homestead 1466.

PEKINGESE DOG—Small, brown, lost Oct. 7 at Sewickley Heights. Liberal reward, Sewickley 251.

PURSE—Blue leather, amber top, lost E. Liberty 6 to 10 Wed. afternoon; contents money, glasses, etc.; reward. MO 2038.

RING—3-stone diamond bet. Cedar, Middle on Ohio st., rew. Fairfax 1833.

FOUND ON STREET CARS.
SUNDAY, OCTOBER 13.
Hat ornament, route 88.
Purse, route 56.
Purse, route 75.
MONDAY, OCTOBER 14.
Rosary beads, route 82.
TUESDAY, OCTOBER 15.
Purse, route 66.
Brooch route 13 or 14.
Purse, route 52.
Glasses, route 44.
Beads, route 44.
Information concerning these articles may be had by calling Pittsburgh Railways Co., Lost Department, Grant 7450. Ask for extension 148.

Bus Transportation 3-B

FAMILY of 4 going to Cal.; will share exp. with family driving. Homestead 2499.

Male Help Wanted 4

BORING MILL OPERATORS

Needed at once, experienced men only. Good wages. Apply

State Employment Bureau,
622 Grant St.

BRICKLAYERS wanted, members of local No. 2, Pa., to attend special meeting Friday evening, October 18. Business of importance to be transacted.

BRUSH SALESMEN—Let me hear your demonstration; 10% commission if you qualify. Write Y 225, Sun-Telegraph.

Pittsburgh Sun-Telegraph
Evening and Sunday Morning

PUBLICATION BUILDING,
PITTSBURGH, PA.
DOWNTOWN OFFICE.
WANT AD CORNER,
FIFTH AND MARKET.
Telephone Grant 5400
For Classified Ads Only.
All Other Departments Grant 6500.

Card of thanks, church announcements, deaths, memoriams birth and marriage notices, 30 cents per line.

If replies to advertisements have to be mailed (outside of the city only) send 10c for postage.

Telephone or oral orders to discontinue or change "Till Forbid" advertisements should be confirmed by writing.

The Sun-Telegraph will not be responsible for more than one incorrect insertion of any advertisement ordered for more than one time.

Advertisers should ask for and retain receipts of payment of classified ads, as mistakes cannot be rectified without them.

The publisher reserves the right to reject any advertising deemed objectionable.

BUTCHER WANTED—Experienced. Call at 2202 Center ave. Atlantic 9912.

Male Help Wanted 4

DRAFTSMEN—FIRST-CLASS STRUCTURAL DETAILERS. 711 BOWMAN BLDG.

FURNACE SALESMEN
Experienced or inexperienced; good money for the right man. Call 3400 Forbes st.

LOCAL BUSINESS FIRM DESIRES SERVICES OF SEVERAL STEADY RESPONSIBLE LOCAL MEN, BETWEEN 25 AND 40; PERMANENT CONNECTION ON SALES AND SALES SERVICE WORK; EARNINGS BETWEEN $50 AND $75 PER WEEK. APPLY 507 LIBERTY AVE. ROOM 316.

MEN
WE WILL FILL SEVERAL VACANCIES ON OUR SALES FORCE WITH CLEAN CUT AMBITIOUS MEN; EXPERIENC

WOMAN'S REALM

Your charm depends largely on your hair dress. Let these beauty experts serve you.

KENMORE COLLEGE OF BEAUTY CULTURE
Teaches All Branches—Particulars
Write 204 Fifth Ave., Pittsburgh, Pa.
Call Atlantic 0784. FREE MARCELS

PITTSBURGH'S BEST, LARGEST AND OLDEST BEAUTY SCHOOL
Day and Night Classes.
MAISON FREDERIC'S
207 Fifth Ave. AT 0884.

MAISON-FREDERIC'S
School Dept. open every evening from 5-9 p. m. All kinds of beauty work.

Transfer & Storage 19

Move With 'The Moving Man'
Local, long distance. Part and return loads anywhere at any time.
Keystone Transfer Co.,
Pgh. Branch Office No. 1, 187 Braddock ave., E. Pgh., phone Valley 2200. Pgh. Branch Office No. 2, 409 Locust st., McKeesport. Phone McKeesport 5757.

MOVING—STORAGE.
Fireproof warehouse; experienced packers large moving vans. Ask for estimates.
HOEVELER WAREHOUSE CO.
750 Millvale ave. Mayflower 6000

WANTED—Immediately, return load from Columbus and Canton, O.; return load prices. Campbell Transfer & Storage Co., Aliquippa. Phone 246 or 156-J.

CLASSIFIED ADS ARE AMONG THE GREATEST MONEY-SAVERS KNOWN.

Landscape Gardeners 22

FRANK C. HONESS—Potted monthly roses, trees; shrubbery supplied and planted; soil; lawns renovated and fertilized. 520 Wayne ave., Bellevue. Linden 0743.

CLASSIFIED ADS ARE AMONG THE GREATEST MONEY-SAVERS KNOWN

FOR RENT Furnished Rooms 30

Arch St., 705 Front rm., 2d flr., suitable 2 men. FA. 2313.

AT 431 Shady ave.—Large, attractive front room, near East Liberty.

BEECHVIEW—Room adjoining bath; gent; 15 min. to city; $5. Lehigh 7996-W.

BEECHVIEW—2 attractive rooms, priv. home, garage, nr. cars, reas. LE 6724-J.

BROAD ST.—2 rms., suit 1 or 2 men; also rm. and kitchnet.; housekpg. HI 7950-J.

BROOKLINE—Lovely rm. for 1 or 2 ladies in new home, breakfast if desired. Lehigh 7997.

CRAIG ST., SOUTH—Nr. Forbes: 1 or 2 rooms; $15 each. Schenley 0945.

HOMEWOOD—Alcove room; 2 men; business couple; private home. HI 3955.

DAVIS AVE. Dist., front rm., priv. fam., fr. cars. LI 1462-M.

209 DUNSEITH ST., Oakland, front rm., suit 2 gentlemen; next bath.

E. E., HASTINGS ST.—Furnished front room, private family. Montrose 6068.

EAST END—Warm room, next bath, $5; gentleman. Mayflower 0146.

ELLSWORTH AVE., 5834 — 2 cheerful rooms, homelike, $42.50. B472.

ELLSWORTH ave.—5220—Room and prl. bath; also single rm. Ren. dis. MA. 3124.

EXCEPTIONAL opportunity for business woman to share modern apt. on S. Main; meals optl. HI 6468-J after 7 p. m.

GREENFIELD AVE., 980—Attractive rms., nr. both car lines, $6 wk. Hazel 1310-W.

MELWOOD, ST., 326—1st floor left; cozy newly furnished room, twin beds, steam heat, in private apt. Gentleman or business couple.

NEGLEY AVE., S., 731—Well-furn. room, gent.; private home. Roup Station.

N. S. Attractive room, private family, $6 week. Linden 0717.

OAKLAND Large front room adjoining bath for 2; steam heat, phone in room, private family; $40 month. Mayflower 4844.

1434 SANDUSKY St.—Newly furnished room, furnace heat; home privileges; reasonable. Fairfax 1475.

SCHENLEY DIST.—Nr. Webster Hall, rm. for 1 or 2 men. Mayflower 3616.

Shady Ave., 1335 Front rm. in md. home. Ha.5567-J.

S. ST. CLAIR, 210—Attractive front room; gent; private home. Montrose 7317.

SQ. HILL Rm., running water, shower, $25 mo. HA 5628.

WALNUT ST., 5917—Desirable room with or without private bath. Montrose 0851.

CLASSIFIED ADS ARE AMONG THE GREATEST MONEY-SAVERS KNOWN.

Unfurnished Rooms 31

BELTZHOOVER—416 Sylvania ave., 3 rooms, use of bath, electric, porch. Rent, $25. Carrick 3567-J.

BRENTWOOD, 3 rooms, bath, 2nd floor, new private home, $30. Carrick 0272.

BROOKLINE—3 rms., use bath, laundry, $28. 1504 Berkshire ave. Lehigh 0578-R.

CRAFTON Hts.—2, 3 rms., 2d-3rd flr., prl. home; conv. Wal. 4178 before noon.

EAST END—3 rooms, gas, electric, $30; garage if wanted. Montrose 9908.

EDGEWOOD—3 rms., 3rd fl., newly papered & painted, $25, nr sta. PEN. 4501-J.

3619 FRAZIER ST., Oakland—2 rooms, bath, electric, gas included. Schenley 1842.

HOMEWOOD—3 rooms, bath, 2nd floor, near cars, $35. Churchill 5625-W.

HOMEWOOD—3 or 4 rooms, second floor. $30; modern. Hiland 6321-R.

MT. LEBANON—3 rooms, use of bath, $35. Lehigh 8345-J.

SQ. HILL—3 rms. 2nd fl., sink in kitchen, heat, gas lt., $40; adults. Hazel 0181-W.

CLASSIFIED ADS ARE AMONG THE GREATEST MONEY-SAVERS KNOWN.

Housekeeping Rooms 32

ARCH ST., 705—Housekeeping and sleeping rooms; reasonable. Fairfax 2313.

AVERY ST., 517—One or 2-room apartments, all conveniences. Fairfax 5571.

BAUM BLVD., 5214—Nicely furnished rm., use of kitchen; also bedroom and kitchenette; conveniences; nr. cars. MO 4616.

EAST LIBERTY, 280 Shady ave.—3 nice rms., complete; private entrance.

FIFTH AVE., 1102—Large front housekeeping rm., every convenience. Grant 1860-J.

KENTUCKY AVE., 5735—3 nice large furnished rms., reasonable. Mayflower 4937.

MT. WASHINGTON—4 furnished rooms for 2 adults; gas, hot water heat, electric included; $55 mo. Lafayette 1895.

S. HILLS, 206 Walter st.—2 furn. rms., complete; adults. Lafayette 3876-J.

S. HILLS Large frnt. rm. with alcove, near car 44. LA 4672-R.

WESTERN AVE., 1311—2 large rooms, complete; all conveniences. FA 1855.

WILKS.—Bedroom, kitchenette, run. w.; also sleeping rm. Fenhurst 1666-W.

WILK., 398 Center—2 furn. rms.; private home; use bath; adults. Fenhurst 0525-M.

WILKS.—2 nice rms. complete; furnace heat; fluud heater. Fenhurst 8114-J.

CLASSIFIED ADS ARE AMONG THE GREATEST MONEY-SAVERS KNOWN.

Wanted, Boarders 33

BELLEVUE—Nice room and board for lady. $10. Linden 3659-J.

DORMONT—Cheerful rm., moderate rate; must see to appreciate. Lehigh 9389.

E. E.—Good home for 2, with best meals; reasonable. Montrose 2430.

OAKLAND—Room and board for woman or girl. Convenient. Schenley 3941.

TWO business girls; home comforts and privileges; board; steam heated, cozy apartment, Squirrel Hill; reasonable. Phone Hazel 2557-J.

W. BELLEVUE AVE.—Room and board, laundry included. $10. Linden 0337-J.

WILL board 2 boys. Mother's expert care. Near school. Carrick 0809-J.

WILL board children school age; mother's care. Carrick 3922-J.

CLASSIFIED ADS ARE AMONG THE GREATEST MONEY-SAVERS KNOWN

Apartments 35

McKEE PLACE, 310.
Three rooms with bath, steam heat, janitor service; newly decorated; open for inspection. Only $57.
EUGENE S. REILLY & CO.,
430-432 FOURTH AVE. COURT 5500.

$25—APT.—$25
Robinson st.—4 rooms and bath; will redecorate; immediate possession.
EUGENE S. REILLY & CO.,
430 FOURTH AVE. COURT 5500.

BRIDGEVILLE—5-rm. apt., modern, near station; best residential section; 25 minutes to Pgh.; $50. Bridgeville 38-R.

BELLEVUE DUPLEX $58—2nd fl., 6 large rms.; bath, furnace, heat furnished occupied by owner. Linden 1440-W.

FINE APT. BEST PART SQUIRREL HILL IMMEDIATE POSSESSION. COURT 2039

E. E.—3 rms., kitchen, pvt. bath, alcove, heat, hot water, $40, 2d flr. HI 3864-R.

SWISSVALE—5 rms., tile sink, bath, frigidaire, gar. hdwd. flr., $75. PE 1316-J.

WILK.—4-rm. apt., 2nd fl.; hardwood fl.; Oct. rent free; $80 mo. CH 2716-R.

WILKINSBURG—5 rms., hdwd. flrs., newly decorated, private ent., $55. PEN 0504.

WILKINSBURG—5-rm. 2nd fl. apt., bath, 2 porches, including heat, $60. HI 4974-J.

SQ. HILL—3-room apt., prt. bath, everything included, $50. Hazel 5268.

BELLEVUE—Four rooms, bath, 2d fl., fur., near cars. $40. Linden 3010-M.

FOR RENT Apartments, East End 36

CORONADA APTS.
NOW READY
Southwest corner Center and Aiken aves., fireproof with all modern equipment; furnished or unfurnished as your needs might dictate; one to five rooms, $80 to $200.
MONTROSE 2800.

WEMBERLEY
HOBART ST., NEAR WIGHTMAN.
NEW SQUIRREL HILL APARTMENTS.
Large Living Rooms, Dinette, Kitchenette, Bedroom, Bath, Heat, Hot Water, Gas and Frigidaire included in rental. Immediate occ. or later.
REPRESENTATIVE ON PREMISES.
Smith Bros. Realty Co.,
5873 FORBES ST. HAZEL 3650.

RUTLEDGE HALL
600 S. NEGLEY.
One suite of 3 rooms and bath with shower; heat, gas, refrigeration furnished. See janitor on premises or call
REAL ESTATE CO. of PGH.
427 FOURTH AVENUE ATLANTIC 9050.

RUTH GARDENS
BEACON STREET
New apartment building between Murray ave. and Munhall road. Suites of 4 and 5 rooms equipped with the most modern features. Complete service furnished, heat, gas, window cleaning and janitor service.
OPEN FOR INSPECTION.
KELLY-WOOD,
Center and Highland. Hiland 2600.

The Martinique Apts.
MODERN FURNISHED APARTMENTS
$75 to $90.
Janitor and elevator service included. Ma. 3023. 4740 Baum blvd.

WALLACE BLDG.
CENTER AND HIGHLAND AVES.
Large living room, twin-door beds, kitchenette, fully equipped, tile bath and shower.
Steam heat, hot and cold water and Frigidaire are supplied.
GEORGE BROS.,
Court 3060. 307 Fourth Ave.

THOMAS BLVD. 7100—Sunshining housekeeping apt., consisting of 12x15 rm., tile bath, open fireplace, stm. heat, entrance from main hall in apartment house, couple or single lady.

CRAFT AVE.—Attractive 3 and 4-room apartments, steam heat, frigidaire, reasonable rent. Oakland district. Call H. O. Eisenbeis. Atlantic 6619.

N. CRAIG ST., 317—Sublet modern 4 rooms and bath; very reasonable rent until May 1. Apply janitor.

ELLSWORTH AVE.—Attractive 5-rm. bath, stm. ht., Frigd. apts., $75, $85. AT. 6619.

CLASSIFIED ADS ARE AMONG THE GREATEST MONEY-SAVERS KNOWN.

Apartments, South Hills 37

DORMONT APT.
$62.50 $85.00
Suites of 3 and 4 rooms, tile bath, shower, built-in bed, complete kitchen equipment. Convenient location.
HEAT, GAS, REFRIGERATION & JANITOR SERVICE FURNISHED.
REAL ESTATE CO. of PGH.
427 FOURTH AVENUE ATLANTIC 9050.

MT. LEBANON
The finest and best equipped apartment building consisting of four rooms and bath; including heat, water, frigidaire and electricity. Possession November 1st. Price $95 per month.
Stevenson, Williams Co.,
666 Washington Rd. Lehigh 6000.

MT. LEBANON,
Cor. Marietta and Altoona Pl., 6 rooms, finished attic, tile bath, hdwd. flrs., h. w. heat, Frigidaire, stove. Just completed. $125 per month. Hemlock 0898.

CARRICK, 2769 Churchview ave.; 5 rms., s. par., shower, gar.; reduced. CA 0680-J.

EDGEBROOK AVE.—5 rms., bath, all conv., Oct. free. $35. Fairfax 7950.

BAILEY AVE., Mt. Wash.—5 rooms, bath, porches; $45. Lafayette 1492.

NATCHEZ ST., 221—4-room apt., private bath. Lafayette 5298-W.

CLASSIFIED ADS ARE AMONG THE GREATEST MONEY-SAVERS KNOWN

Apartments, North Side 38

DUPLEX—$75.
Second floor, five large rooms, tile bath, Spanish plaster, elec. refrigerator, hardwood, etc. Let us show you this beautiful home. Concession to reliable tenant.
LAWTON REAL ESTATE CO.,
436 Diamond St. Court 1348.

Ohio St., E., 604 2d fl. apt. 4 rms. bath. Laf. 6110.

WATSONIA BLVD.—4 rooms, private family and entrance; garage. FA 2187.

CLASSIFIED ADS ARE AMONG THE GREATEST MONEY-SAVERS KNOWN

City & Suburban Houses 39

ONE MONTH FREE
Hazelwood, Chance st.—5 lg. rm. brick, bath, electric, porches; $30 mo.
SAMUEL W. BLACK CO.,
Farmers Bank Bldg.

Workingman's Chance,
ONLY $25, worth $38. 6-room brick house near Fifth Ave. High School.
J. H. ARONSON CO.,
450 Fourth Ave. (street floor. Court 2582.

WILKINSBURG— $60, 5-room h. w. floor; h. w. heat, large lot and garage. New Realty Co., 925 Wood St., Penhurst 0793.

High Grade 6-Rm. House, $70.
Large, beautiful grounds; only 8 min. to city. 7-rm. hs., Ingram, near trolley, $75. 6-rm., Crafton Hts., $55. Walnut 3553.

$38—BRICK hse., 6 large rms., Neptune st. Near church, school, playground, city. 7-rm. house, nearby, $48. Walnut 3553.

INGRAM, 125 Linshaw Ave—Modern bungalow, with ground, all conveniences. Walnut 2618.

OAKMONT—519 Woodland ave., 6-room house, bath, garage, $50. Oakmont 872-J.

EDGEWOOD, 123 Lincoln ave., 8 rms., bath, conv., reduced; leaving city. FR 0314-W.

CLASSIFIED ADS ARE AMONG THE GREATEST MONEY-SAVERS KNOWN

North Side Houses 41

$55—8 rms., bath, electricity, laundry, furnace; newly painted & papered throughout. MO. 4357. Eves. HA. 1205.

COLORED—5-room house, bath, electric, $35; 4-room house, $20; 3 rooms, $22; 3 rooms, $15. Call for rent list. Lando, 331 Fourth ave., Room 504. Court 4487.

MONTHS RENT FREE.
McDowell St., 5 rms., bath, yard, $45. J. O'Neil, Opposite N. S. Postoffice.

South Hills Houses 42

SOUTH HILLS—TO LET.
Neeld Ave.—Apt. of 4 r., sun p., $63.
Suburban Ave.—5 r. and bath, $50.
Dormont—4-room house, bath, etc., $47.50.
Dormont—Single house, 6 rooms, $85.
ARTHUR WESSEL,
2932 West Liberty Ave., Dormont.

MT. OLIVER—Buff brick house, 4 rooms, bath, laundry, all priv., $50. LA. 1758-J.

FOR RENT Bellevue, West View 43

CORNELL AVE., 209—$75—Six room brick house, bath, laundry, hardwood firs., 1 car gar. Call Wellington 1148-R.

BELLEVUE home of 8 rooms, bath, coal furnace; arranged for 2 families. Call Linden 1171-J; $50.00.

WEST VIEW, 525 Stanford ave., 3-rms., kitch., gas, elec., wat., $26. WE 2111-R.

CLASSIFIED ADS ARE AMONG THE GREATEST MONEY-SAVERS KNOWN

Avalon, Ben Avon 44

BEN AVON—$50. House, 6 rooms, attic, bath, newly painted. Immed. possession. HENRY W. ARMSTRONG,
16 North Diamond, West, N. S., Pgh.

EMSWORTH—$70—New modern 6-room brick dwelling, including garage. Ben Avon Lumber Co. Call Linden 1323.

Furn. Apts. & Houses 45

BEAUTIFUL and completely furnished home in Ben Avon. Attractive surroundings. 7 rooms, 2 baths, 2 sun parlors, hot water heat, electric refrigerator and 2-car garage. Will rent for six months' term or longer if desired. Immediate possession.
Peoples-Pittsburgh Trust Co
Court 500. 4th Ave. & Wood St.

MT. OLIVER apt., furnished beautifully, living, 2 bedrooms, dinette, kitchenette, bath, laundry, light, heat included; all private, $25 weekly. Lafayette 1758-J.

Oakland—Newly furn. apt., 2 bedrms., steam heat. MA. 3271 6 p.m.

SEWICKLEY—Furnished house, 10 rooms, 3 baths; immediate possession; long lease if wanted. Court 1890.

AMBER ST., 241, E. E.—Modern furnished 2-rm. apt., 2nd floor, including light and heat. Montrose 8643.

DORMONT—Widow will share up-to-date furn. apt., gd. locs., 2 persons. LE 3227-R.

S. PACIFIC AVE.—6 rooms furnished, all or part; steam heat. Montrose 1617.

EAST END—3-room furnished apt., bath, immediate possession. Schenley 4402.

Store Rooms 46

WOOD AND DIAMOND
New Holmes Building completed December first. Corner room available, 28x80. No posts. Owner installs front. Fireproof construction. Fine basement with 11 ft. ceiling. Owner will make long lease.
C. C. McKALLIP & CO.,
336 Fourth Ave. Court 3640.

WOOD ST. RETAIL
Building available between Oliver ave. and Fifth ave. Three stories and basement with passenger elevator. Entire structure rebuilt and redecorated on account of recent fire. Long lease at attractive terms.
C. C. McKALLIP & CO.
336 Fourth Ave. Court 3640.

LARGE storeroom, prominent corner facing Federal st.; ideal location for up-to-date restaurant at reasonable rent.
R. T. PEARSON CO.,
116 W. Ohio st., N. S. Fairfax 6247-6249.

STATION ST., nr. Collins ave., large storeroom, $38, free to Jan. Court 1371.

STOREROOM, 25x25, with basement; rent $45. Call Lehigh 6955.

Business Properties 47

2ND floor, 971 Liberty ave. for general business; cheap rent.

Mfg. Sites & Plants 48

MANUFACTURING SPACE
Convenient Down Town
15,000 sq. ft. office and light manufacturing space; complete with metal and glass partitions. Moderate rentals. Hiland 6806.

Offices & Desk Room 50

MAGEE BLDG.,
336 Fourth Ave.
STANDARD LIFE BLDG.,
Smithfield and Fourth Ave.
AMERICAN BANK BLDG.,
Grant St. and Sixth Ave.
McCANCE BLOCK,
Smithfield and Liberty.
MALONEY BLDG.,
339 Boulevard of Allies.
C. C. McKALLIP & CO.,
336 Fourth Ave. Court 3640.

Westinghouse Bldg.
Most desirable professional and mercantile space in the triangle. Atlantic 4050.

DESIRABLE fur. office space, $15 mo. up, also office-suite with phone calls taken, $5 mo. 207 Investment Bldg. 239 4th Ave.

CHOICE, cheerful offices, complete service; moderate rental. Atlantic 4800.

Lofts & Warehouses 49

RAILROAD WAREHOUSE
Downtown with 50,000 sq. ft. and railroad siding. Fireproof construction, big freight elevator, passenger elevator, covered loading platform, fine natural light, toilets every floor and a low rental. Long lease.
C. C. McKALLIP & CO.,
336 Fourth Ave. Court 3640.

1st Ave. nr. Smithfield
Substantial, 4 sty. warehouse: 20x60 ft.; cemented cellar, elevator, steam heating plant. Moderate rental. Immediate possession.
COMMONWEALTH REAL ESTATE CO.,
Commonwealth Bldg., Fourth ave.

Wanted, To Rent 55

YOUNG man wants room with private family, requires garage, preferably close to city. Address care of Box N216 Sun-Telegraph.

CLASSIFIED ADS ARE AMONG THE GREATEST MONEY-SAVERS KNOWN

FOR SALE City & Suburban Houses 60

Before You Buy or Build
Visit this home at 7225 Penn ave., any day from 2 to 9 p. m.
The greatest six-room value in Pittsburgh.
If this design does not suit, we will plan and build what you want on the same basis of value.
W. J. DONOUGHE CO.,
General Office: Verona, Pa.
Pgh. Office: 703 Commonwealth Bldg.
Telephone: Court 0132.

6 RMS., TILE BATH, $6,100
Your Rent Pays for It
Modern all-brick with hardwood floors throughout, cement porch, coal cellar, brass plumbing, tiled bath, furnace; living room 12x18 ft., din. room, 12x12 ft., 3 bedrooms, 10x15 ft., 12x12 ft., and 8½x10 ft. Has trunk room, 4½x8½ ft.; two-way stairs, convenient kitchen, large closets and cupboards. A clear lot and small down payment—we finance balance. Call Lafyt. 0239 and pay us a visit.
Real Estate & Building Co.
Bailey Ave., Mt. Washington.

CORAOPOLIS, the busy city, with good train service; a modern 5-room house, nestled among the trees; 55-foot frontage on paved st.; only $7,800; terms arranged. Mr. A. Rusk, 948 5th ave. Coraopolis 1222.

Colored Bargain 2-family brick, at 11 Watt st.; large rooms, big lot, worth $8,500, for quick sale $6,000; cash or terms. Mayflower 3693 or Churchill 8755.

POSITIVELY must sell my home; 7 rooms, strictly modern; cost $10,000.00; will accept first reasonable offer; easy terms. 1812 Chislett st. No agents.

RAYMOND ST., near Swissvale Farm—New, 5-room, brick house, cement walk and porch, coal and fruit cellar, laundry, furnace, Owner. Homestead 2669-W.

NEW all-brick home, $7,000; 6 rooms, tile bath, paved st., 10 min. to city; $500 down, bal. $60 a mo. Owner Carrick 2877.

SEWICKLEY—New home, 3 acres, 8 rms., 3 baths, 2-car garage, unusual location. J. C. Reed, 704 Locust place. SE 704.

WILKSB'G—5-rm. frame, good cond., nr. school, station; sac., settle est. PE 6006.

BARGAIN $6,700—Frame, 7 rms., modern furnace, 3 lots, good loc. Lehigh 4753-J.

SO. HILLS—6 rooms, tile bath, on easy payment plant. LA 1897.

Beechview, Brookline 64

BROOKLINE—Sacrifice $8,500, all brick, 8 rooms, rec. hall, arranged 2 families. Pvd. St. Smith & Mott. Lehigh 1500.

BROOKLINE, $7,250.
$500 CASH, BALANCE LIKE RENT.
New 6-room, English type, tile bath, hardwood floors, coal furnace, cement porch, level lot, nice location. LE 7454.

CLASSIFIED ADS ARE AMONG THE GREATEST MONEY-SAVERS KNOWN.

FOR SALE East End Houses 61

UNIQUE RESIDENCE
Surrounded by fine houses and only one block to car line—near school and churches; fine living room with artistic fireplace and connecting sun room; beautifully paneled dining room; master bedroom with dressing room and connecting bath, 2 other large bedrooms and bath complete the 2nd floor; lovely lot beautifully landscaped, 80 feet in width; priced low to settle estate.
JOHN D. STROCK,
334 Oliver Bldg. Atlantic 8197.

SALE.
Only $20,000
English type bk. dwlg.,
Ellsworth Ave.
10 rs., 3 baths; hot water heating. Easy terms if desired. Phone or write COMMONWEALTH REAL ESTATE CO., Commonwealth Bldg., Fourth Ave.

MURDOCK FARMS
Nine-room house with three baths and two-car garage; excellent condition; newly decorated and finished; situated on large lot in level part of farm; owner would like offer on this property.
GEORGE BROS.,
307 Fourth Ave. Court 3060.

OWNER MUST SELL
A beautiful apartment, distinctively different, which provides for its tenants a homelike atmosphere not present elsewhere. Erected on lot 102x200, superbly landscaped, in Highland District. Income $12,330. Very small amount of cash required. Atlantic 0726.

SHADYSIDE LOTS.
8,500 for 53x117. Large trees.
ARTHUR B. KLINE & CO.,
555 Union Trust Bldg.

OPEN FOR INSPECTION.
East End ave., 7-room brick; double garage; Edgewood, near station, 7 rooms and bath; Regent square, center hall type. For appointment to inspect call Hiland 0333.

HIGHLAND DIST.—Double house, 7 rms., gar. each; rental $1,920. Sacrifice $15,000, only $2,000 cash required. MO. 1639.

$5,950 WILL build you 6-rm. brick house, tile bath, coal cellar, modern. Abromats Construction Co., Mayflower 8538.

North Side Houses 62

LISTEN FOLKS.
The following houses received my personal inspection and I recommend any of them to a prospective purchaser of a home, as a good buy:
EAST ST.
Near Perry High and grade school, frame, six rooms, attic, bath, cemented cellar and good furnace, only $8,250.
EAST ST., NEAR EVERGREEN.
Cozy frame, five rooms, attic, bath and furnace can be had for $7,700.
HERE S A DANDY.
Osgood st., Perrysville district; good frame, six rooms, bath, attic, furnace and driveway for car. Near schools, cars and stores It's a pickup at price asked. Sure I'll drive you out to see it.
NEAR OHIO ST.
Frame of three nice rooms and storage room; nice yard; only $3,600.
L. P. SCHAEFER,
737 E. Ohio St. Cedar 2025.

$4,750—$1,000 Cash
Allegheny Ave. & Juniata St,
Separate frame house, 8 rooms, bath, water, gas, electric, newly papered and painted. Suitable for 2 families.
PAGE & LAWLER. COURT 1371.

SIX room brick; hot water heat, hardwood floors, garage; modern in every detail; price reduced to $10,000; act quickly; terms.
SAMUEL W. BLACK CO.,
503 Farmers Bank Bldg.

BRIGHTON RD., CALIFORNIA DIST. Brick, 6 rooms, attic, hardwood floors, tile bath, shower. Was asking $11,500; reduced to $10,000. See
ALLEGHENY REAL ESTATE CO.,
516 Federal St., N. S. Fairfax 2100.

$3,250—$750 Cash
Allegheny Ave., nr. Juniata
Frame house, 6 rooms, water, gas, electric, newly papered and painted.
PAGE & LAWLER. 1371 COURT.

Dormont, Mt. Lebanon 63

$6,500 BUNGALOW $6,500
In Mt. Lebanon, 5 rooms and bath. Lot 60x145, on paved street, near cars, school and stores. Terms $1,000 down, balance $55 per month. Write owner, Z 194, Sun-Telegraph.

REDUCED FROM $9,500.
$7,900— 6 rooms, tile bath, hdw., paved street and alley, near schools. $5,000, 1st mortgage. Act quick.
REAL DAGUE ESTATE
Lehigh 2600. 3273 W. Liberty ave.

DORMONT—$800 cash, new, $11,000 brick home for $9,900, balance $80 mo., 6 rms., tile bath, garage. LE. 8372-J.

$500 CASH—See this 6-room Mt. Lebanon brick; price $10,500.
AVEY & IRISH. LEHIGH 5499.

Carrick, Overbrook 65

CARRICK—New 10-rm., white brick, bath, laundry, garage, large lot, handy schools, churches, cars. Price $11,000. CA. 1594.

CARRICK—Bargain, new brick, 5 rooms, bath, 213 Meredith ave.; tile mantle, bookcase, hardwood, furnace, $5,750.

Knoxville, Brentwood 66

$500 CASH—$5,950: Brentwood; six rooms, bath, furnace; reduced. Breen, Lehigh 7676.

BRENTWOOD—New 6-rm. brick-shingle; paved; gwn. occup.; $8,000. CA 0765-R.

Crafton, Ingram 67

CRAFTON BARGAIN
Brick house, 8 rooms, tile bath, hardwood finish on floors, hot air heat; lot 50x175, elegant location; will sell at a real bargain.
JOHN BOURKE, Crafton,
31 STATION ST. WALNUT 1279.

Bellevue, West View, Avalon, Ben Avon 68

EMSWORTH—$7,700—New modern 6-room brick dwelling, including garage. Ben Avon Lumber Co. Call Linden 1323.

Lots For Sale 71

SQUIRREL HILL
Lot 100x150 feet. Highly restricted on private street, adjoining Woodland Road. Property surrounded by attractive homes. Best residential location. Should be seen by anyone considering building.
GEORGE BROS.
307 Fourth Ave. Court 3060

REAL BARGAIN
Mt. Lebanon lot 50x120; all improvements. It cost me $2,000, will sell for $1,500. Terms $100 down, balance $15.00 per month. Write owner, Y-197, Sun-Telegraph.

A FINE LOCATION
FOR FINE HOME,
FOREST GLEN.
Over a third of sites have been sold, but choice locations are still available. Come out today.
ENTRANCE 2209 BEECHWOOD BLVD.

60x120—ONLY $590
Level lot in Mt. Lebanon, nice location; near everything. Terms $50.00 down, balance $12.00 per month. Write owner, A-198, Sun-Telegraph.

OAK RIDGE MANOR.
Mt. Lebanon's newest subdivision adjoining Virginia Manor, open for approval.
DANGELICO DEVELOPMENT CO.
Lehigh 8525. 3132 W. Liberty ave.

Sale Farms—Acreage 72

62-ACRE farm, underlaid with coal; stock, crops and implements. Price $3,500; terms. F. J. Copeland, R.R. 3, Lisbon, O.

Wanted, Real Estate 80

ANXIOUS to buy 5 to 10-acre farm. Give details and location. Price must be reasonable. Write D-203, Sun-Telegraph.

Office & Store Equipm't 89

USED SODA FOUNTAINS, SODA BOOTHS
Knight Soda Fountain Co., Seventh Ave. and Bigelow Blvd. Atlantic 9155.

TYPEWRITERS, all makes, new, rebuilt; largest selection office machines. Fort Pitt Typewriter Co., 644 Liberty ave. AT. 8320.

DESKS—Shop worn, close outs; special prices while they last; also used items; safes. 300 Republic bldg. Fairfax 1500.

Musical Instruments 87

PIANOS tuned, cleaned for $2.00 on orders this week. R. Long, Hiland 9501.

Machinery & Tools 91

POND planer, single head, 56", 16¼" ped; drill press 20" drill; power hack saw, 14" Pittsburgh Orthopedic Co. 635 Liberty avenue.

Loans Up To $300 82

LOANS

You Can Borrow from Us On Your Note at Lawful Interest

NO FEES . . . . . NO DEDUCTIONS . . . . . NO BONUS

Persons owning furniture, real estate or having salaried positions accommodated 24-hour service. Repayment arranged to suit borrower's requirements. A quick, dignified and confidential way to obtain immediate financial assistance. Our methods cheerfully explained. If you cannot call in person, write or telephone and our representative will see you.

"OUR BUSINESS MAKES FRIENDS"
Interstate Collateral Loan Co.
200 ARROTT BLDG., Cor. Fourth & Wood Sts., TELEPHONE COURT 3256

Loans Up To $300 82

2½% LOANS

You Save One Per Cent a Month by borrowing from HOUSEHOLD.

HERE IS THE COST:
ON LOANS PAYABLE IN 20 EQUAL MONTHLY PAYMENTS.
$100—average monthly cost. $1.32
$200—average monthly cost. $2.63
$366—average monthly cost. $3.94
Other amounts at same rate.

NO ENDORSERS.
Household Finance Corporation
ROOM 505, ARROTT BLDG.,
FOURTH AND WOOD ST.
COURT 2890.

Do You Need Money?
GET IT FROM US
At 2½% Per Month
ASK ABOUT OUR BONUS PLAN.
IT MAKES OUR RATE THE LOWEST IN PITTSBURGH.
Family loans. Absolute privacy. Prompt and courteous service. Up to $300. No extra charges.
OWNED AND OPERATED BY PITTSBURGH PEOPLE.
ECONOMY FINANCE CORPORATION,
208 CLARK BLDG., 2nd FLOOR, 7th & LIBERTY. ATLANTIC 0546-7.

BORROW FROM US
Transactions Private
Loans on Furniture up to $300.
Peoples Loan Co.
814 Empire Building,
LIBERTY AVE. & STANWIX ST.
Tele. Atlantic 3574.

Loans on Jewelry 83

LOW RATE LOANS
On Diamonds and Stocks
OLD RELIABLE COMPANY.
Real Loan Office. No Pawn Shop.
Interstate Collateral Loan Co.,
200 ARROTT BLDG.
Cor. Fourth Ave. and Wood St.

Mortgage Loans 81

Second Mortgages---$300 to $25,000
Monthly payments on $300 is $13; on $500, monthly payment is $14; on $1000, monthly payment is $29; payment includes the principal, interest, etc., pay taxes, repairs or debts with loan, repayable on easy budget plan 1 to 5 year term.
BANKERS MORTGAGE CORP
130 Fifth Ave Suite 700 ATlantic 6160

BUILDING AND LOAN
Large Association lends funds in Pittsburgh and all surrounding boroughs; prompt liberal appraisals without cost; any size mortgages considered on all types properties. Must be in fair repair. 6% interest. Easy monthly payments. Information without obligation. Box 4800, East Liberty.

MORTGAGES WANTED
ON DWELLINGS, DUPLEXES, APARTMENTS.
C.C.McKALLIP & CO
MORTGAGE AGENTS.
EQUITABLE LIFE ASSURANCE SOC.
336 FOURTH AVE. COURT 3640.

First and Second Mortgages
CONSULT US WITHOUT OBLIGATIONS.
LEVENSON BROS.,
1125 Grant Gldg., 4th Ave. and Grant St.

Second Mortgages $300 to $10,000
Private party; monthly payments on $1,000 is $25; no advance charge; liberal appraisal; immediate settlement; low expense.
S.D.CANTELOU-Phone Atlantic 4195
905 Law & Finance Bldg., 429 Fourth Av.

PRIVATE FUNDS.
NO ADVANCE CHARGES.
FIRST AND SECOND MORTGAGES.
5½% AND 6% INTEREST.
FRANK J. SHERMER,
1403 Park Bldg. Atlantic 1365.

ENDOWMENT FUND
Attorney has large amount for mortgages. Immediate approval. Low title charges. Box 507, Pittsburgh.

NO expense if loan not granted; bring deed. J. H. ARONSON CO., 450 5th av. Co. 2582

CLASSIFIED ADS ARE AMONG THE GREATEST MONEY-SAVERS KNOWN

Miscellaneous 85

SAVE ONE HALF
PLUMBING HEATING
Roofing, Pumps, Paints
Stoves, Building & Hardware Specialties
ASK FOR FREE CATALOG
4000 Bargain Offers
Many On Easy Payments
Teaches you to do this work yourself
Dept881 433 LIBERTY AVE. PITTSBURGH PA.
BURKE & BROS.

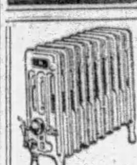

Clow Gasteam Radiator
Makes its own steam without boiler. More heat, less fuel. For homes, stores, offices, factories, halls, churches. Automatically controlled. Clean, economical.
Clow Gasteam Heating Co.
A. J. PHILLIPS, Mgr.
502-4 Wabash Bldg., Pgh., Pa.
Phone Court 0940-4949

PAINTS Must sacrifice $50,000 paint supplies, wallpaper, shingles, stains, shellacs, roofing, varnishes, oil, ladders, brushes. PGH. JOBBING, 335 Water st. CO 9109. 2139 5th ave. GR 7936.

WILL PAY CASH
For good used heating BOILERS AND RADIATORS.
HEATING SUPPLY CO.,
Sandusky and Lacock sts. Fairfax 1900.

COMPLETE your home with radiator enclosures and add the final modern touch of beauty to your rooms.
COMMERCIAL STEEL EQUIPMENT CO.
Paul J. Fink, Distributor. Atlantic 9730.

"DIAMONDS"
All sizes, blue white, with no down payment. Call Homestead 0943.

BOTTLES—Buy and sell new and used. Pgh. Bottle Co., 6011 Broad st., E. E. Hiland 7057.

CHICAGO Clothes Dryer. J. M. Webbing, 1419 Dartmore Ave.

INTERIOR decorating home course used, price $25, cost $75. Lafayette 3498-J.

SAVE 50% on paints, shingles. Penn Jobbing, 1413 Penn ave. Atlantic 9068.

WHEEL CHAIR, very good condition, bargain, $10. Churchill 3782.

Loans on Jewelry 83

No Monthly Collections
You Can Borrow Here for a Whole Year. Any Amount for Long or Short Time.
6% Yearly Interest
on DIAMONDS, JEWELRY, WATCHES, LISTED STOCKS, LISTED BONDS, FURS, SILVER
½% per month to 2½% storage. Yearly loans with renewals or monthly repayments. Furs—special rates. Modern Bank-like methods. Courteous service.
JOS. DeROY & SONS
DiamondLoanAssociation
(10 Loan Companies Combined)
311 Smithfield St. Private Entrance or Opposite Postoffice Use Elevators
Original Location ¾ Century

YOU CAN GET MONEY AT A NEW LOW RATE
DIAMONDS, WATCHES, JEWELRY, LISTED STOCK AND BONDS.
Absolute Privacy. No Store Connected. Monthly Payments. Unlimited Ren

Walter Winchell
On Broadway

NEW YORK, Oct. 17.

"Heart" Trouble

TURN the ocean lavender,
Build a quay of gold,
Throw a rope of pearls ashore,
Put roses in the hold.

Race the silvery engines,
Let angels guard the hoard,
Fill the sky with moonlight
For my loved one is aboard!

—Lucinda.

Most of us who ankle here and there in the Incandescent Belt admired them very much because their romance was one of the very few on Broadway that was on the up-and-up. They never cheated. He was, at one time, one of the phonograph recording favorites, and she still appears in the nude for a local musical, and when he died, a year ago, she was a most miserable woman.

Friends, however, later urged her not to invite melancholia, but to go out with other men now and then. In the last six months she hasn't missed a night in this hot-spot or that one, usually coming home pretty plastered.

But she still communes with her dead lover, no matter how saturated with joy milk she gets, always managing to stagger out of her clothes, into her nightgown and grope her way to the phonograph, where she plays but one platter: "Let Us Make Believe," one of his better recordings.

ANOTHER FACE TALE

You hear the strangest things in the Broadway places. Last night, frixample, a group were spellbound by the one about the lad who had been Done Wrong by a woman and, after the usual heart bruises, shelved it all for his first love—surgery. In a year he associated with a hospital and his skill at juggling the blade won him great prestige. He was successful, also, at dodging the numerous women, particularly the good-lookers among the nurses, who Could Have Gone for Him.

They wearied him, however. He had his illusions shattered, as the chumps put it, and hadn't he been deceived by One He Adored? The one in Pittsburgh who begged him to take her back after He Had Heard Things, and immediately after dispatching the letter that brought him back, she got plastered and cute with one of his "friends"? No, he was through. And so forth.

The nurses went into their respective specialties, but it rolled off his knife. He couldn't be bothered, that is, the only nurse that managed to get a smile out of him was the homely one, who had a way with her. She was sweet, unassuming, aloof, and she went about her duties without so much as a glance at him. And so he made her his confidential secretary.

The close contact served only to strengthen his growing opinion that this woman was far above the average. An aura of goodness seemed to enfold her and make her as one who was strictly on the level. He became very fond of her. You know how it is. However, she was not pretty, and his love for her would not allow that fondness to ripen.

BEAUTY IN VISION

ONE day he entered his office and paused to watch her as she looked through the window. The sunlight outlined her figure. He saw a delightfully complete body, exquisitely molded. "Golly!" he panted, "you have a gorgeous figure." Her ugly, misshapen face turned to him. "But my face?" she sighed.

"My dear," he countered, "if you would let me, I'll make you the most beautiful thing on Broadway. No—in the world!" She agreed, and for a year he skillfully toyed with his saws, blades and other steel things and finally from the chrysalis of bandages emerged a beautiful woman. He was a genius, after all.

Later she left the hospital and connected with one of the better shows. Another six months passed and they fell madly in love with each other, or strictly speaking, the doctor became enamoured of his own handiwork. They were sealed—and the wedding attracted the notables from the Main Stem and the snootier sectors in the town. They honeymooned in the old country.

GOES FOR RIDE

THEN one Sabbath, after they returned to New York, he couldn't communicate with her by phone or otherwise. Her sister called him later and told him that his bride had gone out that morning for a long motor ride with newly-wedded friends. But something inside of him turned completely over. He felt that he was being crossed. When a week or so had elapsed and she responded with the same alibi every time he attempted to trap her, he felt ashamed of doubting her.

But something unexpected happened. It always does, you know. He overheard some chorus girls say that they were on a hamburger steak party with her "two Sundays" ago up near Stamford, and oh boy! It was some fun. "But if her husband knew it, it would be Just Too Bad. And what of it? There were horses to ride, fresh air to breathe and the thrill of being on the loose again, and he was always so much in love with his work that it was positively annoying anyway."

PRIDE, THEY CALL IT

He saw her that night and tried to keep her from discovering that he knew. Some fellows are funny like that. Pride, they call it. At any rate, she couldn't stifle her indifference, and if there is anything more irksome, what is it? He decided to have it out with her.

"I have it on unimpeachable authority," he began softly, "that you were not motor riding with your newly-married friends as you told me, but that you had a Salisbury steak and other trimmings in Connecticut. Am I right or am I right? I who took the ugly duckling and made the beautiful swan. I who held you above everything earthly, who thought you the finest of womankind. Who loved you as I did—how could you fail me so?

"Oh, my eye!" she flared, "just because I was the 'holy one' at the hospital and made no attempt to win you like the rest, is no reason it was my wish to be beautiful. I never had the opportunity with the pan I had. Act your age. Do you think I would let anything like a wedding interfere with my fun? Pul-leez!"

He went mad. Racing over to his bag he extracted a bottle of carbolic acid. "Go ahead, kill yourself!" she taunted, "you make me si——"

He emptied the poison on his handiwork—that beauteous face—and strode from the room.

(Copyright, 1929, Daily Mirror, Inc.)

Marriage Licenses

Donald P. Bellows	Pittsburgh
Helen W. Borden	Pittsburgh
James V. McKeesver	Pittsburgh
Alice I. Fischer	Pittsburgh
Thomas H. Suckfiel	McKeesport
Mabel M. Le Breton	McKeesport
Carl H. Bergfelt	Pittsburgh
Lillian C. Byers	Pittsburgh
Frank B. Sharp	Wilkinsburg
Lilley L. Bashbaugh	Pittsburgh
John H. Donyan	Pittsburgh
Mary E. Bower	Pittsburgh
Lewis T. Llewellyn	Detroit, Mich.
Emily W. Buehler	Sharpsburg
Clarence E. Rowe, Jr.	Douglass Station
Julia M. Wesslarik	Douglass Station
Kenneth E. Auusup	Dormont
C. Eleanor Lowe	Etna
George Miller	Jeannette
Rose Herwick	Jeannette
Richard T. Smith	Detroit, Mich.
Thelma Y. Williman	Pittsburgh
Frank L. Hahn	Pittsburgh
Clara M. Byland	Pittsburgh
Charles E. Carr	Pittsburgh
Leona M. Hinkel	Pittsburgh
Reid F. Parks	Pittsburgh
Mary Lasaar	Pittsburgh
Marquis P. Orr	Pittsburgh
Roxy B. McCain	Albion
Andrew A. Deutsch	Pittsburgh
Helen A. Lusnak	Homestead
Allie E. Levitt	Chicago, Ill.
Julia Frances	Pittsburgh
Daniel W. Jones	Pittsburgh
Dollie C. Pleasant	Pittsburgh
William G. Myers	Kittanning
Emma A. Webb	Kittanning
Raymond E. Boss	Beaver Falls
Alice Smith	Wilson
Argil D. Boggess	Turtle Creek
Thelma J. Boettner	Wilkinsburg
Lester F. Hoehle	Pittsburgh
Anna D. McWhirk	Pittsburgh

Admits Robbing Armory to Arm As Hijacker

DETROIT, Oct. 17.—(AP.)—Bert Bowles, 20, arrested at Amhertsberg, Ont., has confessed, according to police, that he took part in a holdup two weeks ago of the Naval Reserve Armory here. Five other men are being held for the robbery.

A machine gun and other government equipment was taken in the holdup, and Bowles and his accomplices planned, police said, to equip a boat masquerading as a coast guard craft in order to hijack rum runners in the Detroit River.

UNSCRAMBLE THESE ANAGRAMBLES

DAILY ANAGRAM PUZZLES

TRY your hand at this fascinating game of Anagrambles—the game that is taking the town like the crossword puzzle craze took the whole nation for a ride through the dictionary.

The game is quite simple. Merely change the following words by the addition of the single letter indicated. Do not omit any letter of the original word. The letter may be inserted at the beginning of the word, anywhere within the word, or at the end. Thus, the word "pate," by the addition of the letter "l" becomes either "pleat" or "plate." The word "drag" may be changed to either "grade" or "raged" by the addition of the letter "e."

The original word must be changed in meaning by the commentary letter. To change "mine" by adding "d," to form "mined," would be incorrect. Rearrange the letters of your word to change its meaning, not its tense or number. Take a pencil now and write in your newly formed word in the spaces provided.

(1) MOTORED ..... (1) .....
(Unscramble it with P)
(2) SPORES ..... (2) .....
(Unscramble it with F)
(3) PLACES ..... (3) .....
(Unscramble it with I)
(4) GRATED ..... (4) .....
(Unscramble it with Y)
(5) SLAVES ..... (5) .....
(Unscramble it with I)

ANSWERS IN TOMORROW'S Sun-Telegraph.
YESTERDAY'S ANSWERS: 1, Promise; 2, Spindle; 3, System; 4, Terrace; 5, Undergo.

(Copyright, 1929, King Features Syndicate, Inc.)

BARNEY GOOGLE AND SPARK PLUG — A "Cut" Barney Won't Forget — By DeBeck

POLLY AND HER PALS — The Little Tin "Guard" — By Sterrett

THE NEBBS — Just a Lucky Guy — By Carlson

ELLA CINDERS — Wise Management — By Plumb and Conselman

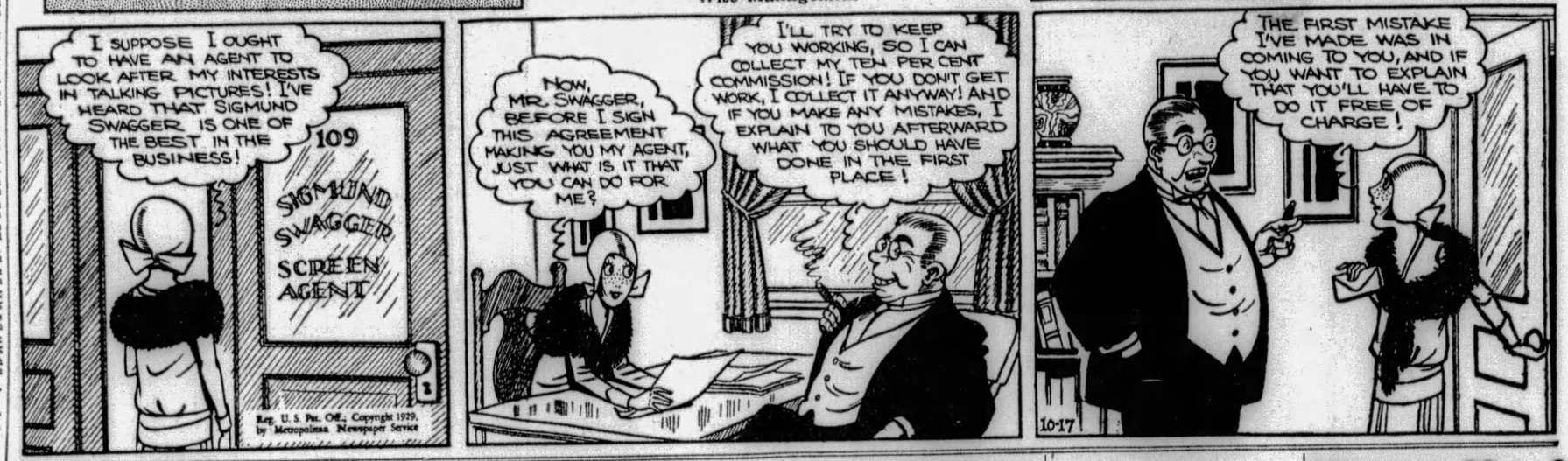

MOST "WEAK STOMACHS" mean only too much acid

Here's Free Proof!

Nine people out of ten who think they're suffering from a weak stomach are merely affected by hyper-acidity. Neutralize the excess acid and the stomach takes care of itself. You can eat anything you want within reason.

The safest and surest means for correction of minor stomach ills is Pape's Diapepsin. These pleasant-tasting tablets act almost instantly on the gastric juices, neutralizing the excess acids and soothing the inflamed membrane. Nothing more. They do not retard digestion; do not affect the bowels in any way.

If things you like disagree with you; if you're affected with too much gas, with belching, heartburn, sour stomach, biliousness or any distress, don't jump to the conclusion that you have a weak stomach and must go on a diet or take radical measures. Simply try a little Pape's Diapepsin and see how quickly it brings relief. You'll find this tried-and-true corrective at all drug stores, or clip coupon!

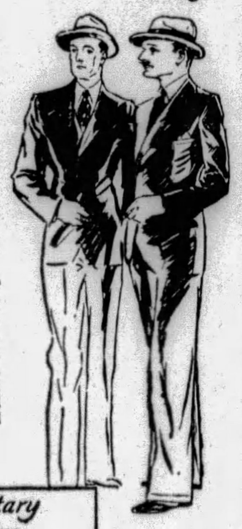

Complimentary
PAPE'S DIAPEPSIN
Wheeling, W. Va.
Please send me free box to try.
Name.....
St.....
P.O.....

(Advertisement)

NO GRAY HAIR

75c for YOUTH A $4.25 Saving

Here's a remarkable way to restore your gray, streaked or faded hair to its natural, beautiful coloring . . . and to save $4.25!

Instead of paying $5 or more for a fancy name on a fancy bottle, or for a trick treatment . . . you can get the finest color restorer women have ever used . . . for only 75c!

You can mix it at home. Simply blend Sage Tea and Sulphur in the proper proportions. Or better yet . . . your druggist has this successful formula prepared and ready to use. He sells it for 75c. Ask him for Wyeth's Sage & Sulphur.

Easy to use . . . safe . . . it has never been known to injure the scalp or hair. And quickly it restores the hair to its natural coloring.

Money back if not satisfied

No gray hair now. Let Wyeth's Sage & Sulphur prove its worth at our expense. If results do not more than satisfy you, return the empty carton to the makers and your money will be refunded without question. Get Wyeth's Sage & Sulphur from your druggist.

Santal Midy
Used by Millions for Bladder and Kidneys

This popular remedy has been successfully used for nearly half a century to relieve the suffering and help correct the common causes of sick bladder and kidneys. At the first sign of weak bladder, get the original Santal Midy—it aids normal functioning; starts you on the road to health.

PENNSYLVANIA RAILROAD

Outings Next Sunday

$3.50 CLEVELAND
Lv. Pittsburgh 8:30 am

$1.75 WHEELING
Morning trains from Pittsburgh

$2.25 Johnstown
$3.00 CRESSON or ALTOONA
Lv. Pittsburgh 8.00 am
Lv. East Liberty 8.12 am

$1.35 Connellsville
$1.65 Uniontown
Lv. Pittsburgh 8.40 am
Lv. East Liberty 8.51 am

$3.00 ORRVILLE or WOOSTER
$2.75 CANTON or Massillon
Lv. Pittsburgh 8.05 am

(Advertisement)

Danger Signals of High Blood Pressure

"Dizzy spells, hot flashes, pains in the head, shortness of breath, sleeplessness, and nervousness usually indicate high blood pressure," warns physician who found treatment to reduce it.

These are symptoms which show an accumulation of poisonous waste matter in the system or that one or more of your organs has weakened and caused the heart to be overtaxed. Check it at once for it is known high blood pressure brings on hardening of the arteries, and other serious conditions.

Norma, a physician's prescription, reduces blood pressure so surely it is regarded as a great medical success. Often one bottle brings prompt relief. Ask for Norma at Dow Drug Company, or any drug store.

$3.50 ROUND TRIP
CLEVELAND
$1.75 ROUND TRIP
YOUNGSTOWN
NEXT SUNDAY
FAST SPECIAL TRAIN
MODERN ALL-STEEL COACHES
Lv. Pittsburgh ..... 8:20 A. M.
RETURNING
Lv. Cleveland ..... 7:00 P. M.
Lv. Youngstown ..... 8:55 P. M.
Ar. Pittsburgh ..... 10:35 P. M.
CLEVELAND
Low Week-End Fare
$6.00 ROUND TRIP
Consult Ticket Agent
PITTSBURGH AND LAKE ERIE R. R.

Women Need Not Suffer

Celebrated Old Prescription Quickly Stops Pain and Ends those Headaches

Millions of women who are subject to terrific headaches have found quick and thorough relief in Anti-Kamnia—pain's greatest enemy. One or two A-K Tablets is all they need to rid themselves of all pain and discomfort.

Nothing just like this wonderful old prescription has ever been found. Used throughout the world for 35 years. Scientific, balanced formula assures certain results. Annually, the demand exceeds 25 millions. Try them for headache and pains of all kinds. Your druggist sells the neat metal containers that slip into your handbag for only 25 cents. Insist on the genuine—A-K on every tablet.

Ask your druggist for A-K Tablets

Anti-Kamnia
Quick Relief from Pains and Aches

SOMEONE wants your property. Many people are anxious to find a house to rent. Have you placed an Ad in the Rental Columns?

CLASSIFIED ADS ARE AMONG THE GREATEST MONEY-SAVERS KNOWN.

READ THE SUN-TELEGRAPH CLASSIFIED ADS

BRINGING UP FATHER

He Probably Done His Work

By McManus

TILLIE THE TOILER

Will She Fall for "This?"

By Westover

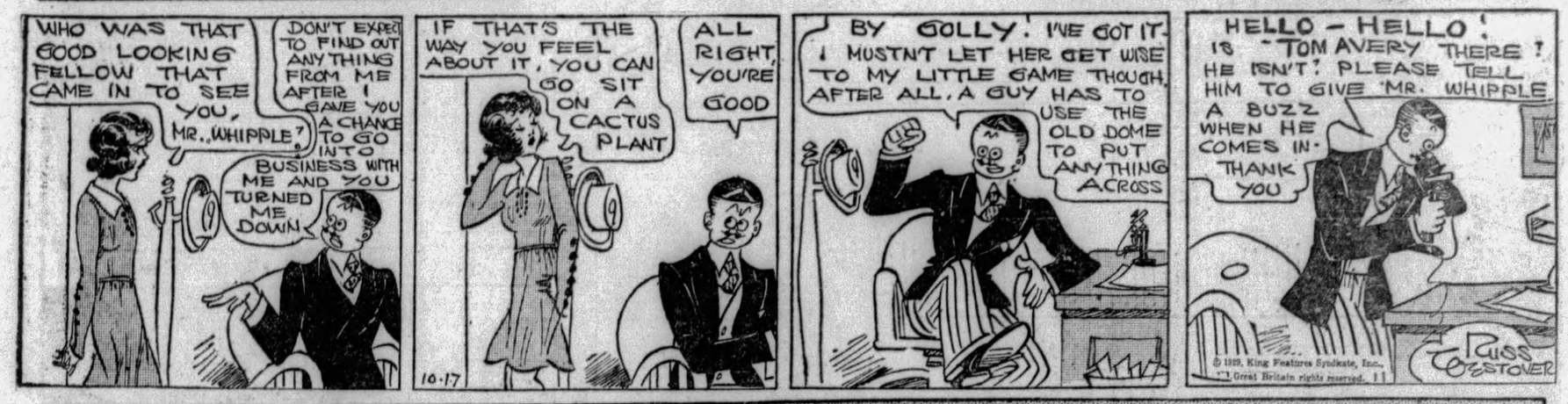

THE BUNGLE FAMILY

Ha, Just Too Bad

By Tuthill

Cook-Coos by Ted Cook

(Copyright, 1929)

Radio loud speakers have been installed in the plant of the Chair City Upholstery Company of Garden City, Mass., to determine if music can lighten the routine of factory labor.

If music doesn't do it they might try letting the boys sit down in the upholstered chairs.

* * *

The Ceco Manufacturing Company of Providence, installed radios and found that the men work slower while hearing classical music, but faster when they listened to jazz.

Some efficiency slicker should come along with a phonograph and a recording of "Pony Boy."

* * *

If the noisy machinery interferes with radio reception, the union should demand that the employer tune out the machinery.

* * *

SPORTS ITEM

(Lamar, Mo., Democrat)

Hank Orear says he sees that the manager of a ball team hadn't ought to never pitch. It keeps him so busy that he don't have no time to look over the field, pull his players and put somebody in their places that can do a little something.

* * *

Moronia—My father was a drama kibitzer.

Boy Friend—What's that?

Moronia—Critic.

* * *

Our October selection for the best Gag-of-the-Golf Club is—

NONCHALANCE

(Published by Tit-Bits)

He had joined a golf club and on his first hole made it in one. At the second tee came another miracle. Another awkward swing and he made the second in one. Turning around, white and trembling, he said:

"Gosh! I thought I'd missed it that time."

* * *

Milestones on the path to candor:

"An income-tax return does not reflect the true financial condition of the taxpayer."—Senator Smoot.

* * *

Senator Smoot might at least make public the name of his favorite tax expert.

* * *

Moronia's sister got married and her grandmother presented her with a family bible, which she traded for a wire-haired fox terrier.

MASTER CRIMINAL

IF you enjoy crime stories do not neglect to read Confessions of a Master Criminal—which will appear in this column next June or July. The exploits of this strange man rival the masterpieces of Poe. He was kicked out of the Crime Club—he was so tough. Scotland Yard hates him—and to this day many of the operatives will not recognize him on the street. This man—whom chance made a criminal—will tell how he actually sneaked into the U. S. Treasury building and threw a cigarette stub in the wash bowl. Don't miss it if you can!

* * *

DAILY PUZZLE

(News Item)

The sheriff discussed the benefits of road camps for prisoners, dwelling upon the good which they accomplish for law-abiding citizens by being put to work on highway construction.

"In a few years, says British scientist, "most men will throw away their glasses."

In fact, a lot of them are drinking from the bottle now.

* * *

Adam Scofflaw's Journal

This evening away to choir practice, where sang "Gaze Not At The Swan," and albeit I have no labour with the wordes, I finde I do change voice on the high notes, whilst the bass and treble rasp, methinks—or at least that is what the fusty choir maister saye, he being an jealous weasel, who think of naught but pinching ladies on their cheeks.

* * *

FAMOUS LAST WORDS

Certainly I want to see you again. How about a week from next Thursday.

Today's Crossword Puzzle

By Eugene Sheffer

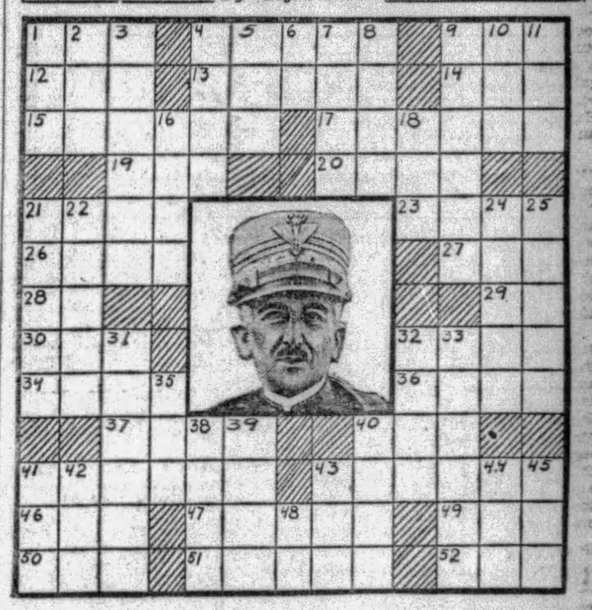

Today we present the brilliant Italian military leader, recently deceased, who scored a signal victory over the Austrian and German forces on the Piave in 1918. He is identified in 37 Horizontal.

HORIZONTAL.

1—border
4—stared at with open mouth
9—mere taste
12—grow old
13—make amends for
14—famous American poet
15—having a surly temper
17—possessing courage
19—mischievous person
20—slipped
21—finished
23—rudimentary vital element
26—black
27—regret extremely
28—exist
29—symbol for iridium
30—viper
32—have an eager craving
34—harvest
36—language of the Scottish Highlanders
37—who was made commander-in-chief of the Italian army in November, 1917?
40—man's name
41—cylindrical
43—waste materials
46—frozen water
47—encircled
49—nucleated egg cells
50—secretion of inflamed tissues
51—common fashions
52—textile fabric having a corded surface

VERTICAL.

1—thigh of an animal
2—conceit
3—superior breed of sheep originated in Spain
4—breathe convulsively
5—consumed
6—river in Italy
7—completes
8—transaction
9—insect that makes a web
10—atom bearing an electric charge
11—wooden pin for fastening articles
16—sign
18—equip
21—prohibit
22—very corpulent
24—destructions
25—sink the identity of
31—fathers; title used in Spain
32—for fear that
33—speaker
35—prepared food baked between two crusts
38—minute particle
39—a cipher
40—helps
41—edge
42—medieval coin
43—direction from which the wind comes
44—time preceding any important event
45—sharp knock
48—bachelor of divinity (abbr.)

Herewith is the solution to yesterday's puzzle:

A	Y		H	A	T	S		D	R	E	W	A I
M	E	T	E	R		O	B I		R	A	I	N S
		O	W	E	D		E	G	O	I	S T	
C	A M		S	A	R	D	I	N	E		C	R Y
O	V	E	R		T	A	S	T	E		T	H E E
M	E		O	D	E				T	O		N A
E	R	R	O	R		M M E			R	A	N	T S
		E	K E			C U R I E			A	S E		
C	O	D	E	S					S	T	E	M S
H	A	R	S					S	H E		A	H
A	R	M	Y		C	U	R I E		D	O	T E	
P	S I		D	O	N	A	T	E	S		W	E D
		S	H	A	N	T	Y		M	E	A	N
L	O	S	E	R		I	S M		R	I	S	E S
E	N		R	E	A L		U	S	E	D		M I

(Copyright, 1929, King Features Syn., Inc.)

How much will it cost to heat my home with Gas?

ANSWER: Our heating department can tell you approximately after they examine your heating plant. They will do this free of charge.

QUESTION: **Is Gas heat cheaper than oil heat?**

ANSWER: Yes, Gas heat at the low rates prevailing in Western Pennsylvania costs considerably less than oil heat. And there is no fuel supply to worry about either . . . no odors and no noise.

QUESTION: **How does Gas heat compare with coke heat?**

ANSWER: Consumers who have changed over from coke to Gas heat and have followed our recommendations report that the cost compares very favorably with coke. And there is the added advantage of no furnace to fire, no trouble in getting fuel . . . also you don't pay for your gas until after you use it.

QUESTION: **How Does Gas heat compare with soft coal?**

ANSWER: The first cost of soft coal is lower, but there is an endless cost of cleaning and replacing draperies, decorations, clothes, rugs, furniture and renewing the inside and outside house paints, expense of removing the ashes, etc. With gas there is none of this.

QUESTION: **How may I get more information on Gas heat?**

ANSWER: Telephone our nearest office or write direct to The Heating Department.

THE PEOPLES NATURAL GAS CO.

545 WM. PENN WAY • • GRANT 5100 • • PITTSBURGH, PA.

"They work while you sleep"

No Harm in Pure Cascara

Whenever a coated tongue, bad breath, disordered stomach or general "run-down" feeling tell you Nature needs a little help in promoting normal elimination you can take a Cascaret without any fear of unpleasant after effects. Cascarets are a pure vegetable product, made from Cascara Sagrada, a substance which unquestionable authorities say *actually strengthens the bowel muscles.*

That's why you can take these pleasant-tasting tablets as often as you please—and give them freely to children or old folks. They are not habit-forming, like so many laxatives; they make it unnecessary to use violent purgatives that upset the system and soon call for more.

Cascarets are sweetened with pure cane sugar and flavored with licorice; you simply eat them like candy. Then sleep right on while they are preparing your intestinal tract for a thorough cleansing in the morning. Cascarets never cause discomfort or that nauseous feeling usually associated with laxatives.

The next time you have that bilious, headachy, dejected feeling that comes from a disordered stomach—or for any reason you suspect liver and bowels are not functioning just right—take a candy Cascaret.

Cascarets CANDY CATHARTIC

Free Trial Offer

RHEUMATISM on the run

ANTI-RHEUMIN, the recent discovery of foreign scientists, can do the trick. All who have tried it are loud in its praise. With absolute confidence in the merits of Anti-Rheumin, the manufacturers will gladly send a trial package upon request to sufferers from Rheumatism, Arthritis, Lumbago or Gout.

Send today for your free trial treatment and let us prove to you what Anti-Rheumin will do at no cost to yourself. Contains no harmful ingredient. It is sent absolutely free.

For sale by all druggists. If your druggist does not handle it he can get it for you. Relief guaranteed or money refunded. The Volz Company, 2-B Reed Bldg., Erie, Pa.

Colds *Don't Neglect them*

Take the recognized standard remedy—Grove's Laxative BROMO QUININE. Taken by more people than any other remedy for colds—It is reliable and safe.

Grove's *Laxative* BROMO QUININE *Tablets*

At All Druggists 30c

Successful Since 1889

INSIST UPON THE NEWSBOY GIVING YOU PITTSBURGH'S BEST AFTERNOON PAPER—THE SUN-TELEGRAPH

WHY PITTSBURGH IS GREAT
Its Heavy Industries Are Among the World's Wonders

Pittsburgh Sun-Telegraph

BE A PITTSBURGH BOOSTER
To Your Friends in Other Cities

THURSDAY, OCTOBER 17, 1929

Established 1927. by Pitt Publishing Co., Pittsburgh, Pa. President, William Randolph Hearst; Vice-President and Publisher, H. M. Bitner; Secretary-Treasurer, A. W. Clark; Associate Editor, C. W. Danziger; Managing Editor, Royal Daniel, Jr.; Business Manager, J. A. Grant. Entered as second class matter at the postoffice at Pittsburgh, Pa.

National advertising representatives Paul Block, Inc., 247 Park avenue, New York; Palmolive Bldg., Chicago; General Motors Bldg., Detroit; Little Bldg., Boston; Guarantee Trust Bldg., Philadelphia; 318 Chancery Bldg., San Francisco.

The Associated Press is exclusively entitled to the use for re-publication of all news credited to it or not otherwise credited in this paper and also the local news published herein. All rights of re-publication of special dispatches herein are also reserved.

Aid for Voting Machines Is Pledged by Leaders

Indorsement of the voting machine has been given by a number of men prominent in the business, professional and political fields. The latter include W. L. Mellon, former Republican state chairman; Joseph G. Armstrong, county chairman; James J. Coyne, city chairman; David Lawrence, Democratic county chairman, and Mayor Charles H. Kline. The indorsement involves a pledge of assistance in procuring the adoption of the voting machine at the November election.

Mention is made of the names of these men because of the popular assumption that they have special significance with a large number of voters. If their approval is as potent as it is supposed to be in political ranks the influence of their indorsement should be a distinct aid in behalf of bringing the voting machine into the county at large.

And we feel that this is one thing in which all of the people can safely follow the lead of our political chieftains.

Franklin Women Make Social Date Here by Air

Two Franklin women flew from that city to Pittsburgh to fulfill a social engagement. The account of their flight states they left home at 12:30 o'clock, landed at Rodgers Field 45 minutes later and were back home before dusk. This bit of news "made first page" because of its novelty. In a few years such an occurrence will not be "news" any more than the casual arrival of thousands of passengers by train now are.

It is just another example of how distance has been made to appear to be contracted by modern transportation equipment, first by the automobile and now by the airplane. Franklin and Pittsburgh seem far apart in terms of travel by horse. Still far apart, though closer, by rail. By automobile the round trip is completed every day in a few hours' time. Now, it seems an hour and a half is sufficient to make the trip both ways by air, less time than it used to take our daddies to drive their horses to Mt. Lebanon and back.

Sigh and Suffer

Comfortable Garment Doomed

Edmund Gurney is a teacher of dressmaking in Long Beach (Cal.) High School.

His design won the first award in the recent Western contest for men's dress reform. The Gurney garment is a tweed blouse and trousers—baggy and comfortable. The blouse drapes like the T-shirts athletes wear when warming up. The trousers hang free and loose.

But, alas, Schoolmaster Gurney's excellent regard for simple comfort and modest taste seems doomed.

On the very day of his triumph, press dispatches from the East announced that men would return to the wasp waist. Man continues to sigh and suffer.

THE SCIENCE OF LIFE

By H. G. WELLS

In Collaboration With

Prof. Julian Huxley and George P. Wells.

4. IS THERE EXTRA-TERRESTRIAL LIFE?

SOMETHING like a wetter, hotter parallel to earthly conditions may be found upon the surface of the planet Venus, but the atmosphere of that planet is so continually clouded that it is impossible to obtain any confirmatory glimpses of vegetation or other living stuff.

H. G. Wells

Slight changes of tint have been observed upon the surface of the moon and might just possibly be due to a transitory growth of plant-like organisms during the long sunlit day of that satellite.

Mars displays rectilinear double markings, the "canals," so unlike any other natural fissures in their straightness, that they have been ascribed to the engineering of intelligent beings, and there are also changes of color upon the Martian surface that may be caused by the growth and ripening of irrigated crops. Mars has snowcaps which expand and contract as the Martian Winter comes on and gives place to the Martian Summer, and the canals may conceivably distribute the thawing water.

But if indeed there are living things upon these other members of our solar system, it is doubtful if they could be transferred to terrestrial conditions and live, or if much could be transplanted to and acclimatized on the Moon or Mars.

The mass of Mars and still more so the mass of the Moon is much less than that of the Earth, the gravitational energy at the surface of either planet would be less, the atmospheric pressure would be much less, on the almost entirely airless Moon it would be practically nil, and so the weight of a living body and of its parts and fluids would be much less there and the pressure on its surfaces very much less.

The lungs of a terrestrial animal would be unable to get air enough to breathe, the gases dissolved in the fluids of the body would effervesce and expand and blow out all its closed cavities, our joints would lock, the heart would drive the blood through the membranes that are sufficient to contain it on earth, and we should bleed in our lungs, in our throats, eyes, ears and be choked with blood.

On the other hand, a man reconstructed to walk on Mars would be crushed to death by his own weight on the earth. Life on Mars would have to be so different in its character from the life we know, that one would almost need another word for it.

If we called terrestrial life Alpha life, we might call the life-parallel on Mars Beta life, an analogous thing and not the same thing. It may not be individualized; it may not consist of reproductive individuals. It may simply be mobile and metabolic.

It is stretching a point to bring these two processes under one identical expression.

In a recent survey of the whole universe known to physics, Sir J. H. Jeans, the brilliant secretary of the Royal Society, summarized the relation of life as we ordinarily conceive it, to that universe in its entirety.

"The physical conditions," he said, "under which life is possible form only a tiny fraction of the range of physical conditions which prevail in the universe as a whole.

"The very concept of life implies duration in time; there can be no life where the atoms change their makeup millions of times a second and no pairs of atoms can ever become joined together.

"It also implies a certain mobility in space, and these two implications restrict life to the small range of physical conditions in which the liquid state is possible. Our survey of the universe has shown how small this range is in comparison with the range of the whole universe.

"Primeval matter must go on transforming itself into radiation for millions of millions of years to produce an infinitesimal amount of the inert ash on which life can exist. Even then this residue of ash must not be too hot or too cold, or life will be impossible. It is difficult to imagine life of any high order except on planets warmed by a sun, and even after a star has lived its life of millions of years, the chance, so far as we can calculate it, is still about a hundred thousand to one against its being a sun surrounded by planets.

"In every respect—space, time, physical conditions—life is limited to an almost inconceivably small corner of the universe."

It is limited as yet, but it is still premature of us to define its final limitations. It seems that life must once have begun, but no properly informed man can say with absolute conviction that it will ever end.

(Copyright, 1929, by H. G. Wells, Julian Huxley, George Philip Wells)

(Continued Tomorrow)

The Dogs and Cats of Wall St.

(Copyright, 1929.)

"Bugs" Baer Says:

They'll Last Long

KRUPPS are now making false teeth out of steel.

If a lady in a street car gives you a smile like a wolf trap do not get frightened.

"Bugs" Baer

She is wearing her new Big Berthas.

The general result is that a smile looks like a barbed wire entanglement.

But expressions are more durable and will last for years.

The only trouble with steel teeth is that you must paint them to keep 'em from getting rusty.

When you drop them in a glass at night they break the glass.

You clean them with emery powder.

And brush them with an acetylene torch.

When John Gilbert kisses Greta Garbo in one of those steel-toothed fade-outs, there will be a sound like an Egyptian mummy going through a sawmill.

Those metallic fangs will be great for Halloween. Just put walnuts in your face and pulverize them.

But they will be dangerous during thunderstorms.

The minute the lightning starts to crack you will see old ladies rushing to hide their Krupp bridgework in the cellar.

Just imagine the effect of reinforced steel bicuspids on artichokes. What chance has asparagus against relentless metal?

However, we do not think that iron molars will become popular in America. Who wants to swallow rivets with their porridge?

The clanking of knives, forks and spoons against steel canines would be intolerable.

The most quiet breakfast would sound like the construction of a new building.

But they are certainly great for biting the ends off campaign cigars.

The man who drinks his coffee out of the saucer is certainly going to have a big breakage bill for bitten porcelain.

Thinking the whole problem over, we have decided to get along with the three we have left.

(Copyright, 1929.)

Worst Story I Have Heard Today

By WILL ROGERS.

A FELLOW that was well acquainted with the drug store proprietor, braced him one night to cash a check.

"Say, bo," says the druggist, "you come to the wrong store this time. I like you and I belong to your lodge and all, but I don't cash checks. Say, you won't believe me maybe, but I wouldn't cash a check for my own dad."

"Oh, that ain't so hard to believe," says the other guy. "I think you're right. I cashed a check for that old bozo 'day before yesterday, and that's why I'm so hard up tonight."

HOW SPAIN WENT BROKE

By Herbert Kaufman

IF King Alfonso, who somehow can't manage to make books balance, will drop in on the next Business Show at Grand Central Palace, he'll be able to pre-inspect the latest models in BUSINESS ALARM CLOCKS and discover how WIDER-AWAKE folk contrive to overcome the MANANA habit.

A hundred of America's leading system specialists, gathered there, will be pleased to prescribe for what's ailing the realm.

But there are NEARER Spains than HIS.

Half the concerns within eye-reach are ALSO dwelling in the past—expecting to meet current problems with YESTERDAY'S technique.

And, like Spain, they chronically wait for competition to prove that there's no place in the Twentieth Century for slow-poke NOTIONS or NATIONS.

NOBODY can make the "same goods for the same money" with inferior tools. Any private or public enterprise, out of step with marching thought, must drop out of the procession.

Governments, factories and shops, which do not regularly reject obsolete ideas and methods, belong in the discard.

And devices and policies BECOME obsolete the instant a SHORTER cut or SIMPLER strategy is manifest.

It costs less to replace an insufficient instrument than suffer its leaks and losses.

The basic unit of all production is the minute. And wherever its hands are behind pace-making schedules, merchandise can't be fabricated, output maintained or contracts fulfilled with dispatch and economy.

Spain is cheating the junk-pile of antiquated State and industrial machinery. Her processes and economic attitudes are still in doubtlets. And so her BUDGET stays in the red.

ONCE master mechanic and cock of world trade, she went to sleep on her laurels and wakes to find customers dealing where they may get prompter service and superior value.

Success deserts all overconfidence. Commerce must ceaselessly accept the newer efficiencies for the same reason that great powers WILLY-NILLY, revise weapons, retire futile cruisers and abandon weaker guns than a potential enemy's.

Peace treaties MAY finally banish navies and arsenals, but there'll never be a let-up in preparation for market control.

So begin to figure on telephone typewriters, robots that make and sign checks, and the various other corner-cutters and expense-savers making their public debut next week.

INVENTION is providing Opportunity with so many hair tonics that there's ANOTHER forelock to be seized each morning.

You CAN'T leave well enough alone, so long as RIVALS won't.

Spain thought herself so far ahead that it wasn't NECESSARY to answer EVERY time Progress rapped at the door.

That's why Alfonso is operating under receivership nowadays.

History, which is mainly a collection of autopsy reports, offers many such pertinent parallels for the edification of merchant and manufacturer.

The mistakes of races are simply the MAGNIFIED errors of individuals. We learn to stay ALIVE by studying the flaws in "dead ones."

The remedies of advanced practice may be financially bitter pills, but the wasting diseases they cure are much DEARER.

(Copyright, 1929, by Daily Mirror, Inc., and Herbert Kaufman.)

LISTEN, WORLD!

By Elsie Robinson

COMES now a lady who's very, very mad at me.

"You ought to be ashamed of yourself, Elsie Robinson," says she, "the way you pick on women. What if women do do foolish things? Women should stick together, right or wrong. They have a hard enough time, anyway, goodness knows, without another woman picking on them and showing them up. You notice that men always stick together. You never hear one man turning against another. They will lie for each other like a band of thieves. That is what makes men so strong."

And, believe it or not, that lady's speech is going to get a lot of encore. For a good percentage of Us Girls still firmly believe that women should "stick together; right or wrong."

But why? Once upon a time it may have been necessary. When the cards were all stacked against them, women may have needed to make common cause. But the cards are no longer stacked. Indeed, there is indignant protest that nowadays the Femmes CONTROL THE WHOLE DECK . . . AND IF ANY SEX NEEDS PROTECTION, IT IS THE BOYS!

So this "hard time" wheeze comes just about 20 years too late, sister. No one is kicking a girlie around these days unless she wants to be kicked. She has all the rights she wants and then some. She doesn't need anyone, male or female, to "stick by her" if she'll use her own spunk.

Then why not treat her like a regular human being since she insists upon that status? Why not criticize her if she needs it and show her up if showing up's in order?

Such constructive criticism isn't "picking." Rather it's the finest proof of friendship. A LOYAL WOMAN DOESN'T TELL THE REST OF HER SEX THAT THEY'RE PERFECT . . . RATHER SHE TELLS THEM HOW AND WHY TO SNAP OUT OF IT FOR THEIR OWN GOOD.

It's no compliment to treat a woman as though she were too tender to hear the truth. It's an insult and any woman with an ounce of gumption will resent it.

But many mammas still do not take kindly to criticism. They still sulk and pout and bust into big, wet tears if you suggest improvements. They haven't yet learned to be good sports in the give and take of life, and life is going to hand them considerable razzberry until they do.

Men, on the other hand, have been in the scrimmage long enough to take upper-cuts philosophically. And you're mistaken, lady, in this theory that they stick by each other. Men have no compunction about stepping on a sappier brother. They do not go around giving each other sweet kisses just because they all wear plus fours. NO ONE IS A CRUELER CRITIC OF A MAN THAN ANOTHER MAN. But men have learned to take punishment. THAT'S why they're strong. AND WHEN WOMEN HAVE LEARNED THAT LESSON THEY'LL BE AS STRONG! PERHAPS STRONGER!

(Copyright, 1929, King Features Syn., Inc.)

The Rhyming Optimist

By ALINE MICHAELIS.

We Forget

WE have made ourselves a host
Of so-called necessities,
And it pleases us to boast
Of all these.

We take pride in Dresden trays,
Glow of silks and rubies' fire,
And to elegance of phrase
We aspire.

Irksome bonds of futile things:
In our folly we forget
Every butterfly has wings
Finer yet!

We have fashioned, score on score,
Gods so infinitely small,
Never learning love is more
Than them all!

Text For Today Fools make a mock at sin: but among the righteous there is favour.—Proverbs, xiv, 9.

An Interesting Game

For Those With Good Nerves.

PARACHUTES, MEN AND FLYING MACHINES.

Great crowds once gathered to see skyrockets or primitive balloons go UP in the air.

In England a great crowd gathered to see these men, with parachutes, come DOWN from the air, in an exhibition by the Royal Air Force.

The interesting thing about this picture is the man in the upper left-hand corner coming down with his parachute, landing on top of another man's parachute.

Four parachute jumpers and one flying machine occupy the picture which shows the new life in the air.

Courage is nothing new, and the courage of old days can not be much improved upon.

Men will run any risk, gladly give their lives for a cause and have done so for centuries.

But flying has developed a NEW kind of courage, a new "control of the nerves," that even the bravest men sometimes find it hard to understand.

The other day a young woman leaped from a flying machine high up, relying on her parachute, and then found that it had become entangled around her foot so that it would not open.

Perfectly calm, as she fell toward the earth, with frightful velocity, the young American girl disengaged her foot from the rope just in time to save her life, and smiled quite cheerfully when she landed.

Young people today, 16 and 17 years old, fly for the first time. When they come down and you ask what the sensation was, they reply quite truthfully, "There wasn't any PARTICULAR sensation. It was just interesting to look around."

They take flying for granted.

Soon it will be so with the whole world. Those still young remember when an automobile ride was a great excitement. Today children are amazed to hear that there was a time when their fathers and mothers actually went along the road pulled by horses. They hardly believe it.

We change and adapt ourselves to new conditions with marvelous ease.

NEW YORK DAY BY DAY

By O. O. McIntyre

NEW YORK, Oct. 17.—In that tented world of circus, street carnival, wagon and Tom show a weekly publication called The Billboard is the literary piece de resistance. Its pages breathe the glamour of those picturesque "piff-awmers" to whom Broadway is a faraway dream.

To the layman it is a jargon of arrogant chatter—the arrogance of a defiant inferiority. But to troupers it speaks their own language, clear, concise, unadorned. For instance, here is one ad: "Hoofer, piano pounder. No boozing. Will go anywhere except China. Off the hop. Have Tuxedo."

Among others seeking engagements in the same issue were: Rhythm dance drummer. Understand dirt tempos; trumpet for jazz band, swept, hot. Read and fake; Saxophonist—pit work, sober save Xmas week; Lady blackface—plays violin, uke, cornet and piano. Also comedy juggling and high wire.

Among the acts wanted were: Twelve "colored medicine people"; Banjoist for boat show who can sing, dance and play Rube comedy; Blonde girl acrobat; Light weight flip-flap and hand-stander; Trapezist and bell ringer who can do female impersonations. Iron-jawed woman who can double selling tickets.

Also: Ventriloquist for mountain Punch and Judy tour; Magic escape artist who can double in orchestra; Mind reader for Chautauqua; High diver and contortionist; Laughing mirror spieler; Mirimba soloist who can operate motion picture and Balloonist with full dress suit.

From the Billboard it is gleaned that there are boa contrictors and python snakes, 5 to 18 feet long. Also Texas and Green Mexican rattlers may be purchased from the "Reptile King" in Laredo, Texas. Four ring-necked doves that do 12 tricks may be procured from Waterloo, Iowa.

Racing turtles at $5 a dozen are on sale at Protection, Kansas. Ten feet devilfish cost $30 each. Horned frogs are $3 a dozen in Coleman, Tex. Live Gila monsters, $5 each, rattlesnakes $3 a pair, and lynx cats $25 in Phoenix, Ariz., and armidillos at "cut rates" in Galveston.

* * *

The profession of sidewalk calling card-writing languishes but has not entirely vanished. The seedy chirographers used to droop in abandoned doorways with camp chairs and folding tables to pen at 25 cents a dozen. Sidewalk print shops brought their doom, but there are a few left on the Bowery and lower Broadway.

* * *

The old Broadway Central on lower Broadway has abolished its ancient custom of providing sidewalk chairs for patrons. It was the last to cling to this mellow reminder of days when hotel proprietors were Mine Hosts and hotel clerks were celebrated for accuracy in pitching room keys into proper racks.

* * *

But the famous "grand stairway" of the Broadway Central, looming so conspicuously in the Fiske-Stokes murder, is untouched. It was dramatized in thick headlines as the scene of the shooting and is about as impressive today as a back drop in a Third avenue theater.

* * *

"Some time," writes a New York criminologist, "the most trivial incident will inspire the most normal of men to thoughts of murder."

He's been trying to dial to the Whiteman hour and got a poo-boop-a-doop singer!

* * *

A certain hotel in the Times Square area is a hangout for tin-horn gamblers, shills, cut-purses, and others of a fly-by-night gentry. It begins to buzz with life at 3 a. m. when gamblers round in for their day of sleep. The breakfast hour is at 4 o'clock in the afternoon, and here one sees a motley assortment of freshly barbered men who live hard and dangerously, drinking copiously of strong black coffee. Everything in life to them consists in good and bad "breaks."

(Copyright, 1929, by McNaught Syn., Inc.)

ONCE OVERS

By J. J. Mundy

JUST because you have managed to get your future life financially assured you need not look upon less fortunate persons as absolute failures.

Many a man is not sufficiently prepared for his job when thrown on the world to earn his way. Some men need the foresight of experience to put them in shape to see that rainy day ahead.

Sometimes it is not a lack of good judgment nor is it lack of effort but unfavorable circumstances which catch a man between the wheels of fate and bring on disaster.

Many of the successful men of today would not be any better off than some of the men they count as failures if they had had the handicaps these men have had.

One favorable stroke and it means the turning point for success with some men.

It is not so much the importance of a first success but the confidence which comes with the stroke of good fortune that counts.

It is hard for a man who has met defeat to believe he would be successful, hard for him to undertake anything with an element of chance.

(Copyright, 1929, International Feature Service, Inc.)